The Chicago Daily Tribune.

THE WORLD'S GREATEST NEWSPAPER

VOLUME LXXI.—NO. 104. TUESDAY, APRIL 30, 1912.—TWENTY-FOUR PAGES. * PRICE ONE CENT IN CHICAGO AND SUBURBS. ELSEWHERE TWO CENTS.

MAYOR ASKS FAST WORK BY COUNCIL ON SUBWAY PLAN

Annual Message Asserts Surface and 'L' Cars Are Overloaded to Indecency.

URGES ON POLICE REFORM

Wants Harbor Project Pushed and Seeks State Law for City Park Unit.

START ON PURE MILK ORDINANCE

COUNCIL NEWS IN BRIEF.

Mayor directs council action for consolidation for all park districts.

Resolution directing city legal department to fight new shore improvement agreement introduced.

New milk pasteurization ordinance introduced.

Resolution to care for Chicago Titanic sufferers from mayor's fund passed.

Ordinance to compel all street cars to stop at near side of crossings referred.

Ordinance for recreation pier and bathing beach at foot of Randolph street referred.

Petition to compel saloonkeepers in Burnside prohibition district to have legal petitions referred.

Prof. E. ... Bemis reports on telephone meter.

Ordinance to give building commissioner discretionary power to permit building violations referred.

Harbor construction, subway construction, and police reconstruction are the three important topics treated in the annual message of Mayor Harrison, sent to the city council last night.

The city executive devoted more space to the discussion of the subway proposition than to the other big questions. The outer harbor work must of necessity, he said, be held in abeyance until certain shore lands are acquired through condemnation proceedings. Mr. Harrison concurs in the finding of his civil service commission that politics is the bane of the police department and must be eliminated. He calls some of the recommendations of his commisson drastic, but says they deserve careful consideration.

Urges City Park Unit.

Aside from the three big administrative questions the mayor sees the necessity of a consolidation of all the city's park systems, the installation of water meters, and the civic improvement of neighborhood centers as subjects of importance. He suggests in his message that these details be taken up at once by the city council.

The mayor's message includes a summary of the work done by his administration during the last year as outlined in reports from his various department and bureau heads. He speaks especially of the establishment of the municipal employes' pension fund, the eradication of the loan shark evil, and the saving of $32,000 a year to the city through the abrogation of the fee system in the city pil inspector's office.

"The chief work for the coming year as I see it," the mayor stated in the evening in the discussion of his message, "is the building of a subway and the reorganization of the police department."

Says Subway Is Essential.

The mayor's message follows, in part:

"What Chicago requires today to keep its transportation facilities abreast with the development of its outlying territory, the congestion in the heart of the community, and the increase in its population is a system of through route subways which will be connected preferably with the present transportation lines. In default of the ability of the city to make satisfactory arrangements with these companies an independent subway system should be undertaken, to be extended ultimately into all sections.

"The ideal system naturally would consist of subways in the congested districts with the elevated roads serving them for rapid transit and the surface lines acting as feeders to the rapid transit system and also for short haul business. The stumbling block in the way of an agreement with the present elevated and surface lines lies in the valuation to be placed upon the property of the various elevated companies, on the basis of which valuation the merger of the elevated and surface lines is to be consummated.

Urges Speed on Harbor Plan.

"At the last meeting of your honorable body I presented an order directing the corporation counsel to take all the steps necessary for the institution of condemnation suits to acquire the riparian rights along the lake shore from Indiana street to Chicago avenue, in order that the city at the earliest possible date may enter into possession of the submerged lands needed for the construction of the two piers planned in harbor district No. 1. This order has been referred to your committee on harbors, wharves, and bridges and should be given immediate consideration.

"Because of the provisions of the outer harbor act it will not be possible for the city to take the needed steps for the acquirement of the submerged lands lying between the mouth of the river and Indiana street until disputed questions of ownership have been decided by the courts.

Tells of Police Evils.

Turning to the police department, the mayor said:

"The recent investigation of the department by the civil service commission has dis-

(Continued on page 5, column 2.)

A MASS PLAY. WHO'S GOT THE BALL?

[Copyright: 1912: By John T. McCutcheon.]

SUMMARY OF THE NEWS.

TUESDAY, APRIL 30, 1912.

WEATHER FORECAST.

For Chicago and vicinity—Fair Tuesday, with rising temperature; Wednesday unsettled and warmer; moderate to brisk northeasterly winds Tuesday, becoming southerly Wednesday.

For Illinois—Cloudy and somewhat warmer Tuesday, probably followed by showers Tuesday night or Wednesday.

Sunrise, 4:58; sunset, 6:46. Moonset, 9:22 a. m.

TEMPERATURE IN CHICAGO.
[Last 24 hours.]

Maximum, 4 p. m. Monday....43
Minimum, 8 a. m. Monday....39

8 a. m.	39	11 a. m.	42	7 p. m.	43
9 a. m.	39	Noon	41	8 p. m.	43
10 a. m.	40	1 p. m.	42	9 p. m.	43
6 a. m.	40	2 p. m.	43	10 p. m.	43
7 a. m.	40	3 p. m.	43	11 p. m.	43
8 a. m.	40	4 p. m.	43	Midnight	41.9
9 a. m.	40	5 p. m.	43	1 a. m.	41
10 a. m.	40	6 p. m.	43	2 a. m.	40

Mean temperature, 41; normal for the day, 31.

Deficiency since Jan. 1, 165.

Precipitation for 24 hours to 7 p. m., .11.

Wind, N. E.; max., 27 miles an hour at 7:39 p. m.

Relative humidity, 7 a. m., 91%; 7 p. m., 73%.

Barometer, sea level, 7 a. m., 29.78; 7 p. m., 29.92.

For general government weather report see page 17.

CLASSIFIED INDEX, 17. BARGAINS, 16

POLITICAL.

Eyes of nation center on presidential primaries in Massachusetts. Page 1.

Taft assails Roosevelt in his whirlwind finish of Bay state campaign. Page 2.

Col. Dewey out as candidate for national committeeman. Page 11.

LOCAL.

Tobacco riot in Zion City; 50 workmen rout 200 Voliva followers. Page 1.

Chicago meat prices soar highest in years; packers' payments for live stock set new records. Page 1.

Raids and auto chase of bandit trio gives Joliet "Paris" thrill. Page 1.

Three persons killed when train hits automobile in mist. Page 2.

Methodist Episcopal conference asked to oust Trinity church of Chicago. Page 2.

Woman whips car conductor in argument over a transfer. Page 2.

McCrum-Howell receiver finds management dissipated $3,300,000 in three years. Page 3.

Alderman starts fight against confirmation of new lake shore plan. Page 5.

Cold day hinders children in cleaning up Chicago. Page 5.

Judge Owens and others deny jurisdiction of Judge McKinley in contempt case. Page 11.

Dr. W. E. Quine says heart moved from body might still perform functions. Page 24.

WASHINGTON.

Minority of Lorimer committee will present report this week, forcing action in senate. Page 2.

Taft in dilemma over senate's demand for harvester trust documents. Page 2.

New exhibit figures in charges against Commerce Court Judge Archbald. Page 2.

Rumors in Washington that England and France have ordered warships to Mexico. Page 4.

TRADE AND INDUSTRY.

Real estate. Page 12.
Local financial. Page 14.
New York financial. Page 14.
Commercial. Page 15.
Live stock. Page 15.

SPORTING.

Rain prevents game between White Fox and Detroit. Page 8.

Athletics defeat Boston in drizzling rain, 7 to 1. Page 8.

Cubs and Cards kept idle by bad weather. Page 9.

Feather Dusters take fourth place in five men event of state bowling championship. Page 9.

Selection of Perry McGillivray for Olympic swimming team causes protests by local aquatic stars. Page 9.

Packey McFarland's manager returns to the city and tells of the fight with Wells. Page 9.

Number of cars entered for Indianapolis speedway race now number twenty-one. Page 9.

Director Stagg of University of Chicago named on committee to frame western football rules. Page 9.

FOREIGN.

Jules Vedrines, aviator, seriously injured by fall of aeroplane. Page 4.

Garnier, Bonnot's lieutenant of auto brigands, captured in Paris. Page 4.

THE TITANIC.

Titanic inquiry nears end; crew of sunken ship to be released today. Page 7.

Bodies of 200 Titanic victims to arrive at Halifax this morning. Page 7.

MOVEMENTS OF OCEAN STEAMSHIPS.

Arrived.	Port.
NUMIDIAN	Halifax.
LA BRETAGNE	Havre.
CALIFORNIA	Glasgow.
NIEUW AMSTERDAM	New York.
WINIFREDIAN	New York.
ROMA	New York.
NILE	Shanghai.
CARPATHIA	Gibraltar.
MAURETANIA	Plymouth.
LAPLAND	Antwerp.
CANADA	Portland, Me.
CINCINNATI	Plymouth.
MINNETONKA	New York.

Sailed.	Port.
BELLEROPHON	Yokohama.
NOORDAM	Bonlogne.
PRINZ FRIEDRICH WILHELM	Cherbourg.
SAIS	Antwerp.
IVERNIA	Gibraltar.
MERA	Barcelona.
LA PROVENCE	Havre.

WIRELESS REPORTS.

	Due at New York
FINLAND ....Out 283 miles	...Tuesday a. m.
K. W. DER GR. Out 1,600 miles	..Wednesday a. m.

GEORGE BUSSE WED AGAIN; WITHHOLDS NAME OF BRIDE.

Divorced in December, He Admits Being Married Down East Two Months Ago —Now Residing at Fox Lake.

George Busse, brother of the former mayor, Fred A. Busse, was married about two months ago. His marriage followed closely on his divorce from Mrs. Daisy Williams Busse, which was granted in Waukegan the latter part of December.

Mr. Busse, who is living with his bride at Fox Lake, admitted last night over the telephone that he was married. He said the ceremony took place "down east," but he would not tell the place or reveal the name of his bride.

"That concerns only myself," he said. "I will say that I was married two months ago in the east."

None of Mr. Busse's relatives would give out any information in regard to the marriage. His friends say they had not heard of it. The first wife of Mr. Busse was an actress in Buffalo. Statutory charges were preferred against her in the divorce bill.

BILL TO PUNISH DUELISTS.

Forbids German Army Officers to Seek Redress of Grievance on the Field of Honor.

[BY CABLE TO THE CHICAGO TRIBUNE.]

BERLIN, April 29.—The Centrists will introduce a bill in the reichstag making dueling in the army a penal offense and involving the instant dismissal of any officers who take part in such affairs.

If you intend to move

PHONE CENTRAL 100

and

THE TRIBUNE will follow you.

JOLIET LIKE PARIS HAS BANDIT SCARE

Robber Trio Makes Four Attacks; Pursued by Police in Three Autos.

USE PISTOLS IN HOLDUPS.

Joliet, Ill., April 29.—[Special.]—Thrills of the recent depredations of the Paris auto bandits, with exciting chases by police, were duplicated in a measure in Joliet tonight when three young men made four assaults in different parts of the south edge of the city, escaping to Chicago Heights after the three police automobiles had sped all over the city in pursuit.

First notice to the police of the working of the gang came at 11 o'clock, when Frank Bradley and George Schemkle reported that they had been accosted by three highwaymen and robbed at the point of pistols. About $16 was taken from Bradley and a watch and chain and small change from Schemkle.

Fire Shots at Druggist.

C. U. Peterson's drug store was the next place of visitation. This place was robbed just a year ago last night.

"We want some tootache medicine, and quick," ordered one of the bandits.

When Peterson turned his back the three produced guns and ordered him to surrender. Peterson, frightened, fled through the front door and around the side of his drug store. Each of the highwaymen fired one shot at him. Another shot was fired outside, but Peterson was not wounded. No money was taken at the drug store.

Peterson was pursued for some distance by the bandits, but escaped.

Rob and Disrobe Victim.

Failing to capture Peterson, the bandits encountered Ira Hall, a youth, in a thickly populated part of Cass street. Hall offered no resistance and quickly gave over $1.25, all the money he had.

The small amount of booty so enraged the bandits that they began to disrobe Hall, declaring they would take his clothes, and perhaps his life afterwards. He was left half naked.

Twelve policemen set out in the three department cars at 11 o'clock, patrolling the city in three directions, especially scouring the city in the vicinity of the holdups. The cars returned to the station at 1 o'clock.

The police are of the opinion that the bandits either used an automobile or took the 11 o'clock Joliet and Southern trolley for Chicago Heights, where authorities are watching every train.

CALLS WORLD BUT A MOCKERY; WIDOW TRIES TO KILL SELF.

"Everybody Takes Advantage of a Woman," Writes Mrs. Mary Fuchs, Who Grieved Over Husband's Death.

With a portrait of her dead husband clasped in her arms, Mrs. Mary Fuchs, 3446 North Robey street, yesterday was found unconscious from gas. She was resuscitated by the pulmotor corps of the Commonwealth Edison company. In a letter Mrs. Fuchs wrote:

"I do this because I can't live without my husband any longer. It is only a year ago he died and I have worked hard and tried to do right, but don't seem to do anything right. I only make enemies. There don't seem to be much chance on this earth, so I am going to the only one that will welcome me without money, who will soon forgive me.

"It seems like every one took advantage of a woman. I thought I had friends, but the word seemed a mockery. Now I go to my only friends. God is good. If I forgive the people that drove me to this—which I do—I know he will forgive me."

The letter also contained a will leaving $50 to Father Bodina of St. Joseph's church, Hammond, Ind.; $25 to the sisters who had nursed her dead husband; $50 to the pastor of St. Alphonsus' church; $50 to a Dr. Watkins; $100 to her brother, John McKune; $50 for funeral expenses, and the rest of her property to Kate and Theresa Hinker, relatives of her dead husband.

"I have $5 which will pay for the gas I used in causing my death," the note ended.

(Continued on page 4, column 3.)

WORKMEN ROUT 200 ZIONITES WITH CLUBS AND STONES

Rush Platform Where Men and Women Revile Them for Using Tobacco.

MANY ARE BADLY BEATEN

Church Bell Calls Followers of Voliva from Distant Fields to Council of War.

POLICE ALERT TO STOP MEETINGS

Chants and prayers of 200 followers of Wilbur Glenn Voliva who are seeking to rid Zion City of "tobacco skunks" were interrupted yesterday afternoon when a rioting band of fifty employes of the Cook Electrical company rushed the prayer meeting and belabored men and women with blackjacks and stout clubs.

Fists and bricks were used by the Zionites to repulse the assault until so many had fallen under the blows of the electrical workers that Elder F. M. Royal called a retreat. In the flight the wounded of the church, one of whom is said to have a fractured skull, were carried dazed and bleeding through the streets.

The rioters pursued to taunt the men into another battle, but the elders held all in line. A spacious platform and high woven wire fence erected beside the Cook plant a week ago for the twice a day prayer meetings were wrecked by the electrical workers.

Police Arrest Zionists.

After the retreat Mayor J. H. Miller of Zion City and Chief of Police John Hoover swore in deputies and arrested Isaac E. Mill and John Thorpe, said to be leaders in the existing force of the Zionites. They were released later on $200 bonds signed by J. H. Paxton and will appear in court today for trial on a charge of disturbing the peace.

Later Chief Hoover issued warrants for eleven other followers of Voliva which are to be served before sunrise today. Twenty special deputies patrolled the city during the night to prevent any congregation of mobs. In the police work, the chief was aided by Sheriff Elmer Green and Deputies E. J. Griffin, Al Berry, Clinton Green, and Earl Ferry of Waukegan, who were summoned anxiously by Mayor Miller.

"We thought it best to release the two men on bonds for fear that the Voliva faction would storm the jail," explained Chief Hoover at night.

Here Are the Injured.

The injured:

JOSEPH BISHOP, badly beaten and trampled on; skull thought fractured; unconscious.

ELDER F. M. ROYAL, bruised about head and body.

ELDER REEDER, cut by bricks and badly bruised by blows from blackjacks.

ELDER ROBINSON, bruised about head and body.

ELDER BRYSON, semi-unconscious, bruised about head and body.

All the injured, including many with minor wounds whose names have not been learned, have been visited by Dr. John La Rose, an "independent" physician. The Zionites do not believe in medicine or surgery, although Bishop and several others are submitting to treatment by Dr. La Rose.

Calls Meeting for Today.

Overseer Voliva met his retreating army near the Zion auditorium and at once ordered the sounding of the assembly bell for one hour. This strident summons brought men of the church from distances of ten miles. More than 1,000 gathered to hear the orders of the overseer.

"It is my command that you assemble at 6:30 in the morning," he addressed his followers, "and proceed as usual to the meeting place and sing and pray as these tobacco skunks go to work.

"But let there be no fighting. Insist upon holding the prayer service, and if they again attack, do not fight back, but do not run. I would rather have a hundred dead men than one who disobeys an order."

Mayor Miller said there would be no meeting. He was echoed by Chief Hoover. The electrical workers and other independents of the city reiterate there will be no meeting, if they can help it. The city administration is "independent" or "anti-Voliva" since a recent election, when the enemies of the overseer triumphed. None of the rioters are to be arrested.

Drops Plan for Parade.

It was the first plan of Voliva to assemble the Zion band and march through the city "to the confusion of the tobacco skunks." The "independents" already were patrolling the streets in the south part of town, inviting an attack. When the overseer saw the depth of feeling he revised his plan.

After the auditorium meeting all the followers returned home. Voliva remained indoors all night. The shouting Cook employes, joined by about 300 other independents, finally dispersed about 9 o'clock and Zion City once more was a place of peace.

Mayor Forbids Meetings.

In a statement issued at 9 o'clock Mayor Miller said he had warned Voliva repeatedly against holding the prayer meetings beside the Cook plant, and that from now on during his administration there would be no more.

"Mr. Cook has appealed to me several times," said the mayor. "He said that many of his force of 150 have left Zion City and returned to Chicago when the Voliva attack started. They didn't like being called skunks and devils. So they can't be blamed hardly for the riot today.

"At the trial in the morning we will have a good force of deputies, and there should be no more trouble, unless the Zionites insist

(Continued on page 4, column 3.)

Last Day of the Campaign.

COL. ROOSEVELT made twenty speeches during the day, ending at Pittsfield. Among cities he visited were Lowell and Lawrence.

MR. TAFT'S speaking tour during the day occupied twelve hours, including speeches at Attleboro, Lawrence, and Lowell, and winding up in Melrose, just out of Boston.

COL. ROOSEVELT denied he was stirring up class hatred; said he was proposing an antidote to class hatred. Called Taft's policy one of "flabby indecision and helpless acquiescence" in the schemes of crooked bosses. Made Lorimer a text.

THE PRESIDENT pleaded for "constitutional government" and reiterated his declaration that he had opposed Lorimer and Lorimerism. Charged colonel anew with misrepresenting him.

PRICES OF MEATS HIGHEST IN YEARS

Retail Butchers Blame Packers, Who in Turn Point to Farmers for Raise.

STOCKMEN CITE CROPS.

Prices of fresh meat, on the hoof and on the retail butcher's scales, soared upward yesterday to the highest point averaged in two years, with indications of going higher and breaking all records. Considering the quality of cattle offered, packers are in reality paying the highest prices in over twenty years.

The explanation offered by the butcher is that the wholesale price is higher. The wholesalers say the packers are charging more. The packers say the farmers are demanding more money. The farmers say corn is too expensive to feed cattle. So it all works around to the weather man, who did not let enough corn grow. Anyway, the ultimate consumer is paying for the delinquencies of the corn crop and the weather.

A search among butchers in the three sections of the city showed generally higher prices all along the route. Beef sirloin was selling on the north side for 4 cents a pound higher than at this time a year ago. Tenderloin is up 3 cents; lamb 6 cents. On the west side the advances were about the same, although the actual figures vary considerable according to the clientele of the butcher shops included in the averages.

Price Lists Throughout City.

Without waiting for the higher priced meat to come into the retail market the butchers began pushing up prices. Here are the results for the three sections of the city, based on averages given by a number of butchers in each section:

	1912 N.	1912 S.	1912 W.	1911 N.	1911 S.	1911 W.
Round steak	21	18½	18	18½	18	16½
Sirloin	26	21½	22½	22	18	20
Tenderloin	35	27½	26	30	25	27½
Leg of lamb	24	21	22	18	16	18
Lamb loin, rib	31	23½	22½	29	18	19
Pork loin	22	14½	15½	15	12	15
Pork tenderloin	33	31	34½	26	22	24½
Chicken	23	17½	20	22	15	16½

"We can't afford to sell meat any lower," said one of the butchers. "We don't like to raise the prices, for every boost drives consumers a little nearer to a vegetable diet, and that doesn't help us.

"It is a simple matter of necessity. The packers are raising our wholesale prices a cent at a jump. The commission men tell us it is because corn is scarce and the live stock costs the packers more. I don't know about that. All I know is that we have to pay more and so have to charge more."

Packers Blame Meat Producers.

The packers declined to accept responsibility.

"There has been a gradual advance in live stock prices for the last two months," said Arthur Meeker, member of the executive committee of Armour & Co. "Like all movements in live stock prices, it is due to the natural causes of supply and demand. We want more and better cattle than we are getting, and receipts at the stations are low.

"The small weights are due to the crop difficulties. Drovers say corn is scarce and expense of feeding is high in consequence. The result is easy to see. The packer has nothing to do with the price of the live animal. That is determined by the farmer. If the cost is high the price to the retail butcher must be somewhat higher."

Prices were booming at the stockyards. Beef on the hoof brought $9 a hundredweight, declared to be, considering quality, the highest price paid in over twenty years.

Lambs at the yards sold up during the day to $10.20. This was the highest price paid since April, 1910, when sales were made for a short period at $10.60. That was higher than at any previous time in the history of the Union stockyards. The highest price reached in 1977 was $7.85 a hundredweight.

The lambs displayed no more friskiness than the matured sheep. The old stagers climbed to $8.35, or $2.75 a hundredweight over the highest price of 1911, and the highest since the days of April, 1910.

BIRD TESTS 'TRIBUNE' WANT AD.

Pet Canary, Reclaimed Once Before, Flies Away Again—"Ad" Works and He's Back.

Ardors of moving day or a thrill of spring wanderlust was too much for Dickey, the precocious canary of little Billy Miller, 3106 Ingleside avenue. Last winter Dickey wandered away. A TRIBUNE want ad brought him back. He pushed open the door of his cage last Saturday and flew out an open window. The family had just moved.

For a second time a TRIBUNE want ad brought the truant back home. He had found the air a bit too chill and fluttered in the window of a Drexel avenue apartment. The owner saw the want ad and carried him back to his little master.

"Bad Dickey, bad Dickey," chided William last night.

Dickey, like all runaways, didn't like to be scolded. He flew over on William's nose and pressed one foot against the boy's lips to keep him from talking. This is the same Dickey that wargles his feet at the postman in the morning.

WHIRLWIND FINISH ROUSES BAY STATE; TAFT OR COLONEL?

Contest Exceeds in Bitterness and Virulence Any Since Blaine and Cleveland.

EACH SIDE CLAIMS VICTORY

For the First Time in History Massachusetts Today Is Considered Pivotal Section.

THIRTY-SIX DELEGATES AT STAKE

Boston, Mass., April 29.—[Special.]—The eyes of the whole country will be upon Massachusetts tomorrow. For the first time in its history the Bay state is regarded as a pivotal state. The contest between Taft and Roosevelt for the Republican presidential nomination exceeds in bitterness and virulence any since the Blaine-Cleveland campaign of 1884.

Delegations to the Republican and Democratic national conventions will be selected at a statewide primary, at which each voter also will have an opportunity to express a preference as to candidates for the presidency.

Of the thirty-six delegates to each of the conventions eight will be chosen at large and two from each of the fourteen congressional districts.

Interest centers in the fight between President Taft and Col. Roosevelt, although Senator La Follette also is reckoned as a factor in the Republican contest in relation to the preferential vote.

Opinion of Taft Chairman.

Gen. Edgar R. Champlin, executive chairman of the Taft league of Massachusetts, issued the following statement tonight on the outlook for tomorrow's balloting:

"President Taft will carry Massachusetts both in preferential vote and pledged delegates by a margin that will astonish those who have failed to realize his strength and that of his cause. Our canvass has been thorough, our reports are complete and accurate. These show that the state at large and each district in the state will be for President Taft and his renomination."

View of Roosevelt's Manager.

Matthew Hale, who has been managing the colonel's campaign in this state, said:

"The Roosevelt fight in this state, like in all other states, has been a fight of the plain people against the bosses and the political machines of the bosses. The Roosevelt forces fought to obtain this primary election against the desperate efforts to thwart the will of the people.

"The machine leaders have long since appreciated the hopelessness of the Taft campaign. For the last ten days they have been simply fighting to retain their control of the state and not for the president's nomination. They have resorted to vituperation and misrepresentation, but we feel that sort of a campaign has done them more harm than good."

Democratic Vote May Be Light.

On the Democratic side, the contest is between Gov. Wilson and Speaker Clark. As no other Democratic candidates have appeared in the field, except Gov. Foss, for whom there has been no concerted movement, the party vote is expected to fall considerably below that for the Republican candidates.

At the state election last November 421,692 Democrats and Republicans voted. About 50 per cent of the Republicans and 20 per cent of the Democrats are enrolled for the primaries.

Of the 214,897 Democrats who voted for Gov. Foss, 36,160 were progressive Democrats and under a bill, which became a law on last Saturday, have no enrollment and may vote either the Republican or Democratic ticket tomorrow. The same applies to those who did not attend the party primaries last fall.

Chance for Queer Split.

Under the Massachusetts presidential preferential primary law the state may show a preference for Roosevelt and yet choose delegates pledged to Taft. The Taft delegates at large are headed by Senator W. Murray Crane, one of the president's closest political advisers. The Roosevelt ticket is headed by Mayor Charles S. Baxter of Medford.

SAYS BOSSES BACK TAFT.

Pittsfield, Mass., April 29.—"If you vote for Mr. Taft you vote for these men," said Col. Roosevelt here tonight, after referring to Senators Lorimer, Penrose, Gallinger, and Guggenheim.

He declared that the president had practically nothing in his campaign back of him outside of two or three states except the support he received from those men "and their like, and from the great sinister special interests which stand behind these bosses."

Col. Roosevelt devoted a large part of his speech to a reply to the things President Taft had been saying during the day at the other end of the state. At intervals on his journey across the state the colonel received telegraphic reports of the president's speeches, and in the latter part of the day he entered upon a long distance debate by retorting to Mr. Taft's statements.

The ex-president made it clear that he did not believe the result of his campaign hinged upon the outcome of tomorrow's primaries.

"Mind you," he said, "I believe we can win this fight without Massachusetts. But I do not want Massachusetts to lag behind. I want it to be in the lead in the fight."

Crowds Brave Snowstorm.

With his address in Pittsfield tonight Col. Roosevelt wound up his campaign in Massachusetts. He made twenty speeches, going from Boston through towns along the north shore to Lawrence and Lowell, and then across the northern part of the state to the

Berkshire hills. He encountered a snowstorm in the hills of northern Massachusetts and a downpour of rain later in the afternoon, but was greeted by large crowds at the principal points.

Between speeches Col. Roosevelt found time to prepare a rejoinder to President Taft's statement of last night in regard to the "Harvester trust" cases. He contradicted the president by asserting that the case was discussed by his cabinet with Mr. Taft present.

In speaking here tonight Col. Roosevelt said:

"Mr. Taft in his speech today has announced that I am trying to stir up class hatred and excite discontent.

"I ask you to look for yourselves at my speech last Saturday night in Boston, the longest speech I made in Massachusetts, and the speech in which I developed in detail certain of the ideas of my Columbus speech for which I have been most criticised. I ask you to see if you can find anywhere in that speech any appeal to class hatred except hatred of the class of crooks, political and financial alike.

"I ask you to hunt through that speech and see whether you can find any stirring up of discontent in it excepting of discontent with trickery, with political despondency, with cheating, with oppression.

Fight Is Wholly Against Bosses.

"I have, it is true, preached abhorrence of Mr. Lorimer and all that for which Mr. Lorimer stands and of the kind of crooked politics and crooked finance which, in combination, are responsible for the reproduction of Mr. Lorimer. But as regards most even of the bosses whom I oppose I have not preached hatred of them. I do not hate them; I merely wish them to retire to private life and quit misgoverning us.

"If they will stop governing us against our will the way we don't want to be governed I will gladly stop saying anything about them whatever.

"Mr. Taft says that I preach class hatred and excite discontent. Does Mr. Taft regard me as stirring up class hatred because I ask for a law in New York to prevent women from being worked for excessive hours in factories? Does he regard me as stirring up class hatred because I stand for a workmen's compensation act?

"Does he regard me as stirring up class hatred because I demand that the state and the nation coöperate to make the conditions of life and labor better for wage workers, because I demand that state and nation coöperate to help the farmer, to shape conditions so that the farmer shall have not only a better chance to do well in the actual tilling of the soil but a better chance to combine with his fellows to secure business advantages and a better chance to get in the open country the opportunities for social and industrial development which will enable him to keep his boys and girls in the country instead of seeing them flock to the towns?

Sees Peril in Taft's Policy.

"The talk that I am stirring up class hatred is arrant nonsense. On the contrary, I am advocating action which will be the most effective kind of antidote to class hatred; whereas if Mr. Taft's policy of flabby indecision and helpless acquiesence in the wrongdoing of the crooked boss and the crooked financier is permitted to continue there will really grow up class hatred in this country. There will grow up an uncomfortable and ugly feeling of discontent with political, social, and industrial conditions.

"Mr. Taft says that his supporters are not bosses, but patriotic leaders. Is Mr. Lorimer a patriotic leader? Is Mr. Patrick Calhoun of California, the man whom Frank Heney indicted, a patriotic leader? Are Messrs. Guggenheim and Evans of Colorado patriotic leaders? Is Mr. Penrose of Pennsylvania a patriotic leader? Does Mr. Taft mean that Messrs. Gallinger, Aldrich, and Cannon are patriotic leaders and not bosses?

Calls Bosses Taft's Main Support.

"I don't care a rap for the terminology of the matter. I care for the fact. If it is any comfort to Mr. Taft to call Messrs. Lorimer, Cox, Penrose, Guggenheim, Calhoun, Gallinger, and the rest patriotic leaders instead of bosses, let him do so, but I earnestly hope that the plain people will vote against that particular type of patriotic leader.

"He has practicaly nothing in his campaign back of his outside of two or three states except the support he gets from Lorimer, Penrose, Cox, Guggenheim, Gallinger, and their like, and from the great sinister special interests which stand behind these bosses.

"If you vote for Mr. Taft you vote for these men and these interests, and you will range Massachusetts in support of them. If you can salve your consciences by calling the men I have above named patriotic leaders instead of bosses, then there is urgent need that Massachusetts should get back again closer to the standard of conscience that she has had in the past.

Accused of Feeble Well Meaning.

"I do not believe that Massachusetts has lost the old Massachusetts conscience. I trust you, men and women of Massachusetts, and I believe in you. I think you will laugh at the suggestion that these men are rendered better by calling them patriotic leaders instead of bosses, and I believe that Massachusetts will tomorrow range herself on the side of the plain people of the whole United States.

"Apparently what the president has most minded is my assault on Mr. Lorimer. Friends, a year and a quarter ago Mr. Taft meant to be against Mr. Lorimer. The trouble with Mr. Taft in this, as in so many other matters, is that though he meant well he only meant well feebly.

"So far from opposing Mr. Lorimer, he ended by keeping absolutely quiet about him, and almost every Taft man in the senate became a supporter of Mr. Lorimer."

BONAPARTE SUPPORTS COLONEL.

Baltimore, Md., April 29.—Charles J. Bonaparte, attorney general in former President Roosevelt's cabinet, in a speech before the Young Men's Roosevelt league here today declared that Col. Roosevelt is right in his controversy with President Taft regarding the case of the International Harvester company.

Mr. Bonaparte asserted that the Roosevelt cabinet took up for discussion the harvester case after Mr. Taft had returned from the Philippines.

Mr. Bonaparte in stating what he declared were the facts in the case said that Col. Roosevelt wrote him informally something like this:

"'Dear B.: What's the truth about this? Let me see you before you do anything about it.' This happened in numerous cases.

"In every single instance he always told me to go ahead and do what I thought was right. It is a positive falsehood that he ever told me not to prosecute a trust or any one else.

WILSON CALLS TAFT "RADICAL."

In Baltimore Speech Also Refers to "Painful Spectacle" of President and Roosevelt Seeking Office.

Baltimore, Md., April 29.—Gov. Woodrow Wilson of New Jersey, in an address tonight said the country was turning slowly to socialism because the voters have despaired of getting what they want from either Republicans or Democrats. The speaker charged President Taft with being a radical "who is making use of the public interests to further his candidacy" and referred to "the painful spectacle of the president of the United States and a former president engaged in a controversy not over political issues but as to which had been most closely identified with special interests."

Soup Fatally Scalds Baby.

Albert, the 1 year old child of Ludwig Zillelik, 565 North Carpenter street, died yesterday from burns incurred when he overturned a bowl of soup.

TAFT HURLS SHOT AT COL. ROOSEVELT

Replies Hotly to Predecessor's Charges in Bay State Mill Towns.

FOR THE PEOPLE, HE SAYS

Voices Opinion That Any One Who Claims Different "Talks Through His Hat."

Boston, Mass., April 29.—President Taft ended a twelve hours' campaign through eastern Massachusetts in Boston tonight.

From the time he began his speechmaking at Attleboro with a talk on the tariff until he made his last address at Melrose and asked for a "square deal," the president spurred his husky voice into strenuous action. It was one of the hardest campaign days Mr. Taft has passed since he entered the White House, but members of his party were confident that his second invasion of the Bay state will bring votes for him to the polls tomorrow.

Mr. Taft's last long address was made at Lowell to an audience that packed the opera house. So eager was the crowd to gain admittance that several members of the president's own party could not get in until long after he started to speak.

"Liar" Not in Taft Vocabulary.

When he came to talk about the bosses and Mr. Roosevelt's charges, some one in the gallery shouted: "He's a liar."

"No, that isn't in my vocabulary," said the president. Later when he was referring to the Lorimer case, the same man evidently repeated his cry after a mention of Col. Roosevelt's name.

"He's a liar," he shouted.

"My experience on the bench has taught me the value of words," said Mr. Taft. "One of the most unsafe things to do is to go further than to show the facts. I appreciate the support of my distinguished and enthusiastic friend, but I must decline to adopt his vocabulary."

After declaring he was sorry it was necessary for him to have to mingle in a political struggle, he suggested an amendment of the constitution so a president should serve six or eight years and be ineligible for reëlection.

"I think that would prevent this," he said.

Don't Want to Be Misrepresented.

"No man has the right to misrepresent another to get himself in office, no matter how humble that man is," the president shouted at one point in his Lowell address.

"Condemn me if you will," he said in conclusion, "but condemn me by other witnesses than Theodore Roosevelt.

"I was a man of straw; but I have been a man of straw long enough; every man who has blood in his body and who has been misrepresented as I have been is forced to fight. I appeal to my friends in Massachusetts who I think believe in a square deal."

In the first half dozen speeches the president did not mention Col. Roosevelt by name, although he followed closely over the path of his predecessor through the state Saturday and today.

Late in the afternoon, however, Mr. Taft abandoned his early appeals for support because of tariff and labor legislation and again attacked Mr. Roosevelt by name.

Friendly Interruptions for Taft.

Practically every town the president visited is a manufacturing center, and in many places the mills were closed, the schools had declared partial holidays, and every preparation had been made to welcome the nation's chief.

Interruptions were frequent, especially when Mr. Taft asked if he had been given a square deal.

"No, no!" yelled some one in almost every audience.

He made a decided hit at Middleboro when a man just beneath him shouted, "Hurrah for Teddy; no, I mean hurrah for William H. Taft."

"I hope you don't make that mistake tomorrow," said the president, laughing.

At Lawrence a girl, Annie Rushforth, presented the president a bunch of flowers from the girls who were in Washington at the time the Lawrence strikers appeared before the house investigating committee.

"Please give them to Mrs. Taft," said the little maid, with a bow.

"I certainly will," said the president, as he turned them over to one of his party to take back to his car.

It was at Lawrence the president came closest to the colonel's trail. He stepped into the bandstand on the common just a few hours after Mr. Roosevelt had left it.

Talks on Lorimer Charge.

The president sounded a new note at Haverhill in replying to Mr. Roosevelt's charge that he only came out against Senator Lorimer of Illinois after he was defeated in the primaries in that state.

"Mr. Roosevelt says I did not go back on Lorimer and Lorimer was not successful in carrying Illinois for me. Well, my letter to him about Lorimer was written a year before I knew that the colonel's hat was in the ring at all."

"I say Mr. Roosevelt had no right under any circumstances to misrepresent me in that regard."

For the most part, Mr. Taft's speeches were much alike. Here, in part is a typical one, delivered in Brockton:

"I should not be here, and I am sorry I have to be here. I deprecate the intervention of the president of the United States in a political controversy like this, that requires him to come upon the stump in order that he may defend himself against misrepresentation.

"I could stand misrepresentation myself—three years in the White House has somewhat thickened my skin—and I could trust to the future to vindicate, so far as I ought to be vindicated, my character and my reputation, but the truth is there is some other thing involved in this present crisis than my reputation, my character, or its vindication.

Says He Represents the People.

"I represent a cause, and that cause is the wise progress of all the people in the pursuit of happiness under the restrictions of our present wonderful constitution. We cannot afford to curse the bridge that has carried us over.

"For 123 years the restrictions of that wonderful instrument, the institutions that it provides, and the guarantees that it gives of life, liberty, and property, and the pursuit of happiness have been such that we ought not to depart in the slightest degree from those restrictions and that constitution unless it is brought home to us in some more convincing way than has yet been shown that that constitution is not good.

"Now, it would seem as if a man who was in favor of the present constitution was to be charged with distrust of the people. Well, I don't see why the use of Abraham Lincoln's name and example should be appropriated by any one particular person, and Abraham Lincoln thought, with the exception of slavery, that that was the grandest constitution and the greatest charter of liberty that a man ever saw. Now we have eliminated slavery.

"Talking Through His Hat."

"It is said I distrust the people, that I distrust popular government. Any man who says so is talking through his hat.

"Every fiber in my body is instinct with love of popular government. I got it from my father and my grandfather. It was put into me in such a way that it could not be taken out of me with dynamite.

"To be represented as an aristocrat, to be represented as an oligarch, hurts.

"I said in my Toledo speech, in pointing out the necessity for constitutional government, that this was in a general sense a government of the people, but that, speaking exactly, it was a government of the people, for the people, by a representative part of the people, and in the context of what I said I showed what I meant by it.

Explains Toledo Speech.

"I said this is a government of all the people, because it belongs to all of us—men, women, and children. We are American citizens, and we are all entitled to rights under the constitution, each man, woman, and child, and therefore it is a government for all the people, for the benefit of each one.

"But when you come to the expression 'government by the people,' that means a government of those who control the government, and who are they? They are the voting part of the people. They are the adult males, and they are taken as a representative part of all the people.

"Is there any doubt about that fact? Is that not just as easy as 2 and 2 make 4? I was showing it for the purpose of pointing out that it was necessary to protect the rights of the nonvoting part, who make three-fourths of all the people, because the voters don't constitute a quarter of the people; that it was necessary to have constitutional restrictions on that voting part to prevent them from making unjust aggressions on the nonvoting part of the people. That is our theory of government.

Says Only One Flaw Was Picked.

"Now what does my opponent do? He takes this one sentence, that this is a government of the people, for the people, by a representative part of the people, and he says this: 'Didn't I tell you he distrusted the people? That means a government by a representative part; it means a government by the few; it means a government by a noligarchy, it means a government of aristocracy, by an aristocracy of bosses and special privilege.'

"We are glad to get all the support we can and that is entirely honorable, provided we do not make any conditions with reference to our future conduct of our office that shall interfere with our discharge of those duties in accordance with the highest requirement of the people."

President Taft left for Washington in a special car attached to the federal express at 8 o'clock tonight.

RACE FOR DELEGATES TO DATE

	Taft.	Roosevelt.	Contested.	LaFollette.	Uninst'd.
Alabama	8	..	*14	..	..
Colorado	10	..	..	..	..
Connec't	10	..	..	..	4
Delaware	..	..	..	..	6
Florida	..	..	*12	..	..
Georgia	6	..	*20	..	..
Illinois	2	56	..	..	..
Indiana	10	10	*10	..	..
Iowa	16	..	..	..	..
Kansas	2	12	..	..	..
Kentucky	19	1	6	..	..
Louis'na	14	..	..	..	..
Maine	..	*2	..	..	..
Michigan	8	16	*8	..	2
Mississippi	..	..	*20	..	..
Missouri	2	20	*10 †2	..	4
Nebraska	..	16	..	..	..
N. Hamp'e	8	..	..	..	..
N. Mexico	7	1	..	..	..
N. York	51	32	..	..	2
N.Carolina	8	16	..	..	..
N. Dakota	..	..	..	10	..
Oklahoma	2	12	†2	..	..
			*2		
Oregon	..	10	..	..	..
Penn.	9	67	..	..	..
Rhode Isl.	10	..	..	..	..
S.Carolina	6	8	*2	..	4
Tennessee	4	..	*12	..	..
Vermont	2	2	..	..	4
Virginia	6	..	*18	..	..
Wisconsin	..	..	..	26	..
Dis. of Col.	..	..	*2	..	..
Hawaii	6	..	..	..	..
Philippines	2	..	..	..	..
Porto Rico	2	..	..	..	..
Totals	214	285	153	36	35

*Contested by Roosevelt.
†Contested by Taft.
‡Eight represent Herbert faction.
Cummins has 10 from Iowa.

DEMOCRATIC.

	Clark	Wilson.	Marshall.	Uninst'd.
Colorado	12	..	30	..
Indiana	..	..	30	..
Illinois	58	3	..	..
Iowa	2	..	..	..
Kansas	20	..	..	..
Maine	1	5	..	2
Missouri	36	..	..	..
Nebraska	12	..	..	..
New York	..	..	..	90
Oklahoma	10	10	..	..
Oregon	..	10	..	..
Penn.	3	74	..	..
Wisconsin	..	26	..	1
Hawaii	..	..	..	6
Totals	151	127	30	99

Burke has twelve from North Dakota.
Underwood has twenty-four from Alabama.
Harmon has four from Maine and four from Nebraska.

Vaughan's Lawn Seed

Clean, bright, vital seeds of best lawn producing kinds are now in the hands of those who secured these at harvest time from the Kentucky and Illinois grass seed growers. We annually protect our customers in this way.

Most low-priced lawn mixtures, whether sold by seed dealers, department stores or grocers, are made up of Canadian seed or English fescues, and chaff (no vitality) to give bulk. One department store did not use a pound of true Kentucky seed last year and could sell their low-cost mixtures at 25 cents per pound at a big profit.

OUR LAWN SEED MIXTURES, sold by weight only, contain Kentucky Blue Grass with extra clean seed of those kinds which make an ideal lawn.

Ours are the best permanent mixtures. They make a close, velvety turf. No foul seeds; no weeds. New crop and sure to grow. Two mixtures:

"CHICAGO PARKS" and "COLUMBIAN" (for shade)

Per lb., 30c; 5 lbs., $1.35; 15 lbs., $3.95.

Vaughan's Seeds 31 & 33 W. Randolph Street.

Catalogue Free

TAFT IN DILEMMA BY SENATE ACTION

Demand for Recent Harvester Papers Causes President Embarrassment.

OLD FILES SURRENDERED.

Delay Sought in Giving Up Documents Which May Explain Slow Prosecution.

BY JOHN CALLAN O'LAUGHLIN.

Washington, D. C., April 29.—[Special.]—Congress has determined to force the president to transmit to one of its houses all the correspondence in connection with the International Harvester corporation investigation and prosecution.

The Democrats want the material for use in the election campaign; the Roosevelt men will insist upon it in order to show that President Taft and Attorney General Wickersham have been culpable, if Col. Roosevelt is culpable, in delaying the institution of the suit to be filed tomorrow against the havester combine until the investigation by the bureau of corporations has been completed. The supporters of Mr. Taft in the two houses would prefer that the information be withheld at least until after the primaries in Ohio on May 21.

The administration, however, is in an extremely awkward position. A week ago the senate adopted a resolution introduced by Senator Overman of North Carolina, calling for all papers and correspondence on file in the government departments since 1904 in reference to the harvester trust.

President Faces Dilemma.

A similar resolution offered a month before by Senator Lea was not complied with on the ground that it would be "incompatible with the public interest" to do so. But the administration was willing to transmit the correspondence of 1907 asked for by Senator Johnston of Alabama, in which Col. Roosevelt figured, for the purpose of having an effect upon the Massachusetts primaries.

The Overman resolution has not yet been disposed of. It is obviously impossible for the president to refuse to answer this resolution, in view of his readiness to respond to the Johnston resolution.

Under the circumstances it is deemed advisable to delay the transmission of all the correspondence as long as possible. The pressure is so strong, however, that the president may find it necessary to yield.

Taft Explains Delay.

In his statement this morning the president said that following the decision of the Supreme court in the Standard Oil and tobacco trust suits, "With my approval, the attorney general delayed bringing suit pending the consideration of this preparation (for reorganization). These negotiations were delayed, first, by reason of the time required to make an examination of the books of the Harvester company, and, secondly, because of delay in completing the report of the examiners."

The examiners referred to are the experts of the bureau of corporations who have been at work for some years upon the harvester company matter, though they have been diverted from time to time because of the necessity of getting material respecting the Standard Oil, tobacco, lumber, and steel trusts.

The charge made by the president against Col. Roosevelt is that the colonel delayed action against the harvester combine until the bureau of corporations had finished its investigation. But Mr. Taft did the same thing. The Democrats are rubbing their hands over this development, and expect it to be amply verified by the correspondence yet to be made public.

Perkins Makes Challenge.

George W. Perkins, in his letter to Director McKinley of the Taft campaign bureau, made this statement:

"As your campaign is making a specialty just now of publishing correspondence, personal and otherwise, on various subjects, why don't you publish all that has occurred between the present administration and the Harvester company during the last twelve months? Such information, if made public, would give the people an excellent opportunity to form a fair judgment as between the Roosevelt way of doing things and the Taft way of doing things."

Mr. Taft said in his statement last night that he was authorized to say by Mr. Root and Secretary Wilson, both of whom were members of the cabinet at the time, "that they have no recollection whatever of ever hearing the prosecution of the Harvester matter discussed in the cabinet."

Mr. Root said today he had no recollection either way. Charles J. Bonaparte, who was attorney general; Oscar S. Straus, who was secretary of commerce and labor; James R. Garfield, who was secretary of the interior, and George B. Cortelyou, who was secretary of the treasury, all say that Col. Roosevelt did bring the matter before the cabinet and that every member, including Mr. Taft, approved the method adopted; investigation first and prosecution afterwards, if justifiable.

FORCE ACTION ON LORIMER

Minority Report to Be Made This Week Declaring Seat Vacant.

SENSATION IS EXPECTED.

Senator Kern Will Block Effort to Delay Vote Until Next Winter.

Washington, D. C., April 29.—[Special.]—Action on the Lorimer case will be forced by the presentation of the minority committee report to the senate, which will be made this week. It will recommend that the seat of the junior Illinois senator be declared vacant.

Senator Kern, one of the three minority members, has been working day and night on the report and it is expected that its presentation will create a sensation. It will find that corruption in the Illinois legislature in 1909 effected Senator Lorimer's election.

Work on the report has been hastened because of the apparent effort by friends of Lorimer, both on the committee and in the state, to delay a vote until next winter. It is believed that the minority report will compel the majority to act and present its findings to the senate.

To Force Majority Report.

Senator Kenyon, who has been in Iowa during the primaries, will return on May 2, and with Senator Lea, the third minority member, will go over the report as prepared by Senator Kern.

Accompanying the minority report will be a resolution either discharging the entire committee or fixing a definite time for the majority to report.

Because of the plans of the minority and because of apprehension of criticism growing out of the long delay, members of the Dillingham committee who are on record in favor of Lorimer are really at work preparing their report. It has been deemed politically expedient, however, to retain Mr. Lorimer in the senate as long as possible. It was hoped he would be vindicated by the voters of Illinois, and, this not being the case, his advocates are anxious to have as long a time as possible elapse before the beginning of the debate in the open senate.

Would Delay Until Adjournment.

The adjournment of congress is expected about the middle or latter part of May. Mr. Lorimer's friend believe that the discussion will be so prolonged that it will be impossible for a vote to be made and he will remain in the senate until next winter.

There are members of the senate who do not propose to adjourn without a vote. Senator Bristow has announced that he would keep the senate here all summer if necessary to get a vote. Senator Root is just as strongly opposed to adjournment without disposition of the case. Other senators are in the same frame of mind.

ASKS ACCOUNTS OF EXPENSES OF PRESIDENTIAL CAMPAIGNS.

Senate Resolution Demands Statement of Amounts of Money Used and Names of the Contributors.

Washington, D. C., April 29.—The senate today adopted the Culberson resolution calling for a full report on the contributions made to the national committees of all parties in the presidential and congressional campaigns of 1904 and 1908.

The inquiry is intrusted to the committee on privileges and elections which is instructed to supply the senate with full information as to amounts as well as to give the names of the contributors.

The committee, of which Senator Dillingham is chairman, is clothed with the usual powers of senate investigating committees.

CLARK VICTOR IN COLORADO DELEGATION IS INSTRUCTED.

Democratic State Convention Turns Down Wilson, Giving Him 372 Votes to 678 for the Speaker.

Colorado Springs, Colo., April 29.—The Colorado state Democratic convention adopted a resolution instructing Colorado's delegation to the national Democratic convention to support Speaker Champ Clark until such time as he no longer should be a candidate or until released by him.

An effort to have Gov. Woodrow Wilson of New Jersey named as second choice was defeated on roll call, 676 to 372.

State Senator Thomas J. McCue of Denver was elected national committeeman over Charles F. Tew of Weld county, 685 to 325.

PORTO RICO CARRIED BY TAFT.

Two Delegates Favoring the President Sent to the Republican National Convention.

[BY CABLE TO THE CHICAGO TRIBUNE.]

SAN JUAN, P. R., April 29.—The Porto Rico Republican convention has elected Sosthenes Behn and Mateo Fajaldo delegates to the National Republican convention at Chicago. Both delegates are for Taft. The convention adopted resolutions indorsing the national and insular administrations.

Randall Parrish's
New Novel
MOLLY McDONALD

Brave though she was, Molly felt a thrill of terror when she saw the driver had abandoned the stage and that the Indians were closing in. *Then*—barely in time—Sergeant Hamlin appeared.

It was one man against a score of savages, but *this* was the hero of a dozen daring exploits—"Brick" Hamlin of the gallant Seventh Cavalry—"the lad who brought in Dugan," and the same who made the famous ride from Washita to Camp Supply with Custer's report to Sheridan—

But there's no need to tell you what Mr. Parrish can do with an opening like this. If you want to read *the finest Randall Parrish story in years* get a copy of "Molly McDonald" today.

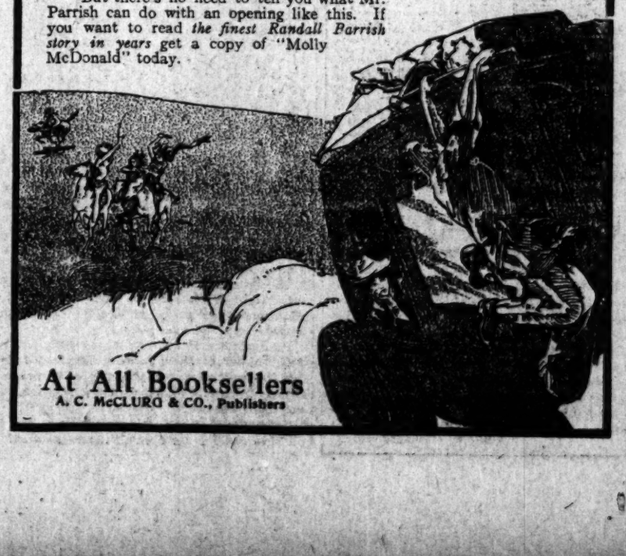

At All Booksellers
A. C. McCLURG & CO., Publishers

ARCHBALD FACED BY NEW EXHIBIT

Recorded Option on Half Share of Coal Deposit Signed by Federal Judge.

TAFT ASKED FOR PAPERS.

House Requests Copies of Documents Bearing on Charges Against Jurist.

Washington, D. C., April 29.—[Special.]—Another document showing the connection of Judge Robert W. Archbald of the United States Court of Commerce with the Erie railroad culm bank has turned up. It is a recorded option on a half share of the coal deposit for $3,500, the name of Judge Archbald appearing as that of a witness to the instrument.

The house of representatives has called upon President Taft to furnish copies of this and the other documents constituting the exhibits in the matter of the charges against Judge Archbald. It is understood that the president will accede to the request.

The newly discovered document relating to the culm bank deal on record in the office of the recorder of deeds at Scranton, Pa.

The other half of this culm bank is owned by the Erie railroad, which consented to sell to Archbald and Williams after the judge, according to Williams, "had seen Brownell," the general counsel for the railway.

Judge Archbald negotiated the sale of the entire property to the Lackawanna and Wyoming Valley railroad company for $35,000. The deal has not been completed because the attorneys for the Laurel line thought there was a cloud on the title Archbald and Williams had to the culm.

TAFT'S RECIPROCITY LETTER EXCITES PEOPLE OF CANADA

Conservatives Gratified, but Liberals Are Indignant and Chagrined Over Views Expressed by the President.

Ottawa, Ont., April 29.—[Special.]—President Taft's disclosure of the contents of his reciprocity letter to Roosevelt has created a sensation throughout Canada.

The Conservatives are elated, but the Liberals, especially in the province of Quebec, where Sir Lomer Gouin, the premier, is seeking a return of his government to power at elections to be held on May 15, are deeply chagrined.

Some of Sir Lomer's supporters, notably the Hon. Rudolphe Lemieux, who was Laurier's postmaster general, have been repeating the arguments for reciprocity and endeavoring to make the present contest a test of reciprocity sentiment in the province.

Sir Lomer is now out in a statement that he is not appealing for support as one who favors reciprocity. He distinctly repudiates all reciprocity talk in this campaign.

RAILROADS FAIL IN SEARCH FOR STRIKE ARBITRATORS.

Interstate Commission Refuses to Act When Stone, Head of Engineers, Indicates His Disapproval.

New York, April 29.—After a session lasting until late tonight the conference committee of managers of the eastern railroads gave out a statement saying they had proposed that the interstate commerce commission act as arbitrators of the engineers' demands, but that the proposition had been declined by the commission. They added also that Chief Stone of the Brotherhood of Locomotive Engineers had refused to accept the interstate commerce commission as arbitrators.

The New Mitchell store in the Insurance Exchange Bldg.—Jackson Blvd.—invites your patronage—Handsomest hat store in America.

HATS—FURNISHINGS

SPRING HATS

and spring bonnets for Mr. Chicago and Mr. Everyman who can get Chicago by train, by mail or by wire.

(TRY AN M. & M. MAIL ORDER.)

ALL 5 STORES abloom with NEW styles in old reliable M. & M. hats.

$2—$3

M. & M. Hats have covered the brains of the best dressed men in this vicinity for over a quarter century.

5 LOOP STORES

128 Madison Cor. La S. 11 S. Dearborn Trib. Bldg.
330 S. Clark Cor. Van B. 17 W. Adams Opp. Fair

Also Insurance Exchange Bldg.
Jackson Blvd., Sherman and Fifth Ave.

MITCHELL & MITCHELL HATS Est. 1826

P. S.—Look in the M. & M. windows and see "White Fliers." Is it YOURS for keeps? Likely enough it IS. ASK US.

Low Rates West, North and Northwest via THE NORTH WESTERN LINE

Round Trip Rates From Chicago

$65.00
To San Francisco, Los Angeles and San Diego, Cal.

$80.00
To San Francisco and Return, including Los Angeles and Portland or Puget Sound Points in one direction.

Daily to May 3, 1912.
Return limit June 27, 1912.

$57.50 To Spokane, Wash., and return.
$35.90 To Denver, Colorado Springs and Pueblo, Colo., and return.
$46.50 To Helena and Butte, Mont., and return.
$14.30 To Ashland and Bayfield, Wis., and return.
$13.95 To Marquette, Mich., and return.
$16.25 To Houghton, Mich., and return.
$16.85 To Calumet, Mich., and return.

Tickets at above rates on sale May 7 and 21, 1912. Return limit 25 days.

Modern equipment, convenient schedules, perfect road bed—automatic electric safety signals.

The Best of Everything

Full particulars at ticket offices

Chicago and North Western Ry.

148 S. Clark Street (Tel. Randolph 4221, Automatic 53-251) and Passenger Terminal (Bureaus of Information, Tel. Main 965 and 966, Automatic 34-671).

"SCHULTE GLASSES"

The Reasons Why You Should Be Fitted With Them.

The examination that determines the strength of glasses that should be worn, is made by a "SPECIALIST," in a private examination room which is equipped to make the proper scientific examination possible.

The prescription is then completed into glasses, in which the frames or mountings are made to the exact measurement of your face. The lenses are never too large or too small.

The price you pay for the combined Professional, Mechanical service, with glasses fitted completely, is no more than you pay for glasses indifferently fitted at the departments of jewelry and department stores.

"SCHULTE" glasses complete as low as $2.

Posed with "SCHULTE" Hold Fast Mountings

Open Evenings Till 8. Sundays 9 to 2.

The SCHULTE SCIENTIFIC SYSTEM OF FITTING GLASSES

Examination Without Charge

5-yr. gold filled nose glass, rimless or regular spectacles and lenses complete $3.95
10-yr. gold filled "Hold Fast," "Shur-On" or rimless spectacles, fitted with lenses, $3.00-$4.50
Solid gold "Hold Fast," "Shur-On" or rimless spectacles, fitted with lenses complete. $5.00

E. V. SCHULTE
EYE SPECIALISTS
2d Floor Stewart Bldg., Suite 212-218
State and Washington Opp. Marshall Field's
Hrs.: 8 a. m. to 8 p. m.; Sundays 9 a. m. to 2 p. m.

Let the OTHER advertiser take all the chances—put your ad in THE TRIBUNE

M'CRUM COMPANY OUT $3,800,000

Receivers' Report Estimates Management Dissipated Big Sum in Three Years.

FIRST INVENTORIES GONE.

Books Show $1,181,007 Worthless Debts; McCrum "Guaranteed" to Pay Liabilities.

Private estimates by the receivers and bankers' committee for the McCrum-Howell company indicate that in the last three years the management of the company has dissipated about $3,800,000.

Figures filed yesterday before United States District Judge Buffington, later to be filed in Chicago and other ancillary receivership points, indicate excess demand liabilities over quick assets of $659,946. Against this is the plant and machinery account of $1,146,527. This gives a net of $486,581, all in plant account, impaired. It demonstrates the need of some sort of assessment if the company is to be kept going. The receivers' report is based on the theory that it is to be continued.

This comparison of quick assets and liabilities is arrived at as follows:

Demand liabilities		$2,046,916
Cash	$ 25,920	
Net accts. receivable	616,607	
Net bills receivable	75,766	
Inventories	668,577	
Quick assets		1,386,870
Excess liabilities		$ 659,946
Plant and machinery	$1,146,527	

Find Flaws in Accounting.

The report of the receivers, Edward R. Stettinius and William H. Woodin, is based on the examination of the company's affair by the firm of Gunn, Richards & Co. Attention is called to several serious features of the methods of bookkeeping and general management, among them:

The disappearance of the original inventories.

The unsatisfactory records of the company's transactions.

The presence on the books of worthless debts running over a period of several years and enforcing the writing off of $1,181,007 in bad debts.

The unauthorized "guarantee" by McCrum and others of heavy debts, one of $540,000 recommended for contest.

The receivers have made severe changes in the company's balance sheet. Nearly two-thirds of the accounts receivable has been written off for bad debts. Real estate, including machinery has been marked down to $1,146,527. Patents, rights, trade marks, and good will have been written off altogether.

The list of liabilities shows a number of claims which the receivers say should be contested. One of those left in the sheet is a personal claim of McCrum for $3,690. After various deductions there is shown a surplus of $34,194, against the large surplus claimed at one time by the company's president. This figures less than 1 per cent on the $3,500,000 preferred stock. This does not consider the "slow" nature of certain assets.

Receivers Want to Raise Money.

The principal recommendation of the receivers is for permission to raise more money for carrying on the business. The estimates are made out on the theory that it is a going concern, and without that understanding the assets would be valued at a lower figure.

No definite charges of criminality are made further than the suggestions noted. The petitioner is Alfred M. Pfahler of Philadelphia. It was he who as treasurer of the company signed the statement of April, 1911, against which criticism is leveled. It was "certified" by the Safeguard Audit company of New York and Chicago.

The balance sheet as of March 14, 1912, follows:

ASSETS.

Cash on hand and in b'k's	60,114.97	
Less possible claims	34,194.02	
		$ 25,920.95
Accounts receivable	1,798,846.90	
Less res. bad debts	1,182,239.85	
		616,607.05
Bills receivable	84,816.94	
Less reserve	9,549.82	
		75,766.42
Inventories		668,577.95
Advance payments		5,077.60
Real est., plants, mach'y.	1,146,527.91	
Investments	34,480.00	
		1,181,007.91
Richmond sales (est., net)		90,000.00
Total, excl. pats., etc.		$2,662,957.88

LIABILITIES.

Merchandise creditors	$ 208,289.10	
Checks outstanding	5,967.99	
		$ 214,207.09
Customers' returns		9,206.73
Contract creditors		85,018.97
Personal, L. G. McCrum	3,690.00	
Personal, G. D. Howell	620.17	
		4,310.77
Bills payable	2,046,916.42	
Notes indorsed	223,950.00	
Trade notes sold	13,960 74	
	2,284,827.16	
Less possible offsets	34,194.02	
		2,250,633.14
Pay rolls, etc.		6,253.15
Less. Model Heating stock		7,400.00
Total liabilities, excl. of contingent liabil., stock, and disp. claims		$2,577,029.85
Balances excess of assets		85,928.03
		$2,662,957.88

"Certified" Assets Fade Away.

As an example of how the assets "certified" by the public accountant a year ago rumpled under the examination of the receivers' auditors is cited the case of the Richmond Sales company. To this concern was advanced around $500,000. It is estimated that $90,000 may be recovered. The auditors decline to include in the legitimate debts contingent liabilities of $53,653, made up of bills "guaranteed" by McCrum or some other official without the approval of the board of directors, and $618,686 other disputed claims.

There is a disputed contract of $78,086 for royalties. Another claim of $40,000 is partly adjudicated and sustained on only one of ten charges. There is a heavy claim of $500,000 brought by a stockholder named Matchette, who declared when he took $250,000 preferred and $250,000 common stock he was told by McCrum's secretary that the preferred would be selling on the Chicago stock exchange at par by April, 1913, and the common would be bought by the company if desired at par in April, 1913, 1914, and 1915.

DRUGGISTS OPPOSE FAKE ADS.

National Conference Favors Labeling All Preparations Containing Habit Forming Drugs.

Chicago headquarters of the National Association of Retail Druggists has received telegraphic advices from Washington to the effect that a national conference of drug trade representatives in that city yesterday resulted in a declaration in favor of the simple pharmacopoeial standard.

The conference urged the making of all fake advertising unlawful and affirmed the provision in the Richardson bill requiring labeling of all preparations containing habit forming drugs. It approved putting tobacco, toilet preparations, belts, trusses, and all medical appliances under the jurisdiction of the pure foods and drugs act.

It went on record against the use of wood alcohol in medicines and specified how food cans should be made to prevent metal poisoning.

Scene of Fatal Automobile Accident; Smashed Car; Man Who Was Injured, Son and Daughter Killed.

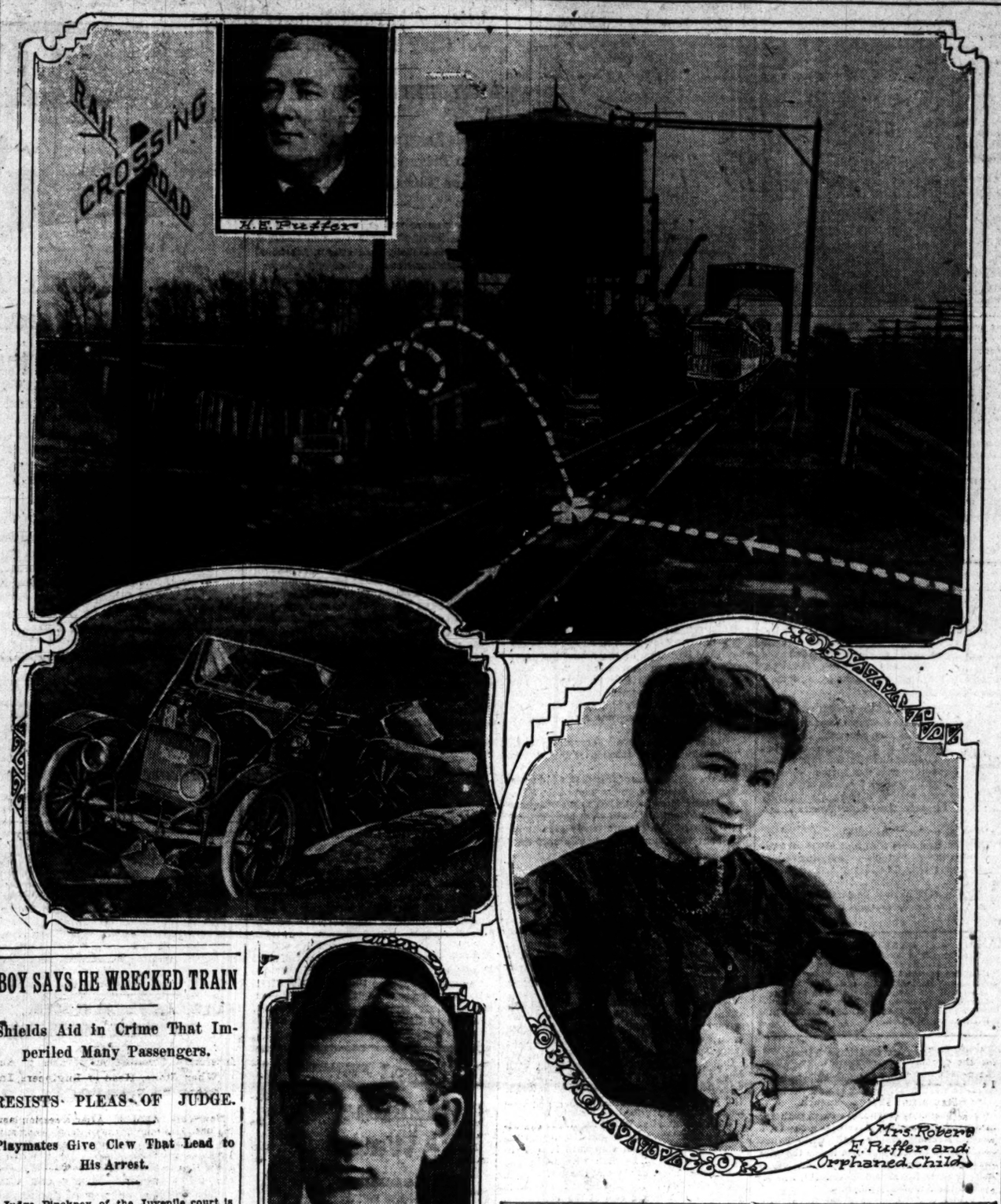

The large photodiagram at the top shows how the speeding train struck the automobile just as it was crossing the tracks, caused it to loop-the-loop and spun it clear around, hurling it a distance of forty feet. Below is the smashed car. Mr. and Mrs. Robert Puffer were both killed. Mr. H. E. Puffer, their father, was badly injured.

BOY SAYS HE WRECKED TRAIN

Shields Aid in Crime That Imperiled Many Passengers.

RESISTS PLEAS OF JUDGE.

Playmates Give Clew That Lead to His Arrest.

Judge Pinckney of the Juvenile court is wondering what punishment he will inflict on Charles Lundblade, 5348 Shields avenue, who stood before his rail yesterday and calmly confessed to an attempt at train wrecking that almost resulted in a heavy loss of life.

There was an accomplice, but the youthful prisoner suddenly developed an attack of aphasia, and the court continued the case until May 6 to give the police a chance to get all the facts. The boy didn't appear to realize the seriousness of his offense, and simply said:

"We did it just to see the train come to a sudden stop."

A Pennsylvania passenger engine was derailed at Fifty-first street by the boy and his aid, and scores of passengers were shocked into a panic by the sudden application of the air brakes. The derailment occurred on April 14, but the railroad suppressed the news.

Engineer Sees Obstacle.

A half dozen ordinary railroad ties were piled across the track. The engineer luckily spied the obstacle just an instant before his train plunged into it. It bore the earmarks of the work of grown persons, and the police did not take at first to the information that some little boys of the neighborhood were seen plotting the disaster.

But 10 year old Malachy Gromon and 12 year old James Burns persisted: "We seen two kids do it," and finally started the police right. The boys indicated were Lundblade, who is 16, and Fred Solomon, two years his junior, 351 West Fifty-sixth street. Fred denied participating in the plot, but Lundblade at first insisted his companion was guilty. After being taken to the Englewood police station the boys were turned over to Policeman Joseph Rogers, specially detailed to Juvenile court work.

Lets Solomon Out of It.

In due time Policeman Rogers reported he had a "full confession," and was ready to try his case before Judge Pinckney. Lundblade did not deny his own culpability, but gradually showed a feeling of pity for the Solomon boy. Policeman Rogers appeared before the court with the boys and related all Lundblade had revealed, but admitted the youngster subsequently made repeated retractions of his original story concerning the guilt of young Solomon.

In court the original informers said "they thought the Solomon boy" was involved, but "they weren't sure." The Solomon boy, through his parents and playmates, with the retraction of Lundblade, proved an alibi, and the Lundblade boy unconcernedly said:

"I can't remember the name of the other boy who helped me."

Resists Court's Persuasions.

Judge Pinckney employed his most persuasive powers to no avail.

"Don't you know where bad little boys who do things of this sort go when they die?" asked the judge, kindly.

"Yes; but I wasn't bad. I didn't want to kill any one. I only wanted to see the train stop right quick. It was lots of fun," persisted Lundblade.

The court shook his head gravely, put the case over, and waved the policeman away from the rail to make room for the next in line.

Swift & Company's sales of fresh beef in Chicago for the week ending Saturday, April 27, averaged 10.54 cents per pound.—Adv.

DISINHERITED, GUARANTEE PEARSONS BURIAL EXPENSE.

Nephews of Donor of $6,000,000 Say They Will Not Contest Will if One Is Found.

Heirs of Dr. D. K. Pearsons who have been searching his effects for a will announced yesterday there is no disposition to contest such a document, should one be found, H. A. Pearsons and D. K. Pearsons II., nephews, asserted they would agree to any specified distribution of property that the philanthropist might have left.

These same nephews are guaranteeing the expense of burying the man who gave away more than $6,000,000 to colleges and missions. His estate, apparently, consists of one diamond shirt stud, one gold watch, a small balance in a Hinsdale bank, and a few pieces of furniture.

H. A. Pearsons Issues Statement.

Concerning the attitude of the heirs, H. A. Pearsons gave out the following statement:

"There have been so many different queries whether or not the late Dr. D. K. Pearsons left anything of value to be distributed that his family wishes to say that so far as it appears there will be hardly sufficient left to cover the expenses of his last sickness and burial.

"We are now of the opinion that he has been able to do what no other man ever has done, so far as known, that is, to accumulate several million dollars by his own exertions and give it away in a manner that will do so much good.

Plans for Funeral Today.

Dr. Pearsons' body will lie in state from 1 until 2 o'clock this afternoon and funeral services will follow at the Hinsdale Congregational church at 2:15 o'clock. Addresses will be made by the Rev. Clarence T. Brown, the Rev. William E. Barton, the Rev. E. F. Williams, President Frost of Berea college, President Eaton of Beloit college, President McClure of McCormick Theological seminary, Prof. F. G. Ward of the Chicago Theological seminary, the Rev. J. C. Armstrong, superintendent of the Chicago City Missionary society, and the Rev A. N. Hitchcock, secretary of the American board of foreign missions of the Congregational church. Interment will be at Oakwoods cemetery, Hinsdale.

WOMAN WHIPS A CONDUCTOR

Denied Last Word in Argument, She Wields Her Umbrella.

SWIPE LAYS HIM PROSTRATE.

Policeman Comes to Rescue and Puts Her Under Arrest.

The rash attempt of an unmarried and unsophisticated street car conductor to have the last word with a small married woman passenger yesterday afternoon resulted in the usual way.

A big policeman interfered in time to save an ambulance call. And then the man who "got licked" sought solace by causing the little woman's arrest on a charge of disorderly conduct.

Mrs. Isabella Friesea, wife of Max Friesea, 3967 North Leavitt street, is the belligerent housewife who will have to appear before Judge Caverly today to defend herself against the conductor's charge. James L. Morris, 8437 North Claremont avenue, is the conductor.

Conductor Begins Argument.

It was about 5 o'clock that Mrs. Friesea, in haste to go home to get supper, alighted from an Irving boulevard car and brushed into a waiting Ashland avenue car south bound. Other passengers crowded her and she was seated when the conductor entered and told her that her transfer was worthless because it was punched "north bound." She said she was not responsible for the other conductor's mistake, refused to pay a nickel, and told the conductor to retire to the rear platform and attend to business.

General attention was attracted through the conductor shouting "It ain't no good" over and over again while she replied "yes, 'tis" just as fast.

Unable to get the last word—a woman's inalienable right—she finally slammed him across the face with her umbrella. Morris says he "only defended himself," but the passengers saw little evidence of defense as he lay prostrate on the floor after one particularly stinging swipe across the left ear. While down she poked him in the ribs with the weapon. Morris' lip was cut and bleeding and his right eye was badly swollen when the last inventory was taken.

Policeman to the Rescue.

Fortunately for Morris, Policeman Charles L. Griebenow, riding on the front platform, had been attracted by the shrieks of women. None but the policeman had the courage to pull the little fighter away.

Morris ordered her arrest and the Sheffield avenue patrol wagon was summoned. First the prisoner gave her maiden name of Isabella Story and refused her address. Then she changed her name to Mary Dow and said she lived at 2910 Lane court.

"Serves him right for trying to tell my wife her business," remarked Friesea, as he led the prisoner from the station. When asked if he would appear with his wife in court Friesea said: "No, indeed; she's able to look after herself."

CHINESE MERCHANTS MOVE TO NEW SOUTH SIDE COLONY

Seventeen Vans Used to Carry Celestials' Property—Elaborate "Joss House" Among Their Plans.

At 7 o'clock yesterday morning seventeen moving vans were carrying away the effects of Chinese business men from old Chinatown in Clark street to the new colony near Twenty-first street and Archer avenue. Those who moved out yesterday were Mee Lung, known as "Big Diamond"; Suey Wo Chong company, Quong Wing Yuen company, Tai Hing Chong company, Wah Kee, One High company, Kut Chong company, and Moy Dong Long.

Sixt to eight more merchants will follow today. By September it is expected the last of the fifty merchants of old Chinatown will have moved.

Attorney Charles Frederic Hille, who is handling the leases for thirty-two Chinese merchants, both in old Chinatown and in Archer avenue, says it is the intention of the Chinese to construct an elaborate "Joss house" in Archer avenue similar to the one in the Chinatown of San Francisco.

ENGINE HITS AUTO; 3 DEAD

R. E. Puffer and Wife and Mrs. C. M. Strieby Killed; Two Hurt.

MIST OBSCURES THE TRAIN.

High Bridge Crossing in Riverside Accident Scene.

Three persons were killed yesterday morning when an east bound Illinois Central train struck an automobile at "high bridge crossing" in North Riverside.

Those who met death occupied the tonneau of the machine. Two men who were in the front seats were seriously injured:

THE DEAD.

ROBERT E. PUFFER, 27 years old, cashier in freight office of the Burlington railroad at Harrison and Canal streets; lived near Downer's Grove.

MRS. JESSIE PUFFER, 26 years old, his wife.

MRS. CHARLES M. STRIEBY, wife of manager of the truck department of the Chicago agency of the Flanders Automobile company; lived at the Lexington hotel.

THE INJURED.

WILLIAM V. LOGAN, automobile salesman, who drove the car; several bruises and contusions; possible internal injuries; at Mercy hospital.

HENRY E. PUFFER, automobile salesman, father of Robert Puffer, cut on head, bruised; possible internal injuries; at residence of brother-in-law, R. C. Haskins, 7350 Sheridan road.

Mist Obscures Train.

Members of the party were on their way to Chicago from the Henry E. Puffer farm, two miles west of Downer's Grove, where Logan and Mrs. Strieby were guests for the week end.

The elder Puffer has been over the road, which is the main trail between Chicago and the Hinsdale Golf club, at least a thousand times. He was familiar with it. Those who have talked with him say a misty rain obscured the oncoming train.

The slightly inclined approach to the crossing was muddy and the machine climbed the grade on low speed. The locomotive caught the automobile just when it had almost creeped over the second rail. The front wheels, steering wheel, and engine are all that remain.

Henry Puffer, suffering greater mental than physical pain, at night told relatives how the accident occurred.

"We left home about 8 o'clock," he said. "The road was slippery. It was not safe to go fast and we never went above second speed. The report that we passed another machine and were going at the rate of thirty miles an hour is incorrect. We passed no automobile on the way. The crossing where we were hit is a bad one. I always have been cautious in making it.

Tells Story of the Crash.

"As we approached it I told Logan to be careful. The top of the machine was up to shield us from a misty rain. The side curtains were down. Before crossing the tracks we stopped and looked each way. We could see no train and started up the small incline. The wheels were slipping in the clay and the machine was on low speed. We were on the tracks when I heard the shrieking of the locomotive whistle. I looked up and saw it sweeping down upon us. Then I was knocked unconscious. There was no shock.

"When I came to I got up and looked around. There was no one in sight. The machine was bottom side up. There was a house near by and I shouted to attract attention. Nobody came. Then I saw Logan lying on the ground. I shook him and he came to. We tried to turn the car over but we couldn't. Then we saw the train crew coming down the track. They tipped the machine over and I saw the three bodies."

"I'm Murderer!" Driver Moans.

At the Mercy hospital Logan, the driver, was wild with grief. He assumed all the blame for the accident. He repeated again and again that he could not meet his friend, Charlie Strieby, whose wife was killed. "I'm a murderer," he moaned.

Mrs. Robert Puffer is survived by two children, Helen, 4 years old, and baby Ruth, 1 year old. They were at the residence of their grandmother, E. R. Puffer, at Downers Grove in the afternoon. Helen heard the folks talking about her mother.

"Mamma's downtown," she volunteered. "She's going to bring me a box of goodies when she comes back."

BOILING SOUP KILLS CHILD.

Two Year Old Girl Overturns Bowl at Dining Table and Dies of Burns.

Albert Oadolik, 2 years old, 845 North Carpenter street, was fatally burned yesterday when she accidentally overturned a bowl of soup on a table in her mother's residence. The child died a short time after the accident.

ASK METHODISM TO OUST TRINITY

Pastors Petition Conference to Punish Chicago's Second Largest Church.

HIGINBOTHAM GIFT CAUSE

Refusal to Obey Ruling Body's Mandate as to Marie Chapel Leads to Action.

Trinity Methodist Episcopal church, the second largest of that denomination in Chicago, may be made an outlaw institution by the Methodist Episcopal Church of America. A resolution will be presented to the general conference which convenes tomorrow in Minneapolis, Minn., asking drastic punishment. It is signed by the Methodist ministers of Chicago.

And thus a controversy which threatens to assume large proportions has grown from a charitable donation by Harlow N. Higinbotham. Mr. Higinbothom gave property for a church site to Trinity in memory of his deceased daughter, Marie. Marie chapel, at Wentworth avenue and Twenty-third place, was founded as a mission organized by Trinity church. When the chapel became a separate church the question arose as to the ownership of the property donated by Mr. Higinbotham.

Court Decides for Trinity.

Trinity claimed the property still belonged to Trinity church, while the Marie congregation claimed the property had been donated for the very purpose of founding and establishing Marie Methodist Episcopal church, and had only been held in trust by Trinity. The matter was taken into the courts and finally decided by the Supreme court of the state in favor of Trinity church.

In the meantime the general conference of the Methodist Episcopal church of America, which is the supreme authority of the church, had taken the matter up and decided in favor of Marie church. By a decree of the governing body Trinity church was ordered to turn over the property to Marie church. This was in 1908, but Trinity church has ignored the order and still continues to collect rent from the church property, which amounts to about $2,000 annually.

As the matter now stands, Trinity church claims ownership by virtue of the decree of the civil court, while Marie church claims ownership by virtue of the decree of the governing body of the church.

Ministers Adopt Resolution.

The Methodist ministers of Chicago, in the regular Monday meeting yesterday in the First Methodist Episcopal church, adopted the following resolution:

Whereas, the general conference of 1908 explicitly ordered the Trinity Methodist Episcopal church of Chicago to convey to the Marie Methodist Episcopal church of Chicago the property occupied by the said Marie church; and,

Whereas, the said Trinity church positively and persistently refused, through its officials, to comply with the order and treated with contempt the suggestion that the general conference had authority over its actions in the case.

Therefore we respectfully memorialize the general conference of 1912, about to meet in Minneapolis, Minn., to enforce, through its executive officers, obedience to the general conference of 1908, or in case of the persistent refusal of the Trinity Methodist Episcopal church to recognize the authority of the governing body of the church, to declare said Trinity church excluded from the number of Methodist Episcopal churches, that the authority of the general conference may be vindicated and no longer be defied with impunity.

This resolution was presented by the Rev. H. G. Jackson, pastor of the Maywood Methodist Episcopal church, and was signed by thirty-seven ministers, representing many of the prominent churches of Chicago.

ROUTS THREE ARMED ROBBERS.

Tobacconist Uses Fists and Fells Two of Holdup Trio, Who Flee Empty Handed.

Three robbers, armed with revolvers, were put to flight last night by S. H. Harris, 23 East Eighteenth street, a cigar store owner. He attacked them with his fists and knocked two of the men down before they fled empty handed.

After you've had your first taste of

Lindt Chocolate

you'll know at once that here is a chocolate that's distinctive — that has a delicacy of flavor, a tempting daintiness and a wholesome richness that place it in a class by itself. These qualities have made Lindt famous for thirty years among the connoisseurs of Europe as

The Eating Chocolate de Luxe

Imported in Cakes and Croquettes.

$1.00 per pound.

All sizes from 5c upward.

At all dealers in high-grade confections.

You will know Lindt dealers by their prominent display of the Lindt Chocolate Girl shown in this advertisement.

Acquaintance packets sent free on request for dealer's name.

CHAS. SPATZ, 18 W. 21st St., N. Y.
Manager American Distribution
7-7s

Home Baked

Flaky Biscuits
Delicious Cake
Healthful Food
made with

DR. PRICE'S CREAM Baking Powder

The product of Grapes

No Alum — No Lime Phosphate

ENGLAND TO SEND SHIP TO MEXICO?

Report Also Current in Capital French Cruiser Will Be Ordered There.

U. S. DENIES ANY ACTION.

Declares Preble and Perry Have Gone to Sea to Warn Yorktown to Stop Along Coast.

Washington, D. C., April 29.—While the war department is busy denying that the two torpedo boat destroyers Preble and Perry are bound for Mexico under sealed orders there are persistent rumors here that other countries may take the initiative.

Information was received at the state department today to the effect that a British warship will be ordered to Mexico. A rumor also reached the department that a French cruiser will put in an appearance at one of the gulf ports of Mexico very soon.

The war department explained that the Preble and Perry, which slipped out of San Diego harbor last night, are under orders to intercept the gunboat Yorktown by wireless and tell it not to stop at any Mexican port for coal.

Conditions Not to U. S.'s Liking.

In view of conditions prevailing in Mexico, it is deemed inadvisable to have an American gunboat drop in at any of the coast cities.

This action was taken, according to officials here, because the Yorktown, which is en route to San Diego from Guayaquil, Ecuador, had been stopping at various Central American ports on the way up the coast. Commander Washington of the Yorktown sent a radiogram to the department saying he would put in at a Mexican port to take more coal.

Ordered to Dodge Mexico.

As the Yorktown left San José de Guatemala last Tuesday and is now at sea, the destroyers Preble and Perry were ordered to get in communication and tell it if it was at all possible to try to make San Diego without recoaling.

Both the war and navy departments denied the relief ship Buford, en route to pick up American refuges in Mexico, was to be convoyed by the Perry and Preble. The Buford will stop at San Diego at 3 o'clock tomorrow to take on board Claude E. Guyant, deputy consul general at Mexico City, who has been dispatched to Loe Mochis to establish a consular agency there.

Refugees Reach San Diego.

San Diego, Cal., April 29.—The steamer Benito Juarez arrived today from Mazatlan with about fifty passengers, Mexicans and Americans.

Fatsumasuki Takasaki of Tokio, Japan, was among the passengers. He declared his business at Magdalena bay was in nowise connected with any project of his government to acquire a base.

No Orders for Britons to Sail.

San Francisco, Cal., April 29.—Discussing the rumor that a British man-o'-war had been dispatched to Mexico, an officer of H. M. S. Shearwater, now here, said the ship would be unable to go to sea for a fortnight. The British gunboat Algerine, now at Vancouver, may be sent to Mexico immediately, but no orders have been received.

Seek Reparation for Murder.

Denver, Colo., April 29.—A committee of the alumni of the State School of Mines has opened negotiations with Senator Guggenheim to procure reparation from Mexico for the murder of George Putnam. George Robinson, another member of the alumni, today took steps to file a claim against Mexico. He was saved by federal troops while facing a rebel firing squad after maltreatment.

Stop Distribution of Arms.

Mexico City, April 29.—Thirty of the thousand rifles shipped to the American ambassador for use of the American colony in the event of trouble in the capital were seized by the police today as they were being distributed. The order was issued to allow no more to go out from the improvised headquarters. Ambassador Wilson at once took steps to learn the reason for the embargo.

PRESIDENT OF NEW REPUBLIC OUTLINES COURSE FOR CHINA.

Urges Retention of External Friendships and Subsidizing of Industries in Message to Advisory Council.

PEKING, April 29.—Yuan Shi Kai, president of the Chinese republic, delivered his first presidential message at the opening today of the session of the advisory council, which is practically a provisional senate.

He proclaimed that the principles of the new Chinese government must be the maintenance of order in the interior, the achievement of progress, and the retention of external friendships, which are necessary to the existence of China. Religious liberty will be guaranteed.

The attitude of the foreign powers in recent years, he said, had been such as to merit the gratitude of China.

He recommended plans for the proper survey of lands, for a new scale of taxation, for a unified system of currency, and for standard weights and measures.

Chicago Chinese Give $3,853 to Save Famine Victims.

F. J. MICHEL · CHAN PAK SUN · H. SLING, CHAIRMAN · HIP LUNG
GOON KEE · CHAN MOW HAI · FRANK MOY

Chinese of Chicago have contributed a fund of $3,853.50 for the relief of their starving countrymen. The total fund collected to date in Chicago amounts to $16,984.50. Each dollar is expected to save one life.

"People in China are dying at the rate of 3,000 a day for lack of food," said F. J. Michel, secretary of the Chicago China famine relief committee. "It is estimated more than 150,000 have died this season. The rate is advancing so that perhaps as many more will die in the next thirty days. At the end of May the rice harvest will put an end to famine. In the meantime every dollar advanced means a Chinaman saved."

Hong Sling is chairman of the Chinese committee. Several hundred Chinese in Chicago contributed from $1 to $10 and there were a few subscriptions of $100 or more. The money was forwarded as fast as received to the Red Cross in China, no charge being made for cabling it.

VEDRINES INJURED BY FALL

Aeroplane Collapses Soon After Start to Make Record Flight.

AVIATOR MAY NOT RECOVER.

His Own Recklessness and Speed Mania Blamed for the Mishap.

[BY CABLE TO THE CHICAGO TRIBUNE.]

PARIS, April 29.—Jules Vedrines, probably the most noted of French airmen remaining in competition, was reported dying today in La Riboisiere hospital after a fall.

Vedrines left Douai at 5:15 this morning, intending to make the flight to Madrid before nightfall. It was his hope to establish a record that would stand for years. He had been flying exactly one hour when he met with disaster. Examination of his demolished motor later in the day failed to reveal what caused the accident.

Falls on Railway Tracks.

He was seen flying at great speed over St. Denis, a suburb of Paris, at an elevation of probably 600 feet, and just beyond St. Denis he began a rapid descent, whether with the idea of alighting or seeking a better air current is not known. When he was over the railroad tracks at Epinay the machine seemed to collapse, and Vedrines fell to the rails. It is reported that the machine struck the telegraph wires, but it is impossible to really tell what caused the fall.

Vedrines was hurried to the hospital, where it was said that he had a compound fracture of the skull, at the base and at the top, as well as internal injuries which were almost certain to result in death.

Small Chance for Recovery.

Half a dozen of the best surgeons in France operated on the aviator at 1 o'clock this afternoon. At the conclusion of the operation they issued a bulletin saying their patient had rallied somewhat and had a chance to recover.

General regret at the accident is expressed, although the experienced airmen attribute it entirely to the aviator's own recklessness. In all of his recent flights he has astounded his comrades by his speed and daring. His engines have been of the highest power possible to manufacture and his aeroplanes have been much larger than those used by any other aviator.

Vedrines declared only two days ago that, having once attained 100 miles an hour in the air, he never again could be satisfied with a lower rate of speed.

OBITUARY.

CHARLES A. FOSTER, who was conductor on the first train from New York to San Francisco, died yesterday at his residence, 55 East Twenty-second street. He was one of the oldest residents of Chicago, having lived here sixty years. He was connected with the old City hotel for eighteen years. The funeral will be held tomorrow from an undertaking chapel at 124 East Twenty-second street. Mr. Foster was 80 years old.

CHARLES REHM, who was a retired captain of the Chicago police department, died last night at the residence of his niece, Mrs. Thomas H. Devereaux, 4027 Sheridan road. Capt. Rehm was connected with the police department for thirty-four years. He was retired ten years ago. A sister and a brother survive him. He was 70 years old.

WORKMEN ROUT ZIONITES IN RIOT

(Continued from first page.)

on holding that meeting, or endeavor to storm the court."

In addition to the twenty deputies on the streets of Zion City at night, fifty heavily armed men—none employés—guarded the Cook plant from any midnight invasion. They said they suspected Zionites might burn down the building.

Voliva Man Carries Rifle.

Voliva also had his sentinels spread through the town watching Zion property. J. Peeple was the guard at a new vituperative sign painted on Sunday night in the rain at the same spot another sign was burned down the previous night. Across Peeple's lap was a magazine rifle and he lifted it significantly when a reporter for THE TRIBUNE approached.

"Friend or foe?" he asked.

Then he explained that he had armed himself with the rifle at his own initiative and appreciating that Overseer Voliva would be displeased. He had been detailed to watch only. He said he was determined the new sign would not be destroyed. It measured 12x15 feet and read:

> STINKPOTS!!!
> The Rev. John Alexander Dowie very appropriately called
> tobacco users STINKPOTS!
> He established Zion City as a clean city for a clean people. You have no more right to smoke in other people's atmosphere than YOU HAVE TO SPIT IN THEIR DRINKING WATER.

200 Move at Quitting Time.

When the 200 moved up to the "devil's citadel" shortly after 5 o'clock the electrical workers were nearly ready to quit work for the night.

The procession of men and women gathered in a body, just as they had twice a day for a week, marching slowly and with bowed heads up to the big platform inside the wire fenced inclosure, singing as they took places around Elder Royal and Elder Moot, who ascended the temporary pulpit.

"Praise God," shouted Elder Royal, raising his arms in supplication. Then looking toward the Cook plant he said fervidly. "And may he clean out the devils that have come to the city of peace."

"Amen! Amen! Amen!" came resonantly from all sides. "Out with the devils!"

With usual Zion automatic spontaneity another chant began before the elders again could address the throng. And while the supplicants were still singing the Voliva lieutenants saw several men who had been watching and laughing from the door of the electrical plant shout "Come on, boys."

Give Yell and Charge.

"Hurrah for the devils!" sounded a raucous shout.

Fifty of the electrical workers, branded by Overseer Voliva as "dirty, stinking Chicago bums," tumbled out of the doorway and made for the prayerful assemblage. Practically all of the men carried "billies," blackjacks, and clubs of different descriptions.

The Zionites drew back dismayed, although they sang on. Two of the assaulting party snipped the high woven wire fence with pliers that they drew from hip pockets. The others dashed through the openings into the inclosure, striking left and right with their clubs, bowling over every one, man or woman, who hesitated to retreat.

"Praise God," cried the church people.

"Hurrah for the tobacco skunks," answered the rioters.

But the ten minutes of fray didn't end without some resistance on the part of the Zionites. Many loose bricks left in the construction of the electrical plant were lying around the inclosure. They were freely exchanged. The churchmen and some women used their fists.

Call on Crowd to Flee.

When Elder Royal and Elder Moot, still aghast on top of the platform, saw how serious the clash might result, they called to "the people of God" to flee.

"Zion, Zion, come away," cried Elder Royal. "Do not raise a hand."

This seemed to attract attention to him. A half dozen of the electrical workers rushed on the elder, beating him severely. He was led away dazed by women.

Joseph Bishop, one of the most belligerent of the Zionites, was the worst injured. He is said to have been beaten and trampled upon and lies at his residence with a contused skull believed to be fractured.

Elder Reeder and Elder Robinson both were cut and bled profusely. Elder Bryson was nearly knocked senseless by a brick and started running unwittingly toward the assaulting party until held back by friends.

With the Zionites in full flight, the electrical workers jokingly began ripping up the platform and did not stop until it was entirely wrecked. The high wire fence had been pushed out of place at the first onrush.

The chief of police and deputies started in pursuit and arrested two of the Voliva men who lingered defensively in the rear of the retreating body, as if to protect against further attack. The men arrested were Isaac E. Mill and a man by the name of Thorpe.

Trouble Brewing for Days.

Although there have been verbal hostilities between followers of Voliva and the "independents" for some time, the differences did not assume a martial aspect until a week ago, when the overseer requested the employés of the Cook Electrical plant, a new institution in Zion City, to quit smoking. Voliva based his demands on the fact that he rented the ground to the plant and could thus control the habits of the employés.

The men ignored the request and the plant management refused to take part. The next step was the erection of two large signs with inscriptions both written by Voliva in characteristic language.

POLICE GET THIRD BANDIT LEADER

Garnier, Bonnot's Lieutenant, Captured in Paris; Believe Gang Broken Up.

BURY DETECTIVE CHIEF.

Crowds Pay Tribute to Victim of Auto Brigands; Fear Forming of New Outlaw Band.

[BY CABLE TO THE CHICAGO TRIBUNE.]

PARIS, April 29.—With the two leaders, Bonnot and Dubois, dead after a five hour battle with hundreds of police and soldiers, and twenty men, including Garnier, Bonnot's chief lieutenant, under arrest, the dreaded automobile bandit gang, which has a long record of murders and robberies, is believed to be broken up.

Yesterday 10,000 persons watched while the police dynamited the retreat of the bandit leaders in a garage at Choisy-le-Roi, and found Dubois dead from bullets and Bonnot dying, but still shooting his revolver. Garnier was surprised in his room today and gave up without a fight.

Murdered Detective Buried.

The funeral of Assistant Supt. Jouin of the Paris detective force, a victim of the first clash with Bonnot, took place today. It was made the occasion for a remarkable turnout of the comrades of the murdered officer.

The surgeons at the hospital where the bandit chieftain died after being brought terribly wounded from the battle of Choisy-le-Roi were outspoken in their wonder today that he lived at all after the first wound he received. It was made by an army rifle bullet and traversed the envelope of the heart, passing out at the back under the arm. He was also wounded five times in the head.

Fear New Gang Is Forming.

The underworld of Paris today placed him on a pedestal. This fact is causing the police some apprehension, because it is feared that some of his former assistants have been able to recruit a new band from the most desperate of French criminals.

GEN. F. D. GRANT'S WILL FILED.

Entire Estate Is Left to Widow Under Instrument Executed in 1903.

New York, April 29.—The will of the late Maj. Gen. Frederick Dent Grant, U. S. A., filed in the surrogate's office oday, leaves his entire estate to his widow, Ida Honoré Grant.

The will was executed at Fort Sam Houston, Texas, Aug. 28, 1903, and in it the general declares that he left all to her because of assurance that the children, who had already been provided for by will of his deceased mother, would receive whatever further aid they needed through his widow, and that upon her death the estate would be divided between them.

The two children are Ulysses S. Grant III., who is a captain of engineers in the United States army, and Princess Cantacuzene, countess of Speransky. The value of the estate is not stated.

Natural Alkaline Water

Not Genuine without the word CELESTINS

A delightful table water with highly medicinal qualities

Ask your Physician

(FRENCH REPUBLIC PROPERTY)

CELESTINS VICHY

The Woods Doesn't Mind the Boulevard Bumps!

Skid chains on the big gasoline cars have raised the merry dickens with the boulevards during the long and slippery winter. They've torn *nasty gouges* in the pavement which *rattle the very bones* of the average electric that hits them, unless it slows up almost to a dead stop. *Not so with the Woods!* Jam on *full speed ahead*, if you're in a Woods, and you'll never know you've hit anything! Why? *Because the Woods isn't an average electric but far and away above it!*

Those Krupp steel *platform* springs absorb all the shock and keep it from reaching the body. The Woods *nonreversible* steering apparatus stops all the vibration before it can reach the steering arm, whether the bumps are great or small. Woods owners run their cars *wherever they want to go.* Bumps that would shake the very eye teeth out of cheaply constructed cars are nothing to them, because *they know the Woods is built to stand terrific punishment.* If you want service instead of worry, if you want a car that doesn't have to be coddled and milk-fed, *quit kickin' your money around and get a Woods!*

If you love your wife, give her a Woods

Woods Motor Vehicle Co.

Factory and Salesroom

Calumet, Cottage Grove and Twenty-fifth St.

Our Own Garages at Evanston and Highland Park.

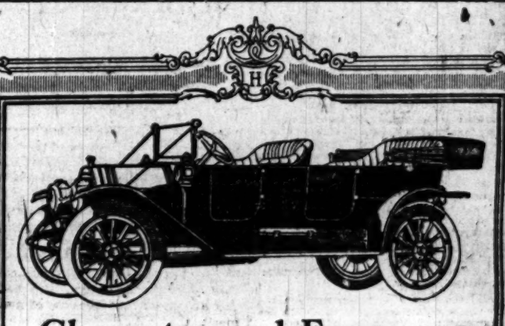

Character and Economy

THE HAYNES appeal is to those motor car purchasers who demand *character* in the car they buy—not merely an engine and wood and steel and upholstery and four wheels, but Character. Motor car character is shown in *proved* correctness of design, *obvious care* in construction, *established* dependability and assured *service* from the manufacturer. It is shown in freedom from inconveniences, freedom from quick deterioration, freedom from mechanical annoyances.

The HAYNES Car

Product of Eighteen Years of Automobile Building

has character. These same qualities which constitute Haynes character are found in a few other motor cars. But in *no* other car selling at *Haynes prices.* Mark that point clearly.

Here in the Haynes is motor car *character,* but we make no added charge for the experience and care and correctness with which the Haynes is built—no charge beyond the fair-square price for such a car, no charge for the prestige of such a car.

So the Haynes offers you character *and* economy. Economy in the purchase price and economy in maintenance.

Haynes Model 21, 5-passenger touring car, illustrated above, is a handsome, roomy car, 40 h. p., 4½x5½ motor, 120 inch wheel base, 36x4 inch tires, demountable rims and very complete equipment. Price $2100 f. o. b. Kokomo.

We shall be pleased to arrange for demonstration at your convenience. Call or telephone.

HAYNES AUTOMOBILE COMPANY, Chicago
1702 Michigan Avenue
Edward Aaron Banschbach, Mgr. Phone Calumet 1061
Factory and General Offices, Kokomo, Indiana

Let *Me* Supply Your *Oil* To *Save* Your Car

Over 400,000 gallons of impure oil went into Chicago cars in 1911. That impure oil sent more cars to the junk pile than bad roads. Oil not properly compounded,—Oil not perfectly free from impurities, tar, acid, gum, gelatine, kerosene—keeps depositing grit, soot and foreign matter in the vitals of your car.

Missed explosions and pounding mean bad cylinder oil nine times out of ten. Sullivan*oil* cars are always ready.

Sullivan*oil* has exactly the right density and flash to lubricate the greatest possible length of time. It evaporates before it can burn *saving your engine from deposits of carbon soot.*

Five drops of Sullivan*oil* does the work of ten drops of other oils.

I can save the life of your engine, motor cycle or motor boat. Three out of every ten cars last year went second-hand because of poor lubrication.

I personally superintend the making of every gallon of Sullivan*oil.*

I make hourly tests to keep my oil 100% pure lubricant.

Send for a trial barrel or can. Use it 30 days. If Sullivan*oil* fails to keep your car in better condition than any oil you have ever used, return what is left *at my expense.* I will make *no charge whatsoever* for the oil used.

Sullivan*oil*

is used on every make of car in this city. Let me be *your* oil expert. The entire action and life of your car depends absolutely on proper lubrication. I have concentrated on that subject for thirty years and I am right here on the ground to back up my oil.

O. L. Sullivan

413 Wells Street—Phones: Main 3612 and 3611—Auto. 34823

Locomobile

"The Best Built Car in America"

"48" Six Cylinder, $4800 to $6250
"38" Little Six, $4200 to $5650
"30" Four Cylinder, $3500 to $4800

An automobile is like any other piece of specialized machinery. Satisfactory service and low cost of operation are assured only through the conscientious use of the finest raw materials that money can buy.

Of steels alone there are nineteen different analyses in the Locomobile chassis—mute significance of the sterling worth of "The Best Built Car in America."

The Locomobile Company of America
A. J. Banta, Manager
2000 Michigan Avenue, at 20th Street
Chicago
General Offices and Works, Bridgeport, Conn.
BRANCHES—New York, Chicago, Boston, Philadelphia, Pittsburgh, Washington, Baltimore, Atlanta, Minneapolis, San Francisco, Oakland.

The Best Incentive

to systematic thrift is a Savings Account. Watching your account grow through regular deposits and compound interest proves a constant stimulus, especially when you know that your savings are secure.

Fifty-five years of sound, conservative management and sincere adherence to principles of safe banking assure the security of your savings deposited with the Oldest Bank in Chicago.

THE MERCHANTS LOAN AND TRUST COMPANY

Established 1857
112 W. Adams Street
N. W. Corner Clark Street

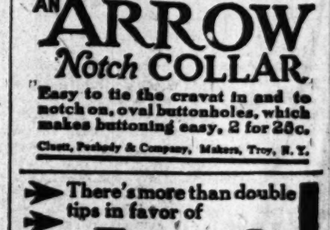

AN ARROW Notch COLLAR

"Easy to tie the cravat in and to notch on, oval buttonholes, which makes buttoning easy. 2 for 25c.

Cluett, Peabody & Company, Makers, Troy, N. Y.

There's more than double tips in favor of FOWNES KID FITTING SILK GLOVES

There's style, fit and good wear

ADVERTISE IN THE TRIBUNE.

SUBSCRIBE FOR THE TRIBUNE.

OPENS FIGHT ON NEW SHORE DEAL

Ald. Littler Offers Opposition Resolution and Demands Action by Council.

WANTS ORDER BY COURT.

He Proposes Corporation Counsel Prevent Confirmation of Agreement with I. C.

The city will fight the new agreement entered into between the south park board and the Illinois Central railroad for a new south shore improvement plan if Ald. Littler, head of the council committee on harbors, wharves, and bridges, has his way.

The alderman started his fight against the agreement by offering a resolution directing the city's legal department to take immediate steps in the Circuit court to prevent a confirmation of the new agreement. The resolution was sent to Ald. Littler's committee, which will meet this afternoon.

Alderman Talks Against Agreement.

"The new agreement entered into by the park board and the railroad on March 30 is little if any better than the old agreement, made last December, which was turned down by the city council," said the alderman. "The agreement does not protect the rights of the public, and gives to the railroad many advantages which it has no right to, or, if it gets them, should be offset by additional concessions to the city."

In his resolution the alderman recited at length the many steps taken in order to come to an agreement with the Illinois Central. He tells of the original agreement and of the many hearings before his committee; of the refusal of the railroad to make concessions which the city asked as its right; of the refusal of the council to accept the agreement, and the breaking off of negotiations.

Then the instrument tells of the further investigation by the committee, of the introduction last month of three bills before the special session of the legislature to give the park board greater powers in shore land condemnation proceedings, adding that his committee has now the draft of a new ordinance which will meet the approval of the city council, but now the new agreement appears as a further obstacle.

Resolution Cites Objections.

The alderman's opinion of the new agreement is given in the final paragraphs of his resolution which follow:

WHEREAS, the city is thus placed at great disadvantage and is practically put at the mercy of the railroad company and the city council is thus foreclosed from dealing fully, appropriately, and justly, and in the interest of the people with the entire subject, and will be forever hampered, if the contract of March 30, 1912, is enforced, in making a settlement of the entire lake front matter that will not be injurious to the citizens of Chicago and will not interfere with their enjoyment, rights, and privileges in the future; and

WHEREAS, the contract of March 30, 1912, is highly prejudicial to the interests of the city of Chicago and fails to contain necessary provisions to safeguard the city's rights and powers and to protect the public; and

WHEREAS, the value of the lands granted to the railroad company are also far in excess of the properties received from the railroad company under the contract; and

WHEREAS, the rights and interests of the public have not been duly conserved in and by the proposed agreement of March 30, 1912; and

WHEREAS, the confirmation by the Circuit court of Cook county of the proposed contract would seriously embarrass the city of Chicago and its city council in effecting hereafter any proper settlement of the matters involved; therefore be it

RESOLVED, that the corporation counsel of the city of Chicago be and he is hereby instructed and directed to oppose and prevent by all lawful means the confirmation of the proposed contract of March 30, 1912, and to take all legal steps that may be necessary, proper, or expedient for the purpose of preventing the contract of March 30, 1912, becoming effective.

Lessing Rosenthal, one of a citizen's committee which worked against the acceptance of the original shore improvement agreement, said at night he believed the city should fight the new agreement with the same vigor that it opposed the old one.

COURT PROTECTS GAS USERS: THEY MAY SUE IF CITY WINS.

Judge Burke Orders Fund Impounded Returned to Co. "Without Prejudice to Consumers" Pending Litigation.

The city yesterday won its contention to protect gas consumers in their excess payments over the city ordinance rates. Judge Burke, sitting in the Circuit court, ordered money impounded in the gas case to be returned to the Peoples Gas Light and Coke company, "without prejudice to the consumers."

This gives the gas company patrons the right to sue for the return of all payments in excess of the ordinance price of 75 cents a thousand cubic feet should the ordinance rate finally be held valid in the courts. The company is charging at the rate of 80 cents a thousand.

The decision is the result of the Appellate court's decision of last week when Judge Scanlan was reversed and his order compelling the gas company to impound the difference between the ordinance rate and company's charge was held to be invalid.

The company immediately asked that the $250,000 which it already had impounded with the Central Trust company under the Scanlan order be returned. First Assistant Corporation Counsel Maclay Hoyne asked the Appellate court to allow a rehearing in order to protect the consumers' rights to the $250,000. The Appellate court yesterday morning ruled that matter was within the jurisdiction of the Circuit court.

INSULL TALKS TO EMPLOYES ON COMPANY'S ANNIVERSARY.

President of Commonwealth Edison Concern Defends Consolidations—Says Monopoly Has Come to Stay.

Samuel Insull, president of the Commonwealth Edison company and of the Public Service Company of Northern Illinois, spoke to more than 2,000 employes at Orchestra hall last night in celebration of the Edison company's twenty-fifth anniversary. In reviewing the enormous growth of the properties of which he is the head Mr. Insull pointed out that many Chicago enterprises were wholly or in part dependent on the Commonwealth Edison company.

After presenting figures to show how easy it would be for his company to furnish the power necessary to electrify all the steam railways within a zone including the city of Chicago and its suburbs. Mr. Insull declared that consolidation in the production of electrical energy has only begun, and that monopoly will prove it has come to stay.

Do You Want to Save?

Call at Harris Trust and Savings Bank, 115 W. Monroe-st., and get free of charge a pocket coin container. Carry it with you all the time, and save at least one coin every day. Register the amount saved, and before you know it you will have money in the bank. When you have used up one coin container, ask for another.—Adv.

Children Working in Cold to Clean Up Chicago.

MAYOR ASKS QUICK WORK ON SUBWAY

(Continued from first page.)

closed the weaknesses inherent in the present system. The final report of the investigation contains drastic recommendations, many of which are entitled to earnest consideration.

"Politics may be said to lie at the root of most evils of the department. By 'politics' is meant not the partisanship created by the division of voters in great parties, though this, of course, exerts its influence in police circles, but the social, religious, racial 'pull' that asks consideration and advancement for an officer, not because of his individual merit, that asks leniency for him regardless of the offense with which he may be charged, on the strength of matters lying entirely outside the ranges of police affairs. The elimination of this 'pull' is the prerequisite to an efficient police system.

No Place on Force for Grafter.

"The equation of personal honesty may be said to determine in largest measure the individual value of each officer. A dishonest officer, no mattter what his efficiency as a thief catcher, or his nerve and daring as a defender of life and property, is useless as a guardian of the law. The men of the department must be paid good, living wages. There is no place on the department for a 'grafter.' Nor should consideration be shown the drunkard.

"The eradication of pull will prove the most difficult of tasks. It may be brought about under one administration only to be disregarded and ignored under the next; to be of benefit the policy must be continuing. It must receive a support so steadfast and enduring, both from the public and the press, that a shift of policy under changing administrations dare not be attempted."

Asks State Law for Park Unit.

The mayor also asked the council that immediate steps be taken to get necessary state legislation to permit the consolidation of all the park districts in Chicago.

In a letter rider of his message the mayor said his idea of consolidation of the park systems was similar to the old 1904 plan which was offered to the legislature and which was embodied in the charter referendum voted down in 1906. He said the three big park boards now in existence then could be reduced to one board and a consequent saving of salaries to the city could be made.

"The best opinion of the day inclines to the belief that good municipal government can best be obtained under unified control," he wrote to the council.

Included in the communication was a copy of the 1904 consolidation bill which the mayor asked be considered in the drafting of a new bill for presentation to the legislature when it meets next winter. As requested by the mayor, the entire consolidation subject was referred to the committee on state legislation with the direction to prepare a plan of campaign for the consolidation scheme.

New Milk Ordinance.

The mayor also sent to the council the new pure milk ordinance prepared by Health Commissioner George B. Young. The necessity of amendments to the old measure, the commissioner pointed out in an accompanying letter, was necessary in view of the nullification of parts of the present ordinance by state legislation last winter.

Under the new provisions all milk sold or kept for sale in the city must be pasteurized unless it is in the "inspected" class, and none of the product during storage or transportation may be kept at a higher temperature than 55 degrees.

Dairymen who desire to have their milk placed on the "inspected" list must deposit a $100 bond and apply to the health commissioner to have their dairy farms inspected. If they pass inspection tests and the barns and equipment are kept in a sanitary condition the pasteurization process may be dispensed with. In addition they must agree to allow no milk from their dairy farms to be brought into the city if any one on the premises or their live stock is afflicted with contagious or infectious diseases.

Nearside Stop Ordinance.

Ald. Coughlin introduced an ordinance requiring street cars to stop at nearside crossings in all sections of the city. He insisted that the present rule of making stops on different sides of the streets in various parts of town had led to accidents and tended to discommode the traveling public. He made a fight to suspend the rules for immediate passage, but failed. The measure was referred to the local transportation committee.

Ald. Kearns presented the Titanic sufferers' resolution providing that the fund being raised by Mayor Harrison be distributed among the needy survivors of the disaster now in Chicago.

"I am told there are several of these survivors who are destitute in our city, and persons who are familiar with their situation have asked me to introduce this resolution," the alderman said. "It provides for the disbursement of this money through a committee to be appointed by Mayor Harrison."

Ald. Powers said he was against any committee handling the fund, and insisted that the mayor should personally disburse the money.

The resolution passed.

Plan Bathing Beaches.

A resolution authorizing Commissioner of Public Works McGann to construct and maintain bathing beaches and a recreation pier at the foot of Randolph street was referred to the committee on bathing beaches. It was introduced by Ald. Coughlin.

Two building department ordinance changes were offered at the council meeting. Both were referred to the building committee. Ald. Lipps wants a new provision making a building permit invalid if the owner or constructor of a new building attempts to violate the building code. Ald. Cermak introduced an ordinance providing that the building commissioner be given discretionary power to allow building violations.

The building committee in the afternoon, at the request of Chairman Thomson, passed an order requiring the commissioner or the health department to authorize permission in writing for all violations to be allowed by his committee.

A council order was passed making Memorial day a legal holiday at the city hall. Although the police, fire, electrical, and health departments are usually exempted in holiday proclamations, members of those departments who have been soldiers or sailors are to be allowed to celebrate the day.

Are you looking for a summer home or all-the-year-round country place?

The one you are looking for is probably shown in the Western Real Estate Department of COUNTRY LIFE IN AMERICA. Get a copy of COUNTRY LIFE from your newsdealer or write or telephone

Manager, Western Real Estate Department, COUNTRY LIFE IN AMERICA

Ford

"Beauty is as beauty does"—and the Ford's a joy. It's the one car that has stood all the tests. And that's the reason we will make and sell this year seventy-five thousand Ford cars to seventy-five thousand delighted users.

The world over there is no other car like the Ford Model T. It's lightest, rightest—most economical. The two-passenger car costs but $590, f. o. b. Detroit, complete with all equipment, the five-passenger but $690. Today get Catalogue 101—from The Ford Motor Company, 1444 Michigan Avenue, Chicago, or from our Detroit factory.

COLD DAY BLOCKS CLEAN CITY PLANS

Chilly Weather Keeps Chicago School Children Within Doors; Little Work.

MAYOR GRANTS EXCUSE.

Waste Removal May Be Done Later, Announces Executive; Some Brave Elements.

Chicago's annual clean up day dawned cold, windy, and dark. Mayor Harrison said school children would be justified in letting the work go until better weather should come.

Some children, however, braved the weather to carry out the mayor's proclamation that made yesterday a day for gathering papers and tin cans and raking lawns, but more stayed in the house.

Hockey Team Clears Playground.

The Melrose street hockey team didn't care what the weather promised. The members wanted a clear place for roller polo, and they set to work to clean the asphalt which is their playground.

The Woman's City club sent a bulletin to householders announcing a list of ward superintendents who will call for refuse promptly on being notified by mail or telephone. The club also reminded the city the Salvation army will call for books and papers if its office at 211 North Green street, telephone Haymarket 3861, is notified.

List of Ward Superintendents.

The list of ward superintendents follows:

Ward—	Telephone.
1—George Lake	Central 1513
2—A. J. Creighton	Douglas 573
3—J. J. Carroll	Oakland 931
4—Leopold Grand	Yards 216
5—Charles McDonald	Yards 3090
6—Peter Cashy	Oakland 961
7—P. L. Mulroy	Hyde Park 152
8—W. J. Calligan	South Chicago 142
9—S. C. Avery	West Pullman 141
10—Howard Smith	Canal 965
11—F. A. Hurley	Canal 965
12—J. J. Corbet	Lawndale 1436
13—T. C. Ryan	Kedzie 972
14—M. J. Murphy	Seeley 3043
15—Charles F. Walsh	Humboldt 988
16—J. H. Burke	Monroe 2155
17—David McGann	Monroe 841
18—C. I. Smith	Monroe 2291
19—— 606 May street	Monroe 2188
20—Jacob Schug	Canal 1251
21—E. J. Alden	North 1452
22—F. S. Mitchell	North 909
23—T. F. McGrath	Lincoln 930
24—W. G. Conrath	Lincoln 3216
25—R. P. Sullivan	Lake View 360
26—H. L. Vanderbosch	Lake View 628
27—W. J. Higgins	Jefferson Park 19
28—F. Monahan	Humboldt 1609
29—A. E. Murphy	Yards 1040
30—J. McInerney	Yards 5
31—S. J. Wiggins	Wentworth 907
32—A. T. Dodson	Wentworth 912
33—M. English	Austin 70
34—J. Butler	Lawndale 2296
35—Luke Cassidy	Austin 70

All refuse banked up during the day is expected to be removed by tomorrow.

MONA MOTHERS NEW PRISONER.

Rees Girl, Head of See Cult, Tries to Save Italian Kidnaper.

Mona Rees, the "little mother" of the See cult, has extended her mothering activities. Yesterday she appeared before United States Commissioner Foote and protested against the extradition of Gianni Macalusa, charged with complicity in the murder of a kidnaped boy in the Italian hills several years ago. She had seen the Italian in the jail while conferring with See, the imprisoned head of the cult, and told the commissioner she knew the evidence was insufficient, for Macalusa had told her so. Her protest did not appear to have much effect.

MORE DELAY IN PHONE REPORT

Bemis Says He Is Waiting on Company's Appraisal Figures.

CLASHES WITH ALDERMAN.

Utpatel Stalks Out When Committeeman Interrupts Query.

E. W. Bemis, the city expert who is making an investigation of the telephone rate question, yesterday was called before the council committee on gas, oil, and electric light and queried concerning the long overdue report on the telephone rates. The expert's answers to the aldermen made it almost certain that there will be no report within a month.

"I am almost ready," he said, "and am only waiting to hear the results of the appraisal investigation of the telephone company. They already have furnished me with several chapters and tell me all will be ready within two or three weeks. I don't feel that my report to you should be made until all the company figures have been given to me. Their appraisal report is an elaborate affair and will cost them about $125,000, I believe."

Utpatel Examines Bemis.

Prof. Bemis thinks telephone meters are not in such an advanced stage of construction as to make their installation in Chicago advisable. His report on this subject showed eighty-one meters in operation in Chicago and recommended no action be taken now with reference to meters. He said meters cost an additional item of 25 cents a month.

Ald. Utpatel, a visitor at the committee meeting, clashed with the expert and the chairman on receiving permission to ask Prof. Bemis some questions concerning the rate investigation work. He wanted to know if the city expert had any appraisers look over the company's property with an idea to computing its physical value.

"Well, we have had no engineering experts making any investigation," the expert said. "We didn't believe the city cared to spend so much money as that."

"In a nutshell, then," the alderman retorted, "you wouldn't be prepared to show whether the appraisal figures of the company are right or wrong when they are submitted to you?"

Utpatel Quits in Anger.

"Well, that is matter that we will come to," began Ald. Cermak.

"O, of course, if any alderman objects to my questioning Prof. Bemis I will desist," Ald. Utpatel interrupted, and stalked out of the room.

The investigation of the Automatic Telephone company plant, looking toward a revocation of the company's ordinance, was brought up before the committee, but nothing definite was agreed on.

FISH ON SUNDAY? BEWARE!

Wheadon Brotherhood of Evanston Will Put Boat on Canal to Spread the Gospel on Sabbath.

No more shall the sinners of Evanston violate the Sabbath by fishing in the drainage canal. No more, that is, if the Wheadon brotherhood of the Wheadon Methodist church can prevent. The brotherhood has obtained the loan of a house boat by which to carry the gospel and the observance of the Lord's day even unto the wilds traversed by the drainage ditch. Manned by a quartet and a choir, and officered by lay preachers, the house boat will invade this paradise of the Evanstonians with hymns and exhortations.

DEATHS.

[For other death notices see page 17.]

BLAKE—Eliza S. Blake, beloved wife of E. S. Blake, 4536 N. Winchester-av. Services at residence, Thursday, May 2, at 2 p. m. Interment Graceland. Boulder, Col., papers copy.

Coe's Optical Service

No. 15—A new article every week——Prepared by ourselves

Your glasses to be *pleasing* must be right in *design, dimensions* and *adjustment.*

They cannot *be that* unless *expert attention* has been given to details in the *making.*

Size and shape of lenses, suitable to your face and features.

Form of nose clip, to hold securely without overpressing.

Suitable length of bows, to hold firmly without pulling.

Rightly curved and angled bridge, to prevent cutting.

Proper placing of axes and *lens centers,* to preserve muscle balance.

No imperfect lense is allowed to pass our critical inspection, but is detected and *destroyed.*

We make, or have in stock, nearly *every known type* of frame and mounting, and daily are making odd and special things.

We merge our *skill* and *technical knowledge* with your likes and desires—have been doing *all these* for more than twenty-five years, and are doing them *better* today.

You will experience a sense of *security* and *ease* when you wear Coe's glasses.

Only at Coe's Optical Stores—*Not* at Oculists' or dealers'.

ALMER COE & COMPANY
OPTICIANS
134 N. State Street Opp. Field's — TWO STORES — 82 E. Jackson Blvd. Nr. Michigan Ave.

Weak Folks Made Strong

People ask us for a remedy that will make them strong again—There's no such medicine on earth. Good food, plenty of it, properly digested, is what makes strength.

But we have a remedy that will make you hungry three times a day—so hungry you can hardly wait for meal time.

That's just what you weak folks need—if you could just get a good appetite again, nature would do the rest for you.

We know that

Penslar
TRADE NAME

Appetizing Tonic

is just the thing to build you up by making you eat. The formula is on the label—the makers want people to know what is in it. Nothing strong, nothing harmful, just a scientific appetizer made by a great firm of chemists.

CUT RATE DRUGGISTS **HOME DRUG CO.** 65 W. MONROE STREET NEAR DEARBORN CUT RATE DRUGGISTS

An Unpaid For Asset

ECONOMISTS, politicians, and many keen business men believe that "publicity for great corporations will tend to cure existing evils."

When a manufacturer, corporation, or individual advertises, he voluntarily goes into a glass house.

The product—
The process of its manufacture—
The method of sale—
The price—
The trademark—

The light of the calcium throws their every detail into high relief.

The public, like children, fear the dark. To our people a firm that advertises is constantly in sight and cannot be an object of suspicion or distrust. The reflex action of advertising always tends to make a product or a firm more worthy of the attention it seeks.

"Good will" should be the chief asset of any corporation—big or small. "Good will" can be acquired entirely as an unpaid-for increment in a business making honest goods when that fact is made public.

The Curtis Group—3,300,000 families—read either The Ladies' Home Journal or The Saturday Evening Post. By a consistent use of these publications you can create a wonderful good will asset in every fourth worth-while home in the United States.

A book on the subject of advertising may be obtained gratis by those interested.

The Curtis Publishing Company

Chicago Philadelphia Boston New York

The circulation of The Ladies' Home Journal is more than 1,750,000 a month. That of The Saturday Evening Post is more than 1,900,000 a week. We have reached this commanding position in our field by the same merchandising methods we propose to you.

HATS for all heads here—old heads, young heads, large heads; ahead of all of them in variety of styles, in the newest shades and shapes. Make this your headquarters.

Crofut Special, $3.
No better hat made for the price.

Knapp Felt, $4. DeLuxe, $6.
DeLuxe Silk hat, $8.

Maurice L. Rothschild
Southwest Corner Jackson & State

FOR BEST RESULTS USE

BARNARD'S SEEDS

The largest and most modern seed store in Chicago. Inspect our complete stock of best selected Seeds, Bulbs, Shrubs, Lawn Grass Seed, Garden Tools and Poultry Supplies.

THE VEGETABLE GARDEN

Plant now—Beans, Beets, Carrots, Lettuce, Onions, Parsley, Parsnip, Peas, Radish, Turnips, Spinach, etc.

Enough Seed and varieties for an average family garden for only 50c.

Illustrated Catalog Free.

The W. W. Barnard Co.
231-233 W. Madison St.

In TRIBUNE want ads you find QUICK ACTION at LOW COST.

Society, Meetings, and Entertainments.

Young People Will Come to Wean-Street Wedding.

EIGHTEEN young people will be in the party which will attend Miss Evangeline Wean, daughter of Mr. and Mrs. Frank Lincoln Wean of Highland Park, and O. Dickinson Street of New York at their marriage on Saturday, June 8. The service will take place in the evening at Trinity Episcopal church, in Highland Park, with a reception following at the residence of Mr. and Mrs. Wean. Miss Gertrude Schoyer of Chicago is to be Miss Wean's maid of honor, and the bridemaids will be Miss Helen Coe of Chicago, Miss Anne Gay of Winnetka, Miss Julia Lovejoy of Janesville, Wis., Miss Ruth Beebe and Miss Margaret Van Nest Edgar of New York City, Miss Katharine Faulkner of Keene, N. H., and Miss Lydia Wallace of Cleveland, O.

The young women will come on for a house party to be given by Mr. and Mrs. Wean, perhaps a fortnight before the wedding, and most of the festivities for the party are to be postponed until that time. In the meantime, however, a few luncheons and theater parties and teas are to be given for Miss Wean and the Chicago members of the bridal group. Miss Gay will give a luncheon on Saturday, and on Saturday, May 11, Mrs. Wean will give a luncheon and theater party.

Miss Helen Morrison, 3149 West Monroe street, gave a linen shower Saturday evening for Miss Katherine Callahan in honor of her approaching marriage to William J. Crowley of Madison, Wis. The marriage of Miss Callahan, who is the daughter of Mrs. Garrett James Callahan, 215 North Forty-third avenue, to Mr. Crowley, will take place this afternoon at 4 o'clock at St. Mel's Catholic church, Forty-third avenue and Washington boulevard. Miss Margaret Gilroy will act as bridemaid, and Leo Crowley, brother of the bridegroom, will be best man.

The Rev. Dean and Mrs. William Converse De Witt announce the engagement of their daughter, Evelyn Isabel, to Philip Ferguson Hawley, son of Mr. and Mrs. Henry S. Hawley. The marriage is set for the autumn.

Mrs. David Franklin Kenly, 1209 Astor street, gave a reception yesterday in compliment to her daughters-in-law, Mrs. William Kennard Kenly (Mary McDoel Hickman) and Mrs. Franklin Corning Kenly (Ruth Farwell). The assistants of the afternoon were Mrs. Granger Farwell, the Misses Farwell, Mrs. Henry H. Forsyth, Mrs. Myron W. Baldwin of Ottawa, Ill., Mrs. Abbott E. Kittredge of New York, Mrs. A. T. Seymour, Mrs. William Holmes Forsyth, Mrs. Alexander F. Stevenson, and Mrs. John Chapman. Mr. and Mrs. Franklin Corning Kenly, who went abroad on their wedding journey and returned recently, are with Mrs. Kenly's parents, Mr. and Mrs. Granger Farwell, in Lake Forest.

Miss Katherine Leckie was guest of honor at a dinner given by a group of twenty-six woman writers of Chicago last evening at Hotel La Salle. Miss Leckie expects to leave during the week for New York, where she will reside.

Mr. and Mrs. E. H. Fothern (Julia Marlowe), desirous of obtaining as much rest as possible during their Chicago engagement, have decided to forego hotel life for the time being, and have leased for the two weeks of their stay a furnished house at 66 Cedar street, which has been occupied during the winter season by Mrs. Richard Harding Davis and Mr. and Mrs. John Marshall Clark. It is probable Mr. and Mrs. Fothern will do some quiet entertaining while in the city.

Mrs. Edwin A. Root, wife of Col. E. A. Root, Fifteenth infantry, commanding the American forces in China, is the guest of Mr. and Mrs. E. A. Helmick, 4827 Kenmore avenue, for a few days. Mrs. Root is on her way to China to join Col. Root.

Mr. and Mrs. C. E. Pope are among the passengers sailing today on the Kaiser Wilhelm II. for London, Paris, and Bremen. On the Kaiserin Auguste Victoria, sailing today for Plymouth, Cherbourg, and Hamburg, are Mrs. James Burton McFatrich, Miss Florence McFatrich, William G. Reichert, Mr. and Mrs. George W. Blossom, and Miss Kathrine Blossom.

Mr. and Mrs. George Halleck Taylor, 59 East Division street, have returned from a two weeks' visit in New York.

Delta chapter of Delta Sigma National sorority will hold its annual promenade in the Congress hotel on May 1. The grand march will be led by Miss Lucie Ethel Gerber and Harry R. Gerber, assisted by Miss Irene M. Reasoner and Stanley B. Timmerman.

The Nu, Kappa, and Beta chapters will give an informal dance at the Colonial club this evening.

* *

Neighborhood Club Elects Officers.

The annual meeting of the East End Neighborhood club of Hyde Park was held last night at the Elms hotel. Howard O. Sprogie was elected president; Charles H. Scholle, vice president; C. F. Hatfield, secretary; J. F. McKeon, treasurer; James J. Sheridan, Scott M. Rodgers, H. C. Brooke, C. M. Service, and E. H. Pasmore, directors. The club planned to continue the operation of the bathing beach at the foot of East Fifty-fifth street, which it obtained last year, and to add tennis courts.

LAVEGGINA PHOTO.

MISS VERONA GOSS

Miss Verona Goss is among the young women directors of the charity league and dancing party arranged for the evening of May 7 in Our Lady of Sorrows auditorium at Albany avenue and Jackson boulevard. Miss Florence Smith, Miss Irene Rogers, Miss Viola Grady, Miss Marguerite Schnell, Miss Elizabeth Harper are the officers in charge of the entertainment, and in addition to Miss Goss there is a group of a dozen young women directors.

Handicraft Shown by Dormitory Girls.

BY CAROLINE S. MADDOCKS.

WHAT has been called "the most interesting dormitory in the world"—Nancy Foster hall of the University of Chicago—gave a private view of its handicraft yesterday afternoon and evening, for women only, and for reasons. A few men friends of the hall, intimate ones, were admitted in the evening, and a privileged pair or two of bachelors crept in and made semi-embarrassed remarks. The entrance to the main exhibition bore the lengend: "This is not a matrimonial bureau."

Any story of Foster hall mentions first its presiding genius, Miss Myra Reynolds. One of the favorite stories Miss Reynolds is fond of telling is about an old man in the mountains of Virginia, who asked some college girls to do his milking for him—his wife was sick. When the girls told him they did not know how to milk, he croaked: "You spend all the time larnin' to larn and not larnin' to do things."

The exhibit given yesterday was to disprove such a story, but none of the work was made for the occasion, and almost none of it was made in a class. The girls were invited to bring down to the reception rooms whatever they had done in the way of hand work.

There were dresses of many sorts. The many Peter Thompson suits were grouped in "the Peter Thompson club." There were five lingerie gowns of the daintiest sort. A bachelor fingering fondly the finest commented on the color of its princess slip and then broke out enthusiastically, "That's pretty. I like that much." But his friend, with more of an eye to total effects, remarked, "I should like to see them on."

These lingerie gowns and some of the beautiful party gowns—one was of the finest silks and silver lace and fringe and flowers—were all designed and made by the girls.

In a window seat were twenty or more lingerie waists, exquisite in embroideries and laces—all made in the hall and, what is more, laundered there by their makers. There was another exhibit of embroideries of many sorts and a table of crochet work, and back of this an exhibit of drawings and paintings.

Some other things near were called lingerie articles. They were draped on the radiator, the time honored drying frame of the college girl for hand laundry. The label on this work advised the public that it was done under strictly sanitary conditions.

Miss Reynolds knows the college girl by heart. Openly or surreptitiously the girls will do some washing. The temptation is difficult to resist, so at her earnest request the university this year put an electric iron in every corridor of the women's halls, with a folding ironing board.

As to some of the other things of the exhibit: There was a table glowing with fine millinery, "patronage solicited"; another with cake, candy, and preserves; one of beautiful pottery, including tiles for one whole fireplace, landscape tiles, etc.; one of hand painted china, etc.; one of drawings and photographs; one of busts and statuettes, and there were other things, like a kindergarten doll's house, complete in every detail.

But most significant of all was the table of baskets and hammered copper. This was mostly Miss Reynolds' work. She calls these truly remarkable baskets "totem pole baskets." She made them without previous experience or instruction, coloring her own materials by experiment and getting whatever shades she worked for by patient trial by boiling and doctoring with ink, soda, or anything at hand to get an effect.

These totem pole baskets are tall, round, and brown, and have woven into them in various colors pictures symbolic of various histories. The most significant of all, and one which might have seemed to present insuperable difficulties is the Foster totem basket, which is embroidered with an amusing and remarkable collection of symbols of the life "in the most interesting dormitory in the world." Another is the farm basket. Around the top is a sort of academic procession of well drawn fowls, led by a chanticleer of the most dominant type and followed by suitably meek hens. Miss Reynolds got her live models for these in her father's chicken yard. Below is a frieze of tools, and at the bottom a row of trees, all the kinds which her father has planted on his Los Angeles ranch.

* *

This Is "California Raisin Day."

Today is "California Raisin day." In the red room of the Hotel La Salle this evening several hundred persons will attend the first annual dinner of the newly organized California Society of Illinois, of which S. T. Mather is president.

Over two carloads of wines, fruits, vegetables, nuts, borax, and products of every description from California will be distributed among the members and guests. A special car of flowers and decorations will arrive this morning direct from Golden Gate park, San Francisco, to be used in decorating the banquet hall. Later the flowers will be donated to the Michael Reese hospital, the founder of which was a California pioneer.

Mayor and Wife Will Lead at Loyola University Ball.

MAYOR and Mrs. Carter H. Harrison will lead the grand march at the ball to be given by the senior class, department of arts and sciences, of Loyola university tomorrow evening in the grand ballroom of the Hotel La Salle. Among the guests of honor will be Edward F. Dunne, Judge Marcus Kavanagh, Richard E. Burke, and Dr. Garraghan, president of the Loyola Alumni association. The students of the medical, law, and pharmacy departments, and the alumni association, which includes 1,000 members, also will be guests of the art and science department.

The patronesses are Mrs. W. A. Amberg, Mrs. O. Balke, Mrs. H. J. Berghoff, Mrs. D. Donahoe, Mrs. George Comerford, Mrs. Thomas Fitzgerald, Mrs J. J. Hayes, Mrs. T. B. Higgins, Mrs. J. Klein, Mrs. M. Lemmeer, Mrs. W. H. J. Kavanaugh, Mrs. J. E. O'Brien, Mrs. P. D. O'Brien, Mrs. J. P. O'Brien, Mrs. J. W. Reeve, Mrs. J. J. Twomey, Mrs. J. J. Ryan, the Misses Irene Kettler, Harriet McGurn, Harriet Klaner, Eleanor Carleton, Florence McMoran, Florence M. White, Cleonica Connell, Viola M. Keller, Mai Pipes, Adeline Kelcher, Irene O'Leary, Eleanor Collins, Marie Roberts, Elizabeth McCartigan, Leonetta Nealin, Josephine McCabe, Florence Raynox, Rose Brennan, Estelle Donahue, Madeline Ryan, Margaret Ahearn, Elizabeth Condon.

Over 900 guests attended the second annual assembly and card party of the Alumnæ association of St. Patrick's academy last night in Hotel La Salle. Miss M. Josephine Ryan and Edward F. Dunne led the grand march, assisted by Mrs. John W. Donohue and Justin F. McCarthy. Mrs. James D. Murphy was in charge of the cardroom. Miss Ryan's gown was of white lace with a train of rose colored satin and she carried orchids. Mrs. Donohue wore tan chiffon trimmed with gold lace, and Mrs. Murphy black velvet and chiffon.

Marion Harland's Helping Hand.

The Information Bureau.

BY MARION HARLAND.

To Remove Water Stains.

"Will you please tell me what will remove water stains from messaline? I have tried chloroform, but it did no good. M. M."

Stretch the silk taut, and, with the tip of the fingernail, scratch gently, always toward the center of the spot, not skipping a thread, until you have blended the edges of the ring with the silk about it on all sides.

If this is done dexterously this will usually remove the rings.

* *

Date of Washington's Birth.

"Can you inform me when and why was the date of Washington's birthday changed from Feb. 10 or 11 to the 22d? Mrs. C. P. M."

The new or Gregorian style was adopted in England by act of parliament in 1751. According to the calculations of calendar makers, it was necessary to omit eleven days in the current year instead of ten as had been done in adopting the Gregorian instead of the Julian calendar in 1582.

Washington was born on Feb. 11, according to the old style. Of course, this became the 22d under the new.

* *

Coin Dated 1797.

"Is there any value to a coin dated 1797 on one side and inscribed 'Georgius III D. R. REX' on the other? It is copper and larger than our half dollar piece. H. D."

Will our numismatic experts send in estimates of the worth of the coin? It sounds to me valuable, but I may be in error.

* *

Seeks Civil War Book.

"A veteran, a member of the First Rhode Island regiment in the stirring times of the civil war, is anxious to secure a copy of 'Woodbury's History of the First Rhode Island Regiment.' Perhaps one of your readers has a copy that might be spared. I would be willing to pay for it, or any expense for sending it to my address. Mrs. C. M. I."

Referred to our Rhode Island constituency.

* *

To Recurl Plumes.

"I have a large black, willow plume which I got soaking wet. The flues became straight on the ends. What can I do to it to make it curly again? I have tried different things, but they utterly failed to curl them. ANNA."

Hold in the steam from the spout of a boiling teakettle and then in the mouth of a hot oven, or shake over the red hot plate of the range.

If these fail curl each filament carefully with the blunt blade of a knife.

* *

Much Confederate Money.

"I have in my possession some United States scrip and confederate money and wish to ascertain if there is a premium on it; also on confederate bills. If possible, please send the address of one with whom I may communicate. "J. H. B."

There must be bushels of confederate money stored away at the south and not a little at the north, too much to make it valuable for a century to come.

Still I refer your request.

* *

Meaning of Colors.

"Our club colors are pink and apple green. Will you kindly inform me what the significance of these colors is? G. C."

Pink is pale crimson, and crimson signifies love.

Green is considered by some to be the symbol of jealousy. Others intrepret it as the emblem of hope.

* *

Anxious to Get Dog.

"I am about to take up my residence in a new home in a suburb and want a good house trained dog, one that will watch and bark and that has been a family pet. Frequently persons have dogs of this kind they are anxious to find good homes for. They hesitate, thinking the animal will not find a good home. A small, clean, male dog will find a good home with me. There are no children. Can you help me? "Mrs. C. A. A."

The address of the writer is with me. Her desire is reasonable and natural.

* *

Who Wrote These Poems?

"Please publish the following lines and ask who is the author, and if these are all of the lines? They seem complete and are very beautiful:

"'We are but guests in Life's great inn,
We come, we go, we pay our dole.
Landlord! what cheer hast Thou within,
What cheer to stay the weary soul?'

"Also the poem beginning thus:

"'Say not, my soul, from whence
Can God relieve my care?
Remember that Omnipotence
Has servants everywhere.'

"Alice B."

The first stanza quoted is pleasantly familiar to me. I have lost the author's name, if indeed I ever had it. Some reader will let us have it. The second I now read for the first time. The origin of this is also an open question.

* *

In Quest of Old Story.

"Have any of your readers a copy of 'Godey's Lady's Book' for July, 1861? It contains a story called 'Bermuda,' written by my mother (long since dead). I shall be glad to get one or more copies. I shall be happy to buy the issue, or to send modern magazines in exchange for them. E. K."

Referred! The dear old pioneer woman's magazine went to thousands of homes. I have seen shelves full of them in different states. Will the owner of a set look up the coveted number and have the article in question copied for our correspondent, or lend her the book that she may do this for herself? Or, better yet, since she prizes the story far more than you can, cut it out and let her have it, for love's sake.

Woman and Her Interests.

Laura Jean Libbey's Comment and Advice.

BY LAURA JEAN LIBBEY.

Doesn't Want to Be Hermit.

"Dear Miss Libbey: I am much in love with and engaged to a young lady who is teaching school many miles away from me. She insists on running around with another young maan. She sometimes says she does not care as much for me as she would like to. I know she really loves me but do not know how to tell her that she should not go with this other gentleman. She is a long ways from here and in a strange town. I told her I did not want her to be a hermit, but every time I mention this man she takes offense. How can I make her understand my feelings without offending her, and do you think an engaged girl should go around with other young men? J. B."

Why not write and tell her that you are not keeping company with any girl and that you prefer she do not go out with other men?

* *

Isn't She Bossy?

"Dear Miss Libbey: Please give me your candid opinion of a young man who is keeping company with a young lady of another social circle but tries to keep it a secret from me. He has enjoyed several evenings at my home with a crowd of young people and at every opportunity speaks of the good time he had. As soon as I learned of his other young lady friend I backed down. He is very proud of himself and likes to be popular among the girls. I have known him for years and always liked him until I learned of his selfishness. Did I do right? He is just as nice to me as he ever was. Is he worth a second thought? Dotty D."

Unless you are engaged to the young man you have no right to interfere or make suggestions in regard to his friends. If you do not like the kind of people he associates with don't go about with him.

* *

He's a Balloonist.

"Dear Miss Libbey: I am in love with a man of 18 and he is deeply in love with me. He has black curly hair and rather dark complexion. He won't give up his ocupation. He is a balloonist. I tell him that he will get killed some day. He has no other occupation. He has already proposed to me. Helen."

I should think his profession would keep you both up in the air. Isn't there something less dangerous he might engage in?

* *

Now He Doesn't Want to Know.

"Dear Miss Libbey: Kindly omit the question of engagement ring and British gold from the press, if it has not appeared before you receive this letter, as my affection for her has gone cold—ice cold. It is of no avail now. She is in England and I am in Spokane. I will never correspond with her again. I have bestowed presents and sent clippings out of papers every week. But her last letter was enough to steel any man's heart. It will teach her to use better sense in her next love affair. Albion."

I am sorry your love affairs have proved so disappointing. You may comfort yourself with the fact that, after all, perhaps she was not the girl for you, and some day, when you meet the right girl, you will be glad that she grew tired of you.

Economical Housekeeping

Early Strawberries.

BY JANE EDDINGTON.

"DOUBTLESS God might have made a better berry, but doubtless God never did," are the words of an old bishop which have come echoing down the centuries to us.

With all due respect to the bishop and the strawberry—the ripe, the great, the luscious—we can affirm that this clerical superior would never have made such a statement had he been acquainted with some of the market varities of this berry, so much fuller of promise than fulfilment, and not so very full of promise, either, to us who know its qualities by acid experience. No, it must have been the spicy, fully ripe, and red, red berry of the open wild, clusters of which are the most odorous and beautiful of the bounty of the fields, that the bishop knew and immortalized.

The early strawberry of the market gives its best service from the saucepan, or when, after standing well crushed and sugared, it yields its flavor to some pudding or paste which extends it and is much enhanced by it. Let us not as yet say anything about the strawberry shortcake, for this, to be of the finest, requires strawberries for its making that have been steeped and dyed deep by sunshine.

Fastidious people get some worriment about market berries of all sorts—how to clean them. Most people think it quite sufficient to rinse the strawberry in cold water, but others take more pains than this to insure its dirt and germ freeness. They first rinse the strawberries in cold water, and drain in a colander. Then, after hulling the berries, they pour boiling water over them, drain, and follow it immediately with cold water.

The berries may come out bright, firm, and plump after this treatment, and free from all objectionable matter, but if there are the slightest bits of decay on the surface the hot water makes us painfully aware of this fact by seeming to cook it in part. If the berries are to be cooked as a basis for a dainty dumpling or for a fruit sauce, for rice or something of the sort, of course this hot water precaution is superfluous. If they are not to be cooked, of course, it makes them undesirably tepid, and this method should not be used unless they can be chilled after, if we want to have the berries cool and refreshing to the taste.

Last year, I think it was, somebody devised the following dainty:

Frozen Strawberry May Baskets.—Mash one quart of strawberries; add one cup and a half of sugar and the juice of one lemon. Stand aside an hour, and then add one pint of water. Turn into a freezer and freeze as ordinary ice cream. Turn the dasher slowly. When ready to serve take rich cup cakes that have been hollowed out in the shape of baskets and fill with the frozen strawberries, capping with whipped cream and a big ripe berry.

Strawberry Sauce.—Rub one cup of sugar and half a cup of butter to a cream. Add the beaten white of one egg and one cup of strawberries, thoroughly washed.

Strawberry Sherbet.—Mash two pints of strawberries and add two pounds of white sugar and the juice of one lemon. Let stand one hour and strain. Measure the juice and add as much water as you have juice. Pour into a freezer, and as it begins to freeze add the whites of two beaten eggs.

Lillian Russell's Beauty Secrets.

True Proportions of Beauty.

BY LILLIAN RUSSELL.

[Copyright: 1912: By Lillian Russell.]

THE great variety of proportions presented by the human body causes much difficulty in determining with precision which are the best.

It is by the exercise of art and by exquisite sentiment that great statuary has succeeded in making us feel the just proportions of the works of nature. Every human habit, of whatever nature it may be, has an influence over the human figure. And from the indefinable variety and mixture of such habits there results an infininte variety of figures.

Beauty without expression would be insignificant, and expression without beauty would be unpleasing, but from their influence over each other, from combining their apparently discordant qualities, results are eloquent, persuasive, and interesting beauty.

The Venus de Medici represents woman at the age when every beauty has just been perfected. Winckleman describes the statue as "like a rose which, after a beautiful daybreak, expands its leaves to the first rays of the sun and represents that age when the limbs assume a more finished form and the breast begins to develop itself." The size of the head is sufficiently small to leave the predominance to the vital organs in the chest. The hair is richly curling.

The eyes have a soft, sweet, glad expression. The ridges of the eyebrows are rounded. The nose is straight and the nostrils fully dilated. The mouth is sweet and delicate, the love of pleasure is indicated by the central development of both lips, and by the upper lip continuing so for a considerable portion of its length.

The taste for beauty should be cultivated. We increase and heighten all our pleasures by awakening and cultivating reflections which do not exist in a state of ignorance.

Happily ideas of goodness, of suitableness, of sympathy, and progressive perfection, are by intimate and inevitable association, connected with the first impression made by the sight of beauty.

Beauties should please us, not merely because their forms are disposed to affect agreeably the organs of sight, but because their exterior appears to reflect inner perfections and to announce elevation in the conditions of humanity.

Remember: Goodness and beauty bear strict relation to each other.

* *

Lillian Russell's Answers.

N. A. B.: Nothing will enlarge the lips more quickly than biting them. If you bite your lips break yourself of this beauty destroying habit, for it not only spoils the texture of them, but makes them large and coarse. If you will send me a stamped, addressed envelope I shall be glad to send you a formula for reducing the lips.

M. J.: There is little that can be done to change the shape of the nose. However, if you will gently pinch the tip of your nose between the fingers it may gradually get more pointed.

Little Quips and Quirks.

Whose Was the Fault?

BY RICHARD HENRY LITTLE.

Synopsis of Preceding Chapters.

ASHLEIGH NORTHSHORE, a resident of South Edgewater, telephones his wife of a year at 7 o'clock in the evening that he is just leaving his office downtown to go home, and that he will immediately step aboard a long, dark, rakish, deep sea going Evanston avenue car and fly on the wings of love to his own dear little home.

Dashleigh repeatedly stands on the various corners in the loop district waiting for an Evanston avenue car, but encounters only Rogers Park, Bowmanville, Rosehill, North State street, Lincoln avenue, and other brands and breeds of street cars. Every now and then some old friend plucks him by the sleeve and beseeches him to step aside to some café hard by to pour a libation on the altar of friendship.

Also he is dragged into a theater to see the last five minutes of the big second act and he is beguiled into a restaurant to drink coffee with a married couple who need his presence to keep them from quarreling until their guests arrive. Finally Dashleigh is lured by one Bildab, the Comforter, to his room in a boarding house in Oak street, where a modest little poker game at 10 cents a corner is being played. He is persuaded to play and at 1 o'clock in the morning is still seated in the house of Bildab, the Comforter.

Regarding the unpleasant experiences of Dashleigh, "Betsy" writes as follows: "I cannot understand why Dashleigh does not get home. If he cannot get an Evanston avenue car why doesn't he take the elevated? The Evanston avenue surface line is regarded by all Edgewater people as obsolete. Or why doesn't Dashleigh get a taxi? Or did he lose all his money in that little game at the house of Bildab? I'm commencing to think that Dashleigh has no home. Or if he has, but can't get there, why don't some of his friends take him to their homes? Why doesn't he remain for the rest of the night in the house of Bildab? The whole thing mystifies me very much. Will you please tell me in a word why Dashleigh doesn't get home? Betsy."

"P. S.: If Dashleigh is resolved to do a certain thing, which he knows to be his duty, then why doesn't he do it? Why does he allow himself to be dragged this way and that? "Betsy."

"N. J. H." sends an Evanston avenue transfer to be given to Dashleigh. "Lucy" writes a sweet letter of encouragement and incloses 5 cents, and "J. B." proffers his services free to secure a divorce for Mrs. Dashleigh.

In reply to all these, and especially to Betsy, it may be said that Dashleigh is as anxious as he can be to go home. He doesn't go on the elevated because, counting the time he will lose in walking to the "L" station downtown and that between the station in Edgewater and his home, he would get back to his devoted wife quicker by taking the Evanston avenue car.

If Betsy had ever taken a taxicab from the loop district to Edgewater and paid for the same, she would not ask why a young man of modest means, who is paying for a home, the furniture for the same, the Encyclopedia Britannica, the works of Alexandre Dumas, and the Great Thoughts of the Master Minds of All Ages in 110 volumes—all on the installment plan—she would not ask why Dashleigh is more inclined to ride on the Evanston avenue car for the small sum of 5 cents than to charter a taxi.

And Betsy further asks why, if a man is resolved to do a certain thing which he knows to be his duty, then why doesn't he do it? Why does he allow himself to be pulled this way and that? Ah, dear Betsy, philosophers of all ages have struggled in vain to answer that question. They are still trying, they will be trying for ages to come. To explain the whole matter to you, Betsy, would rob the philosophers of present and future means of making a livelihood. They would have nothing to discuss. Therefore, Betsy, we forbear telling you.

The Continuation of the Story.

Dashleigh tilted back in his chair and yawned. His eyes happened to rest on the little clock in Bildab's room. The little clock said it was half past 1 o'clock in the morning.

"Cæsar's ghost!" shouted Bildab, starting to his feet. "I had no idea it was so late. Boys, good night!"

"What's the hurry?" asked Grabbem. "Getting cold feet? Come on, stick around. Your luck will turn. You can't keep a squirrel on the ground."

"I've told you fellows," said Dashleigh irritably, "that I started for Edgewater at 7 o'clock."

"And at 1 o'clock you had progressed as far north as Oak street," interrupted Grabbem. "You're doing fine. By next Monday or Tuesday you ought to be somewhere around Wilson avenue."

"I don't think that need worry you any," said Dashleigh stiffly.

"O, I wouldn't worry, if you were there now," replied Grabbem pleasantly.

"Yes," said Dashleigh, "it would please me, too. The farther away I am from card sharps the better I am satisfied."

Bing! This sound was made by Mr. Grabbem deftly planting his right fist on Mr. Northshore's left eye.

"Bing! This second bing denotes that Mr. Northshore had placed his tightly closed left hand on Mr. Grabbem's nose.

"O, gentlemen, gentlemen," pleaded Bildab, the Comforter, as he seized Dashleigh, while two or three others took possession of Grabbem. "This won't do, you know. Why, we never have the regular murder here until 2 o'clock, and now is only half past 1. This is most unseemly."

"I'll punch his head off," yelled Grabbem, struggling with those who held him; "let me at 'im. No cheap skate can tell me I cheat at cards and get away with it."

"Yes, turn him loose," pleaded Dashleigh, "just turn him loose. Please turn him loose, or I will be delighted to adjourn with the gentleman to a vacant lot where we can settle this thing."

"Now listen, Grabbem," shouted Bildab, "he didn't call you a cheat. You made a raw crack about not wanting him here, and he answered hastily that you were too good a player. Yes, you did, Dashleigh. I know what you said; you keep still."

"Now take your hands off me, boys," begged Grabbem; "let me give him just one little punch."

"Grabbem didn't mean that we didn't want Dashleigh here," said the diplomatic Bildab, "Dashleigh said he wanted to be home, and that his wife was waiting for him, and Grabbem said that if he felt that way about it, why, he sympathized with him——"

"I don't want his sym——" declared Dashleigh hoarsely.

"Now, shut up, Dashleigh," interrupted Bildab, the Comforter. "You're in my rooms, and I've got something to say about this. Grabbem has apologized very handsomely."

"I never did," shouted Grabbem, "I can lick him——"

"Shut up," said Bildab. "Now, boys, since Grabbem apologizes and Dashleigh apologizes everything is all right. I knew well enough that you two fellows were both big, fine chaps and wouldn't act like a couple of drunken sailors. I'm glad you found out for yourselves that it was simply a misunderstanding, and that you'd get together just this way and fix everything up like gentlemen."

"Well, of course——" said Dashleigh hesitatingly.

"I'm not sore, but, but——" observed Grabbem.

Bildab and one or two of his cohorts dragged Dashleigh over to a corner of the room and made him sit down in a chair while they talked earnestly to him. The rest of the merry party attended Grabbem in an opposite corner. Flags of truce were regularly dispatched from the two camps, and finally Bildab, representing Dashleigh, met Tug Duffin, representing Mr. Grabbem, and after extensive pourparlers arranged a treaty of peace.

Dashleigh and Grabbem met in the center of the room and shook hands. Bildab returned from the kitchen with a large pitcher foaming richly at the top.

He said the great event should be fittingly commemorated.

The little clock on the mantelpiece struck twice.

With a despairing wail Dashleigh seized his hat and coat and fled down the stairs. He raced down the long block towards Clark street. He heard the rumble of a car going north. Any Clark street car would take him to the barns, and then he could get an Evanston avenue car there. He redoubled his efforts. The car came into sight and Dashleigh saw it was marked North Clark street. It stopped on the corner to let some people off. Dashleigh realized that he could get it, and let out a few more kinks in his legs.

Suddenly a woman's scream pierced the still air. Dashleigh stopped. Beauty in distress never appealed to a more gallant knight. Dashleigh looked, back. An automobile was standing in the dark street. Again the piercing scream. The car was still standing on the corner, although the conductor and the passengers had apparently not heard the scream. Dashleigh could have reached the car.

But instead of that he turned around and ran back towards the automobile from which had come the cry of distress.

Religious, School, and Reform Activities.

Favor Removing Bar on Dances, Theaters, Cards.

DANCING, card playing, and theater going are not to be officially tabooed in the "Methodist discipline" any longer if a majority of the Chicago Methodist Preachers' meeting have their way about it at the general conference at Minneapolis from May 4 through most of the month.

At a meeting in the First Methodist church yesterday after a sharply fought battle over the subject, the local organization adopted, by a vote of 55 to 28, a memorial to the conference leaving under the ban only the use or the promotion of the sale of intoxicating liquors.

It was explained that the reason for this was not that dancing, card playing, and theater going are in greater favor in the church than formerly, but that it is deemed best to handle the problems in a different manner, leaving it to the free working of the individual conscience.

Support of the drama that is conducted along clean, uplifting lines for the good of the community was offered by speakers at a meeting of the Congregational Ministers' union at the Masonic temple.

"The church should recognize the validity of the drama," said Dr. Joseph Thompson of Rockford, Ill., "and confess the ethical potency of the theater. The stage may not be the exact place for directing the teaching of religion, but it can enforce a high morality and pure ethics.

"Patronage of clean minded, cultured, Christian people will call out a clean, wholesome drama. Religion can afford to encourage in a practical way a clean stage, which will thus afford the church a right to protest against the decadent plays. The best way to reform a manager is to hit him on his pocketbook."

The Rev. W. B. Millard of Morgan Park and the Rev. Francis spoke of recent visits to two local playhouses where the drama, they said, "was good, wholesome, and carrying a sound moral teaching."

Protestant churches of the United States are asked to protest against the wearing of clerical garb by nuns of the Catholic church and others engaged in missionary work at the Indian agencies under control of the federal government, in resolutions adopted at a meeting of the Baptist ministers' conference at the Masonic temple.

Present "Old Glory's Birth."

Susquehanna village of the Pennsylvania colony of the Illinois Colony club at the Auditorium hotel yesterday presented a playlet, "The Birth of Old Glory." The proceeds, about $175, will be used by the Illinois Colony club this summer in providing outings for needy women.

"Pennsylvania" was the general theme of the speakers, after an address of welcome by Mrs. Frank L. Hubbard, and the reading of a letter from Gov. John K. Tenor of Pennsylvania by Mrs. J. B. Seymour, chief of the Pennsylvania colony.

"The Birth of Old Glory" was given under the direction of Mrs. A. Henry. Among the chief characters were: Uncle Sam, Miss May Baker; Liberty, Miss Blanche Turner; Betsey Ross, Miss Florence Macleod; Columbia, Miss Anna Hanson.

* *

Form "Old Members' Club."

An "Old Members' Standby club" was organized yesterday by former members of the Third Presbyterian church, to assist in raising $100,000 by July 1 as an endowment for the enlarged work of the church. A banquet was held in the Grand Pacific hotel, at which the Rev. Martin D. Hardin, pastor, the Rev. Abbott E. Kittredge of New York, Thomas Kane, Lindsey T. Woodcock, Attorney Thomas E. D. Bradley, and other business and professional men spoke in favor of the plan.

* *

Honor for Chicago Students.

Madison, Wis., April 29.—[Special.] — Miss Alice M. Farquar and Charles W. Tomlinson, both of Chicago, are among the thirty University of Wisconsin students who today were elected to honorary fraternity of Phi Beta Kappa. Edward J. Samp, fullback on the varsity football team, also is in the list. Eight juniors and twenty-two seniors were chosen.

* *

Gives Trees as Memorial.

Kenosha, Wis., April 29.—[Special.]—Every child in the public and parochial schools of Kenosha will plant a tree at his or her own residence on Arbor day. H. E. Barden, a business man, will furnish the trees. At the Durkee school the trees will be given to 400 children as a memorial to Emil Barden, a son of the donor. The boy, who had been a student in the school, died a few weeks ago.

Cites Discriminations Against Negroes.

The second day's session of the National Association for the Advancement of Colored People was held yesterday at Handel hall. W. E. B. DuBois, editor of the Crisis, published at Jacksonville, Fla., was chief speaker. With the aid of views thrown on a screen he talked on "Injustices Shown the Negro in the South."

"The people of the south," he said, "and some of the northern people condemn the negro because he has not made more progress. But in the south the ban placed on the negro is so crushing that he cannot hope to advance without the help of the white population.

"The negro of the south has not the liberty even of those of the north. In Memphis there are six public parks, but the negro is not allowed to enter them. In several places there are public schools for the negro maintained by the state. But the state schools are so small it is necessary for negro churches to build and support their own schools. In this way double taxation is the result."

Judge Edward O. Brown of the Illinois Appellate court stated in an address that the negroes are not asking for charity.

"They are asking," he said, "for our aid as a matter of right—the aid which every high minded man who is unwarped in his thought by some conventional prejudice instinctively wishes to give any one whom he sees hurt or oppressed by a stronger force unjustly used. It is a duty every American of the white race owes to himself to see that the color of a man's skin does not subject him to insult, oppression, and injustice in a country boasting of its liberty, its political equality of its citizens.

"The negro has developed in one generation planters, business men, teachers, bankers, artists, and authors. The negroes have certainly come fairly up to things dependent on their own exertions. But every advance they have made has rendered more brutal and meaner and more dishonorable the acts of discrimination against them."

* *

St. Patrick's Alumnae Give Dance.

The Alumnæ Association of St. Patrick's academy gave an Easter party last night at the Hotel La Salle, with dancing in the ballroom and cards in the red room. The grand march was led by Mrs. M. Josephine Ryan, with former Mayor Edward F. Dunne. Among those actively interested in the entertainment were Miss Marie Buhmann, Miss Lillian Ryan, Miss Ethel McFarland, Miss Irene Hutchings, Miss Florence Donahue, Miss Marguerite Thjomoe, Miss Mary McDonald, Miss Nell Harper, and Miss Clara Joyce. The proceeds will be added to the building fund of the institution.

BODIES DUE IN HALIFAX TODAY

Wireless Says Mackay-Bennett Will Arrive About 9 A. M. with 200 Dead.

DOUBLE PAY GIVEN CREW.

Valuables Found on Victims of the Titanic to Be Turned Over to Heirs.

Halifax, N. S., April 29.—The cable ship Mackay-Bennett, for whose arrival Halifax has been waiting since Saturday, will probably steam into the harbor some time before 10 o'clock tomorrow morning with approximately 200 dead from the Titanic disaster. The bereaved and their representatives had expected the vessel today, but a message from Capt. Lardner said he would not arrive until labout 9 a. m. Tuesday.

At the suggestion of the Rev. E. E. Daley of the Tabernacle Baptist church a movement has been started looking to the erection here of a permanent bronze or marble memorial for the dead.

Still Searching for Bodies.

From Capt. De Carteret of the cable ship Minia this message came today for J. Bruce Ismay, president of the International Mercantile Marine:

"Covered ground between 41.20 to 41.50 and 49.25 to 49.00. Thus far have secured only thirteen bodies. All steamers passing say none seen. Will search south and east Monday, but can give no hope to their relatives that the missing will be found. Icebergs near the place from 41.50 to 41.19 in longitude 49.00, moving fast south."

A telegram from Clarence H. Mackay, president of the Commercial Cable company, which owns the steamer Mackay-Bennett, announced that in view of the humanitarian work rendered by Capt. Lardner and his crew, the company will allow them double pay for the time involved.

Valuables Go to Heirs.

A question that has arisen regarding the money and valuables found on the rescued bodies was taken up by the Nova Scotia government today. The authorities promised to open negotiations immediately with Washington to the end that all such property on the bodies of United States citizens may be surrendered directly to their heirs. The White Star line, acting under the Nova Scotia probate law, has declined to give up possession of such property until authorized by the government.

Two More Identities Confirmed.

New York, April 9.—The White Star line today received two wireless messages from the Mackay-Bennett cable ship. The first, via Cape Race, reads as follows:

"Please read W. Hanton to be Whinton." The officials believe this to be W. Hinton, who was a fireman on the Titanic.

The second message reads as follows: "Confirm Fred Sutton." Sutton was a first class passenger on the Titanic.

SAILORS MOVE FOR SAFETY.

New York, April 29.—The New York Water Front federation, the central organization of the unions of coastwise seamen, sea cooks, marine firemen, longshoremen, and other water front workers, has ordered its members to refuse to ship on steamers which have not the proper life saving apparatus and an adequate equipment of lifeboats.

"The strike on the Olympic for more and better lifeboats," says a statement given out by the president of the federation, "has stirred up the people on this side of the Atlantic.

"We are determined to make every effort to prevent a similar loss of life to that which attended the Titanic disaster."

TITANIC FUND AT $1,500,000.

Plea from Mayor of Southampton to Keep Subscription Open Until More Money Is Collected.

LONDON, April 29.—The Titanic funds, including those collected in the United States, now aggregate well over $1,500,000. The suggestion has been made that sufficient money has been subscribed, but the mayor of Southampton points out that a large number of people are needy at that place and he asks the collection to continue.

"EVERYTHING FOR WOMEN" AT FIRST HOUSEHOLD SHOW.

"House o' Dreams," Costing $100,000 to Furnish, Chief Feature of Exposition to Open on Thursday.

Chicago's first annual household show opens at the Coliseum on Thursday and for the first time in her history Miss and Mrs. Chicago will have the Coliseum for their very own. Prizes will be offered on conditions such as will appeal principally to women with a knowledge of housekeeping.

Mothers can take their children in the morning and stay all day, leaving the juveniles in the care of the nurses and storytellers at the children's playroom. There will be a tearoom in the balcony with hostesses from leading women's clubs, within sound and view of Hand's band.

The model ten room home will prove of especial interest. A veritable "house-o'-dreams." More than $100,000 was spent in its furnishing. A decorator of international reputation has charge of the decorations and interior furnishings. Every room is typical of some particular period. The appointments of the "electrical bungalow" also are elegant to the last degree.

There will be demonstrations galore. For once Mrs. Chicago can see machines doing work of which she long has held the monopoly, only that the machines eliminate all labor until only pleasure remains.

You cannot afford to do without it. ½ glass before breakfast clears the head and tones up the whole system.

Hunyadi Janos Water

Natural Laxative

Quickly Relieves:—Biliousness, Stomach Disorders, and CONSTIPATION

Will Preside at England's Inquiry.

Sir John Charles Bigham, Lord Mersey, will head the English court of inquiry into the Titanic disaster. He is the son of a Liverpool merchant, was admitted to the bar in 1870. He was appointed a judge in 1897, and at the same time was knighted.

HANNA BUYS CLEVELAND NEWS.

Proprietor of Morning Leader Will Manage Evening Paper as Separate Publication.

Cleveland, Ohio, April 29.—Announcement was made today of the purchase of the Cleveland Evening News by D. R. Hanna, proprietor of the Cleveland Morning Leader. The two newspapers will continue to be conducted as separate publications under the Leader management.

NEARING END OF TITANIC INQUIRY

Officers and Crew of Sunken Liner to Be Released by Committee Today.

PLAN NEW WIRELESS LAW

Marconi Admits Mistake Was Made in Ordering Operators Not to Give Out News.

Washington, D. C., April 29.—After a day of discussion intended to discover the needed reforms in the use of wireless telegraphy at sea, the senate committee investigating the Titanic disaster today entered on the final stage of its inquiry.

Tomorrow the officers and crew of the sunken ship will be released and will be free to return to their homes in England. At the same time J. Bruce Ismay, managing director of the International ercantile Marine, will be of the International Mercantile Marine, will be quizzed searchingly as to his ideas of regulations to make a repetition of the disaster impossible. No promise has been held out as to the probable time of release of the White Star line official.

Guglielmo Marconi, inventor of the wireless telegraph; F. M. Sammis, chief engineer of the American Marconi company; Wireless Operators Bride and Cottam, a passenger, Hugh Woolner of England; and Fourth Officer Boxhall of the Titanic were the day's witnesses. Virtually all agreed that better regulation of wireless communications at sea was essential.

Purpose New Wireless Law.

It was made clear early in the hearing that the committee already had made up its mind to advocate legislation preventing wireless operators on shipboard from holding back details of disasters.

Mr. Marconi and Mr. Sammis both acknowledged that a mistake had been made in sending messages to Bride and Cottam, on board the Carpathia, not to give out anything until they had seen Marconi and Sammis ashore.

When the inquiry was resumed after luncheon Hugh Woolner of London, a survivor of the Titanic, was called to the stand.

He was asked to recite his observations on the trip from Southampton until the accident, with especial reference to the speed of the Titanic and its equipment.

"The speed increased daily," said the witness. "One day the record was 514 miles and the next it had increased to 558 miles. It was the last record posted, I think."

Mr. Woolner said he inspected the lifeboats and the life apparatus. He said he considered the work of the sailors slow.

Says Straus Refused to Go.

"From your own observation do you believe all the women and children got away?"

"I do, all except Mrs. Strauss. She refused to leave Mr. Straus, although I made two appeals to her.

"The second time I went up to Mr. Straus and said: 'Surely no one will object to an old gentleman like you getting in the lifeboat,' and he replied, 'I will not go before the other men.'"

Woolner said that as the last collapsible boat was being lowered he and a friend jumped for it.

"I managed to catch hold of the gunwale. As I did so I felt my legs in the sea. Then I was pulled into the boat."

Senator Smith asked the witness if he saw any absence of discipline on the part of officers or crew after the ship struck.

"I saw no lack of it," he said.

"Have you any complaint with the discipline of the crew or conduct of the officers?" asked the senator.

"Absolutely none," said Woolner.

Gets $1,000 for Story.

Harold Bride, the surviving operator of the Titanic, was recalled. He previously had testified in New York the day after the Carpathia docked.

Bride was first asked how much he received for selling the story of his experiences on the wreck to a New York newspaper and he said $1,000.

"When did you last see Capt. Smith?" asked Senator Smith.

"When he went overboard from the bridge about three minutes before I left the ship myself," said Bride.

"Did he have a life preserver on?"

"I don't know. I know he hadn't any on when we were working in the cabin just before the ship sunk," said Bride.

"Didn't you say before that you saw the captain after you got in the water?"

"No," said Bride. "The captain left by way of the bridge before Phillips and I did. After the captain told us we could go we stayed on the boat a while and Phillips sent another 'C. Q. D.' After that I don't think he got an answer. If he did he didn't tell me."

Tells of Ice Warning.

"What was the hour when the Californian tried to get you?" asked Senator Smith.

"About 5 o'clock."

"You did not answer him for about half an hour because you were busy with your accounts?"

"It was about twenty minutes, I think. I picked up the Californian's warning of ice being nearby while it was sending it to the steamer Baltic. As near as I can recollect, the message was to the effect that the Californian had just passed three large icebergs, giving the ship's latitude and longitude."

The witness said he took the message to the bridge and gave it to the officer in charge. He did not remember who the officer was, but it was not Capt. Smith. No other warnings of ice were received, he said, that day or night, so far as he knew.

Senator Smith asked Bride about the Frankfurt's answer to the Titanic's C. Q. D. He said Phillips took the answer.

Writes Replies in Log.

"Mr. Phillips told me to write in the log the replies as he took them," said Bride. The Frankfurt's first reply was: 'O. K.; will stand by.' That was to our C. Q. D. and position."

"Did the Frankfurt call you later?"

"Yes, sir."

"What did 'say?'"

"'What's the matter?.'"

"You did not hear from the Frankfurt again?"

"No."

Bride said the next response was from the Carpathia. He never got the Frankfurt's position and had not heard since how near the Frankfurt was to the Titanic.

The interchange of messages between the Titanic and the Carpathia were detailed again by Bride. He said the Carpathia was the first to announce its position and the beginning of its rush to the rescue. Phillips, said Bride, figured that the Frankfurt was much nearer, because of much stronger signals.

"Well, if you had given your position to the Frankfurt," said Senator Smith, "there might be a different story today."

"Yes, sir."

Discrepancy in Time.

Senator Smith called attention to the testimoney of Capt. Rostran of the Carpathia to the effect the Carpathia did not get the Titanic's C. Q. D. until 12:35 Monday morning, ship's time. This, he said, was a discrepancy of fifty-five minutes.

Asked how he accounted for that, Bride said it might have been a discrepancy in the clocks. He also was not absolutely sure as to the exact time the message was sent.

Fourth Officer James G. Boxhall of the Titanic explained the operator's clock had been set forward fully half an hour at midnight, which also entered into the discrepancy.

Bride said at least ten minutes elapsed after the collision before the captain ordered a call for aid. Bride was then excused and told that the committee was through with him.

J. G. Boxhall then was asked again about the lights of a steamer seen from the deck of the Titanic the night of the disaster. Boxhall said he was quite positive they were a steamer's lights.

All Rockets Not Distress Signals.

Boxhall testified all ship rockets were not distress signals. Some ships use a system of rockets for signals when passing in the night.

"Did you talk to Mr. Ismay before you left the ship?"

"Yes, I had just fired a distress signal," said Boxhall. "Mr. Ismay was standing by the wheelhouse door. He asked me why I didn't get the boat away. I told him I had not received any orders to do so yet. While he was talking the chief officer went over to the boat and a few moments later I was ordered by Capt. Smith into one of the boats."

The mysterious ship lights, Boxhall said he saw disappear westwardly some time after he had left in the lifeboat.

Senator Smith said he had evidence to support the belief the Californian was only fourteen miles from the Titanic.

"Do you think you could have seen the lights of the Californian?" he asked.

"I don't know," said Boxhall. "Five miles is the greatest range the British board of trade requires ships' lights to show, but we know that they can be seen further on clear nights such as that. But I should think that we could not have seen the Californian's lights that far that night."

Could Not See Signal Fourteen Miles.

"Had the Californian fired rockets to signal you do you think you would have seen them fourteen miles?"

"I think not," said Boxhall.

Boxhall was followed on the stand by Operator Cottam of the Carpathia.

Senator Smith drew from the witness the fact that he had received $750 from a New York newspaper for his story of the disaster. He was asked if he had received a message instructing him to "kill message containing Titanic story." He said he had not.

Senator Newlands asked Cottam pointedly when he had received word that he and Bride would be paid handsomely for their exclusive stories.

"When we were docking," said the witness. "I was preparing to go ashore when Bride took the message."

"Would it have made any difference," inquired Senator Fletcher, "if you had received the message earlier?"

"Not a bit, sir. We were acting under the captain's orders."

At the conclusion of Cottam's testimony Senator Smith announced that the examination of the officers and crew of the Titanic had been concluded, and directed Assistant Sergeant at Arms Cornelius to arrange for all of them to depart for their homes.

J. Bruce Ismay, managing director of the International Mercantile Marine, the senator said, would be recalled.

Marconi on the Stand.

Guglielmo Marconi, head of the Marconi company, was the first witness of the morning.

F. M. Sammis, chief engineer of the American Marconi company, and John W. Griggs, former attorney general, counsel for the Marconi company, were in attendance. P. A. S. Franklin, vice president of the International Mercantile Marine, and J. Bruce Ismay, managing director, were on hand early.

"Did you not infer that the failure of the Carpathia operators to communicate with other ships or with shore to give the story of the trip of the Carpathia was influenced by the hope of reward in the shape of money for exclusive matter sold to the newspapers?" Mr. Marconi was asked.

"No, I do not think so," said the witness. "They did not know there was any reward for them."

"I would like to ask you," the senator continued, "whether from the developments of this inquiry you do not feel it is incumbent upon you to discourage the practice of operators selling stories of big news events such as this disaster?"

"Certainly, I am entirely in favor of discouraging the practice," said Mr. Marconi.

MOVING Your Office?

If you are, you will appreciate the general price reductions we are offering on all the best standard 1912 makes of Office Furniture during our

OFFICE OUTFITTING SALE

now in progress. Come in and see some of these wonderful bargains *today.*

This Genuine Mahogany Roll Top Desk, 60x34x43 inches, worth $95, now..... **$60**

Other Sizes Also

25% to 50% Reductions on other Desks, Tables, Chairs, Filing Cabinets and Office Furnishings. If you buy *now!*

OTIS DESK COMPANY CHICAGO

Complete Office Outfitters

232 South Fifth Avenue

Near Jackson Boulevard

Phone Harrison 1880

Constipation Vanishes Forever

Prompt Relief--Permanent Cure

CARTER'S LITTLE LIVER PILLS never fail. Purely vegetable—act surely but gently on the liver. Stop after dinner distress—cure indigestion—improve the complexion—brighten the eyes. Small Pill, Small Dose, Small Price

Genuine must bear Signature

Brent Good

If you only knew what pleasure the Victor-Victrola brings into your home, you wouldn't be without one for a single day.

THERE is no reason *now,* with a Victor Victrola as low as $15 and others gradually ranging up to the magnificent Victor Victrola at $200, why you should deprive yourself of the pleasures that come from their possession.

Any Victor dealer in any city in the world will gladly play any music you wish to hear.

Victor-Victrolas $15 to $200

Victors, $10 to $100

Victor Talking Machine Company

Camden, N. J.

Victor-Victrola XVI, $200

Mahogany or quartered oak

Unless you have heard a Victrola in the quiet and comfort of *your own home,* you cannot appreciate the wonderful variety of music and entertainment it will bring to you, your family and your friends. We will be glad to demonstrate this to you at our expense.

You Can Have a Victrola in Your Home for 30 Days FREE on the WURLITZER

REG. U. S. PAT. OFF.

(VICTOR DISTRIBUTORS)

Special Thirty-Day Approval Plan

Wurlitzer's Special Approval Plan gives you a splendid opportunity to acquaint yourself with the incomparable value of the Victrola as an entertainer and musical instrument.

Pay Nothing Down on the Victrola. Simply pay for the few records you desire to select. We stand all the other expense. Enjoy the Victrola for 30 days. At the end of that time, if the Victrola is satisfactory, make your first payment. Pay the balance in small installments.

VICTROLAS, $15, $25, $40, $50 to $200 — **TERMS, $5.00 Per Month and Up**

COMPLETE STOCK VICTOR RECORDS

VICTOR RECORDS SENT ON APPROVAL

OLD VICTORS TAKEN IN EXCHANGE

EVERY VICTROLA ABSOLUTELY GUARANTEED

The World's Leading Victor Talking Machine Dealers

The Rudolph Wurlitzer Co. 329 and 331 South Wabash Avenue BETWEEN JACKSON BLVD. AND VAN BUREN ST.

"At Last, the Million's Here at Last!" Cries Doc Yak. But—

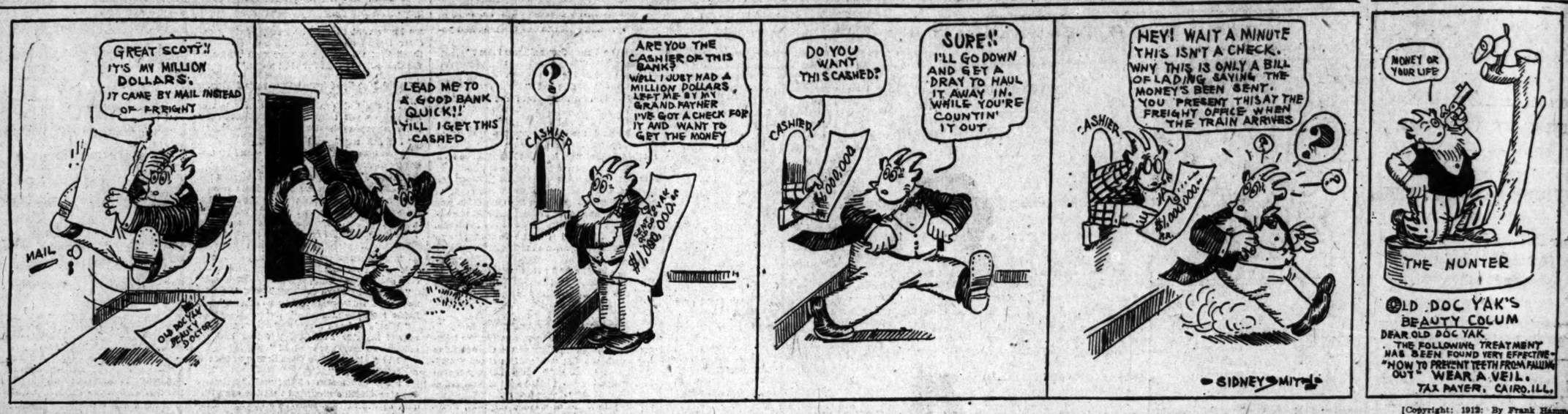

[Copyright: 1912: By Frank Hammer.]

DOWNPOUR HALTS SOX AND TIGERS

Third Game of Series at Detroit Is Postponed and Will Be Played Tomorrow.

LEADER'S PACE A PUZZLE.

BY SAM WELLER.

Detroit, Mich., April 29.—[Special.]—A rainy day in every town has been the experience of the White Sox in their little tour of conquest around the western half of the American league circuit. The rain for the Detroit series came today, and it came so hard and so early that the announcement of the postponement of the game was made as early as 11 o'clock in the morning. Wednesday of this week being an open date for both Sox and Tigers, the former are compelled to remain here another day and play off the postponed battle.

The rain started here yesterday and kept coming harder and harder until it was quite a pour late in the night, and continued without a letup until late this afternoon, when the clouds broke up a little and gave promise of disappearing by tomorrow. However, it will take considerable sunshine to make the grounds here fit for a contest tomorrow, and the Sox in their present rampant mood are hoping the sun will come, for they feel as if they are going to make a clean sweep of the series and return home to [illegible] Thursday with a record road trip, not a game having been lost.

Pace of Sox a Puzzle.

Just why the White Sox have struck such a conquering pace has been a mystery to the fans in each city and something of a puzzle to the Chicago players themselves. Even Manager Callahan is not quite sure of a reason, and when one sees him sitting alone in the hotel lobby and pondering over something one may be assured he is trying to figure out if the Sox really deserve to be playing such fine baseball or whether it is only a flash in the pan that will fade away when greater armies appear on the field for battle.

But to one who has sat in the stand each day and watched the Sox in every move they have made, the reason is quite apparent. Such a one does not hesitate to say the Chicago club has been playing better baseball than St. Louis or Cleveland or Detroit. It is not only that they have been hitting the ball harder and fielding better, but that they are doing the little inside things in the game that have been overlooked by other teams.

Callahan himself is always alert. He doesn't hesitate to take a pitcher off the slab if he thinks that pitcher has lost his power to fool the enemy. He doesn't hesitate to take a veteran out of the game and put in a young fellow if he thinks the young fellow can give the club an atom more in strength. He takes note of every little detail and spreads his defense in the most effective manner for every attack.

Cal's Strategy Foils Cobb.

For instance, in Sunday's game in the last half of the ninth inning, when the Sox were four runs ahead and the Tigers had a man on first base, no one out, and Ty Cobb at bat, Rollie Zeider was playing up on the bag to hold the runner close. The pitcher was serving balls to Cobb low and on the inside, for Cobb is less likely to make a base hit in that case than if they come over some other part of the plate.

Callahan figured it would be better to get Cobb out even if it allowed the other man to steal a base or get such a lead that he might go to third base on an infield out. His one run could not win the game, but if Cobb got on also with no one out and Sam Crawford came up to bat under such conditions there was no telling what might happen.

Little as it may seem, Callahan came running in from left field close enough to tell Zeider to go back and play his position just as if no one were on the bases, for in that way he would be in a blagot to knock down a hot one from Cobb's bat, and after Tyrus got hold of the ball at all when it was low and on the inside he likely would pull it hard toward right field. Cobb detected the scheme and tried to twist himself around a bit so as to poke a base hit to left, but the result was that he lifted a feeble fly to Bodie in center field, thus making one out and still keeping the runner on first base.

That's only one of a number of small things in the game that Cal has not overlooked, and doubtless these small things will save or win many a game for the White Sox before the season is over.

Kid Gleason a Big Help.

Another thing that undoubtedly is helping the Sox is the presence of Kid Gleason. The "Kid," as every one calls him, isn't doing all his good on the coaching lines. He is doing it on the bench. He's fighting the opposing side every minute. He's unconsciously helping even in the hotel lobby or the dining room or the poker game. Wherever he is he has the success of the team first in mind and his ready wit has helped greatly in keeping the players in good humor.

Kid Gleason spends more time with the players than does Cal, and he also gets closer to them than the manager does. The manager runs the game on the ball field, and there's no question in the mind of any one that he is boss. But the "Kid" is in close touch with the players from breakfast to bedtime. If one of the recruits has a bad day, perhaps having done the wrong thing at a critical time or booted a couple of balls, that player is quite likely to be seated with Kid Gleason at dinner that night, and later on you'll find the two of them at a picture show or playing a game of billiards. Consequqeqntly when bedtime comes that recruit retires in a happy and contented state of mind instead of being gloomy and destined to spend a worried, sleepless night.

Then Gleason watches the actions of opposing players—the manner in which they take a lead off first base, or perhaps the way they slide to second or stand at the bag, or any other peculiarities they have. He figures out a way to stop them and plans new ways of placing the defense for different situations.

Veterans Plan New Plays.

Often Callahan and Gleason are seen seated together in secret conference and one may be assured they are talking over some plan for a new play or a way to stop an old one. Gleason figured out one to break up the prowess of the Cobb-Crawford combination when they are in position to execute one of their best offensive plays and it will be tried as soon as the situation comes up. So far the exact condition has not happened. Gleason planned a defense for it and told it to Callahan on the train between Cleveland and Detroit and the manager likes the scheme and intends to try it at the first opportunity. It's only a little thing that might not even be noticed by spectators in the grand stand, but it may mean a few ball games for Chicago before the season is over.

Callahan said tonight he expected to pitch Joe Benz in the game tomorrow and have Ed Walsh prepared to go on the slab should he be needed. If Joe can get his game all right, either Bill Lange or Mogridge is likely to be sent out for the final game on Wednesday, with Walsh again prepared for instantaneous relief. In this way Big Ed will be saved for the first game at home on Thursday against the Cleveland club.

Cub Recruits, No. 3—Jimmy Lavender, Pitcher.

PLANK STOPS THE RED SOX

Veteran's Waterproof Delivery Wins for Athletics, 7 to 1.

CONTEST PLAYED IN DRIZZLE

O'Brien Starts for Boston; Succeeded by Bushelman and Hagerman.

Boston, Mass., April 29.—Plank's delivery was waterproof, while O'Brien and other Boston pitchers were affected by a drizzle which fell throughout today's game, so Philadelphia won, 7 to 1.

Boston.	R	H	P	A	E	Philadelphia.	R	H	P	A	E
Hooper, rf.	0	1	1	0	0	Lord, lf.	1	2	6	0	0
Yerkes, 2b.	0	1	0	4	0	Oldring, cf.	0	1	2	0	0
Speaker, cf.	0	0	2	2	0	Collins, 2b.	0	2	1	3	0
Bradley, 1b.	0	0	11	0	0	Baker, 3b.	0	2	1	1	0
Gardner, 3b.	0	0	2	2	0	Murphy, rf.	0	1	2	0	0
Lewis, lf.	0	1	1	0	0	McInnis, 1b.	0	10	0	0	0
Wagner, ss.	0	0	3	5	2	Barry, ss.	0	1	1	6	2
Nunamaker, c.	0	1	5	2	0	Thomas, c.	1	1	2	2	0
O'Brien, p.	0	0	0	2	0	Plank, p.	1	1	0	3	0
Bushman, p.	0	0	0	0	1						
Hagerman, p.	0	0	0	0	0						
Totals	1	7	27	15	2	Totals	7	12	27	13	2

Boston	0	0	0	1	0	0	0	0	0	—	1
Philadelphia	0	0	0	0	0	2	2	0	3	—	7

Two base hits—Lewis, Barry, Oldring. Hits—Off O'Brien, 9 in 7 innings; off Bushelman, 0 in 1 inning. Sacrifice hits—Speaker, Thomas, Collins. Stolen bases—Thomas, Baker, Nunamaker. Double play—Speaker to Bradley. Bases on balls—Off O'Brien, 2; off Bushelman, 1; off Plank, 3. Hit by pitcher—By Plank, 2. Struck out—By O'Brien, 3; by Plank, 2. Passed ball—Nunamaker. Time—2:02. Umpires—Westervelt and O'Loughlin.

SENATORS BLANK YANKEES, 2-0.

Hit Vaughn at Right Time, While Johnsons Keeps Swats Scattered—Double Play a Feature.

Washington, D. C., April 29.—Washington blanked New York today, 2 to 0. Johnson kept his hits well scattered, while Vaughn hit at the right time. A brilliant double play, Gardner to Coleman, featured with the pitching. Score:

New York.	R	H	P	A	E	Washing'n.	R	H	P	A	E
Daniels, rf.	0	1	3	0	0	Moeller, lf.	0	0	1	0	0
Martin, as.	0	0	0	1	0	Foster, 3b.	0	0	1	3	0
Simmons, 1b	0	1	9	0	1	Milan, cf.	1	0	0	0	0
Hartzell, cf.	0	2	3	0	0	Schaefer, rf.	1	1	2	1	0
Zinn, lf.	0	0	0	0	0	Flynn, 1b.	0	0	13	0	0
Coleman, 2b.	0	0	1	2	0	Knight, 2b.	0	1	0	3	0
Gardner, 2b.	0	1	2	3	0	McBride, ss.	0	1	3	2	0
Street, c.	0	0	6	2	0	Atnsmith, c.	0	0	3	0	0
Vaughn, p.	0	0	0	4	2	Johnson, p.	0	0	0	5	0
Totals	0	5	24	12	3	Totals	2	3	27	14	0

New York	0	0	0	0	0	0	0	0	0	—	0
Washington	0	0	1	0	1	0	0	0	0	—	2

Two base hit—Hartzell. Three base hit—Schaefer. Sacrifice hits—Schaefer, Moeller, Flynn. Stolen bases—Hartzell, Daniels, McBride. Double plays—Schaefer-McBride; Gardner-Coleman. Bases on balls—Off Vaughn, 2; off Johnson, 1. Struck out—By Vaughn, 6; by Johnson, 5. Time—1:38. Umpires—Connolly and Hart.

ROBBERS RAID A BALL PARK.

Safe Blown in Box Office at St. Paul Club's Grounds, but Thieves Find Nothing.

St. Paul, Minn., April 29.—Robbers made a raid on the box office at Lexington park, the ball grounds of the St. Paul team, late Saturday night. The safe was blown, but nothing of value found.

Browns Drop Pitcher Allison.

St. Louis, Mo., April 29.—Pitcher Mark Allison of the St. Louis Browns was released today to the Montgomery club of the Southern league.

MINOR LEAGUE STANDINGS

AMERICAN ASS'N.	W.	L.	Pct.	WESTERN LEAGUE.	W.	L.	Pct.
Columbus	13	8	.765	St. Joseph	8	2	.800
Minneapolis	10	5	.667	Topeka	7	3	.700
Toledo	9	6	.600	Denver	6	4	.600
St. Paul	9	7	.563	Wichita	6	4	.600
Kansas City	7	9	.467	Sioux City	4	4	.500
Louisville	6	8	.429	Des Moines	4	6	.400
Milwaukee	5	9	.357	Omaha	3	7	.300
Indianapolis	2	12	.143	Lincoln	0	8	.000
CENTRAL LEAGUE.	W.	L.	Pct.		W.	L.	Pct.
Youngstown	3	1	.750	Zanesville	2	2	.500
Fort Wayne	2	1	.667	Akron	2	3	.400
Gr. Rapids	2	1	.667	Canton	2	3	.400
Springfield	2	1	.667	Wheeling	2	3	.400
Erie	3	2	.600	Dayton	1	2	.333
Terre Haute	2	2	.500	South Bend	1	3	.250

Yesterday's Results.

Louisville, 8; St. Paul, 0.
Minneapolis, 10; Indianapolis, 9.
Columbus 3; Kansas City, 0.
Toledo at Milwaukee, cold weather.

WESTERN LEAGUE.

St. Joseph, 4; Omaha, 0.
Topeka, 8; Denver, 0.
Des Moines, 4; Sioux City, 0.
Wichita, 6; Lincoln, 4.

CENTRAL LEAGUE.

No games; rain.

SOUTHERN LEAGUE.

Birmingham, 3; Mobile, 0. [Seven innings.]
Mobile, 4; Birmingham, 1. [Seven innings.]
All other games postponed; rain.

INTERNATIONAL LEAGUE.

All games postponed; rain.

HEIRS OF STANLEY ROBISON APPEAR IN BASEBALL SUIT.

Judge Hears First Case in Contest for Control of the St. Louis National League Club.

St. Louis, Mo., April 29.—[Special.]—Three suits growing out of the contest of M. Stanley Robison's heirs for control of the St. Louis National league club were set for hearing in the Circuit court today. Only one of them was tried. Others were continued until tomorrow and Thursday.

The case tried today was that of Mrs. Sarah Carver Hathaway Robison of Cleveland, O., against Edward A. Steininger, executor of M. Stanley Robison's estate and the club's president. After hearing the testimony Circuit Judge McQuillin took the case under advisement. Mrs. Helen Hathaway Britton, chief owner of the club, was the principal witness in today's suit, which is to compel Steininger to transfer to the plaintiff's name on the club's books the stock willed to Mrs. Robison by M. Stanley Robison.

Mrs. Britton testified that the stock originally was put in the names of herself and her mother to block the attempts of F. N. Abercrombie to control the estate; that later they transferred the stock to Steininger, giving him the certificates of ownership; that he now refuses to transfer the stock back to them on the company's books, although they offered the certificates for cancellation. Steininger claims that, as executor of the estate, he has control of its assets until two years after Robison's death.

BALTIMORE GETS STEINFELDT.

Former Cub Third Baseman Signs to Play His Old Position with the Orioles.

Baltimore, Md., April 29.—[Special.]—Manager Dunn has notified Harry Steinfeldt to report immediately and will play him at third base, on which position the Orioles are now in need of a player. Dunn tried to get Steinfeldt last season, but could not connect. The Baltimore manager today received a telegram from the former Chicago star saying: "Am a free agent and would like to sign with Baltimore." In case the veteran should fail to fill the bill, Dunn may renew his efforts to get Eddie Grant.

PLAYERS IN POOR CONDITION; SHORTER BALL SEASON URGED.

Low Attendance Also Figures in Agitation for Later Opening—Phillies and Yankees Badly Crippled.

New York, April 29.—The poor physical condition of many ball players in the major leagues, caused by the cold and damp weather, has resulted in an agitation to curtail the playing season. Though this season is but two weeks old the weather conditions have caused several club owners to declare there should be a radical reform in the making of schedules.

Not only have players felt ill effects from the weather, but records from the clubs show that the attendance figures fall below the marks of other years.

The playing form of the big league clubs also is below the standard, except in one or two cases. The Philadelphia Nationals and the New York Americans are playing with teams made up almost entirely of substitutes. The latest player in this city to fall a victim to weather conditions is Hal Chase, the first baseman of the New York Americans, who is suffering from a severe cold and a nervous breakdown. He is in this city under the care of a physician. Others on the hospital list are Cree, Wolter, Hartzell, and Street.

Ill.-Mo. League Open on May 7.

Bloomington, Ill., April 29.—[Special.]—At a special meeting of the Illinois-Missouri league today, a schedule was adopted after extended discussion. The season will open on May 7 and close on Labor day, 120 games in 119 days. Canton opens at Clinton, Champaign at Pekin, and Lincoln at Streator.

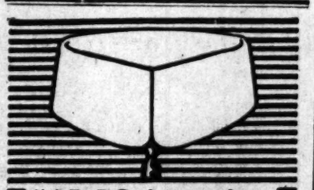

"ALCO is preferred by more good dressers than any other collar worn" says a fashion authority.

It is the *perfect close-front* with the Patented "Lock-that-Locks." You button "ALCO" in a second with the "Slip-Over" Button-hole—and the "Easy-Tie-Slide" space is another comfort feature. Made in three heights—"Explorer," "Alco" and "Climax." Ask the good haberdasher in your locality about

Lion Collars
Oldest Brand. In America.
2 for 25c. Quarter Sizes
United Shirt & Collar Co., Makers, Troy.

CUBS AND CARDS SPEND IDLE DAY

Chance's Men Unable to Practice; Bresnahens Take Train for Home.

CINCINNATI HERE TODAY.

BY I. E. SANBORN.

Miserable weather conditions gave the Cubs and Cardinals no chance to play off their postponed game yesterday, and Bresnahan's men hustled out of town in the forenoon bound for home. St. Louis has an open date today, and Chicago had one in the original schedule, but it was filled by one of the leftover games with Cincinnati.

President Herrmann of the Reds called up President Murphy of the Cubs and inquired as to the outlook for a game here today. He was informed that the conditions were improving, and it was decided to have the Reds make the trip here, although it will be for only one game. Cincinnati is booked for St. Louis tomorrow, and the Cubs will leave tonight for Pittsburgh to start a series of five games with the Pirates, ending here on Sunday.

If it had not been arranged previously for Cincinnati to play here today the Reds and Pirates would have remained in Cincinnati to work on a holdover scrap, and the Cardinals would have been kept here to play off their game on Sunday on the west side grounds. It was arranged to try to play it on Aug. 28.

Reulbach May Pitch Today.

The Cubs, deprived of practice, gathered at headquarters in considerable numbers and spent the time fanning and cussing the weather. Manager Chance is undecided whether to start Ed Reulbach or Jimmy Lavender against the Reds today. Unless Reulbach has lost the control and the stuff he had before the weather stopped all practice he will get his first 1912 chance at real work. If he has got out of stride during the layoff it will be up to Lavender to tackle the O'Days.

If plans now under consideration materialize a new steel flagpole will be erected on the Cub lot to replace the old one which was broken by a gale last season. Some difficulty is experienced in figuring out the right kind of plans and specifications. There are steel flagpoles at other ball parks, but to erect one as tall as the Cubs want may require a lot of braces, and it is desired to do away with these if possible. In raising and lowering flags or pennants the bunting catches on the braces and often tears badly, particularly on a windy day.

Need Pennant to Gauge Wind.

A new use for bunting in connection with ball games was developed by this discussion. The Cub park has been unique this spring in one respect—it has been flagless, and the players were first to notice and object. The wind, striking the high sign boards on the grand stand, comes down on to the playing field at queer angles. Sometimes a wind from the north will strike the outfielders in the back. Consequently they are not sure which way it is blowing, as it frequently shifts during a game.

In judging fly balls the direction and strength of the wind is an important factor. For this knowledge the players have depended more or less subconsciously on the flags that are a usual feature of ball games. In the early games of the season on the west side no flags were in sight and the players found themselves guessing. At their request one or two were hoisted over the grand stand to furnish the desired wind gauge.

Ward Miller was called to Dixon, Ill., Sunday by the news of his mother's serious sickness, and may not return in time to make the trip to Pittsburgh

MAJOR LEAGUE STANDINGS

AMERICAN LEAGUE.

	W.	L.	Pct.		W.	L.	Pct.
CHICAGO	10	2	.769	Cleveland	6	6	.500
Boston	8	4	.667	St. Louis	5	5	.385
Philad'phia	7	5	.583	Detroit	5	9	.357
Wash'gt'n	7	5	.583	New York	2	10	.167

Yesterday's Results.

Philadelphia.....7; Boston.....1
Washington.....2; New York.....0
Chicago at Detroit.....Rain
Cleveland at St. Louis.....Wet grounds

Games Today.

Chicago at Detroit. Philad'phia at Boston.
Cleveland at St. Louis. New York at Wash'ton.

NATIONAL LEAGUE.

	W.	L.	Pct.		W.	L.	Pct.
Cincinnati	9	3	.750	Pittsburgh	5	7	.417
New York	8	3	.727	Phil'd'phia	4	6	.400
Boston	6	6	.500	St. Louis	5	8	.385
CHICAGO	5	6	.455	Brooklyn	4	7	.364

All National league games scheduled for yesterday were postponed.

Games Today.

Cincinnati at Chicago. Brooklyn at Philadelphia.
Boston at New York.

PLAN NEW LEAGUE FOR SEMI-PROS.

Ten of Leading Clubs Combine in Organization to Play Saturdays.

FOUR PARK TEAMS ENTER

Plans for a new semi-pro baseball league were laid last night ahead of the regular weekly meeting of the Intercity Baseball association at 234 North Clark street. Ten of the leading local park and traveling clubs are included in the scheme. All games will be played on Saturday, and it is expected some plan to pick the season's champion will be worked out by the backers.

Parks which have agreed to the plan are Rogers, Gunther, Lawndale, Roseland, Eclipse, and Schorling's parks. The traveling clubs are the Artesians, Spaldings, Mutuals, Normals, White Rocks, and the Marquettes. A sixth park will probably be included, an invitation having been issued to the new grounds at Sixty-ninth street and Ashland avenue to join. A committee consisting of George McGurn, Frank McNichols, William C. Nissen, Eugene Vollmar, and Jack Lowery was appointed to work out arrangements. Opening games will be played either May 11 or 18, and the final games will be run off about the middle of September.

Intercity managers will attend in a body the opening of the United States league, scheduled for May 6 at Gunther park, according to a resolution passed at last night's meeting. McGurn also announced that he would have an all-star university team in the field this year under the franchise of the Artesians.

Some of the games scheduled for next Sunday afternoon by the intercity managers were as follows:

Spaldings at Roseland Eclipse park.
West Ends at Gunther park.
White Rocks at Rogers Park.
Joliets at American Giants' park.
Normals at Michigan City.
Chicago Magnets at De Kalb.
Chicago Unions and Kosciuskos at Milwaukee, Wis.
All Nations at Palatine, Ill.
Board of Trade at Highland Park.
Chicago Grays at Woodstock, Ill.
Logan Squares at Benton Harbor, Mich.
General Furnitures and Woodlawns at Hand's park.
Chicago Heights at Kankakee, Ill.
Auburn Parks at Battle Creek, Mich.
All Chicagos and Koster Colts at Chicago Heights.
Athens and Strelitz Bros. at Wrightwood park.

WHEN you see our very finest clothes, you'll understand why the usual clothing store doesn't offer such goods; fine imported weaves, tailored by hand in the most perfect manner. Only a store which has a very high class trade could sell such goods.

They're special M-L-R-made; and better quality or better value you will never see; the $60 and $75 custom tailor doesn't excel them; $35, $40, $45, $50.

YOU know what "M-L-R-made Hart Schaffner & Marx clothes" means; the highest point attainable in clothes value. The new fabrics are particularly beautiful; grays, blues, tans, browns; imported and domestic weaves; finely tailored; suits and overcoats, for men and young men, $15, $18, $20, $25, $30, $35, $40.

ESPECIALLY at $20; at that price we're giving you good $30 value. Because we know how good it is, we offer it to out-of-town customers; samples of goods, style book and measurement blank will be sent; the clothes will be shipped prepaid anywhere in the country; and if they're not wholly satisfying, we'll get them back and return the money, $20.

FOURTH floor for young men; filled with young styles; new models, new colors, new patterns, the sort of clothes that the young man's fancy lightly turns to these days; $15, $18, $20, $25, $30, $35.

BRING your boys here this week for summer outfitting; 25 per cent more quality, 25 per cent less price than you expect. Norfolk and double breasted styles; with extra knickers, full cut taper waisted to wear with belt; new rough and smooth weaves; very special value, $8.50.

Copyright Hart Schaffner & Marx

Maurice L Rothschild

Specialists in good clothes; and nothing else

Money cheerfully refunded

Southwest corner Jackson and State

Chicago
Minneapolis
St. Paul

The Profit to Be Gained in Defeat May Show in Future Efforts.

MANY PINS FALL IN TENPIN MEET

Leaders in All Events of State Tourney Are Threatened, but Hold Places.

WEST SIDE TEAM FOURTH.

Feather Dusters Have First Place in Sight, but Encounter Splits in Final Trial.

BOWLING STANDING.

FIVE-MEN.

Bruck's League	2,834	Chalmers	2,761
Blouins	2,846	Plymouths	2,730
Mussey's Cosmos	2,823	Desplaines	2,730
Feather Dusters	2,817	St. Claire, E.St.L.	2,716
Seng's Springs	2,800	McCormicks Mo. 1.	2,716
Pioneers	2,779		

TWO-MEN.

Stehno-Karlicek	1,226	Sandvahl-Wilson	1,134
O. W. Goldammer	1,219	E. St'man-K. P'bean	1,125
W. Tho'son-W. Lee	1,211	E. Weske-H. K'man	1,104
F.-H. Rogman	1,204	Voorhees-Brill	1,161
Stretch-Poth	1,195	Fisher-Strum	1,161
Hradek-Danek	1,188		

INDIVIDUALS.

G. Haug	671	V. Edgren	661
R. Ritter	669	S. Murray	638
L. Voorhees	668	L. K. Beardsley	633
Dr. Bane	651	W. Anderson	632
F. Zak	642	P. Gierens	633

Pins fell readily in the Illinois state bowling tournament yesterday, and while none of the leaders was displaced in any of the events all were threatened. The Feather Dusters, a team of comparatively young players, started cleaning up the alleys in great shape and totals of 972 and 977 in their first two essays left them only 935 pins shy of the Bruck leaguers.

With the top place in sight the Dusters ran into hard luck in their final trial, getting no less than eleven splits. These added to five errors brought the score down to 868, the side ending with a total of 2,817, which landed it in fourth place, five pins behind the Cosmos five. The Desplaines five, after a poor start of 793, put in a fine second game of 990 and following with 937 rolled into ninth position with a grand total of 2,720.

Thompson and Lee in Form.

Bill Thompson and Billy Lee, two of Chicago's old guard, made a gallant effort to climb ahead of Stehno and Karlicek in the doubles. A split and an error kept Lee back in the first game and in the second Thompson encountered two splits, cutting one of them down. Thompson went great guns in the last game, going clean to the finish for a score of 246, while Lee gathered 215, his only black mark being an error in the fifth frame. This good finish gave the men a total of 1,211 and put them in third place. E. Steadman and E. Barbeau were second high of the early squads, their total of 1,183 getting eighth place.

W. Flenner and C. Collier, city champions in 1909, failed to perform as well as usual, stopping at 1,056. Flenner had two splits in the second game and Collier drew a brace in each of his games.

Dr. Brane of the Newton team hit the timber for a count of 651 and took fourteenth place in the singles. The doctor was kept from first place by two splits and a cherry pick in his second essay.

The Concordia Reds, after a miserable start which netted only 800 pins, redeemed themselves with two great games of 978 and 904, this fine recovery netting them a total of 2,772 and seventh place. The Concordia Athletics were second high on the squad with 2,662. George Eddy of the Athletics picked up 639 in the team event and has a good chance in the all events.

Five Men.

Pea Dusters.	1.	2.	3.	Leonards.	1.	2.	3.
P. Peterson	282	202	163	Diener	149	151	246
H. Toland	160	159	233	Wagner	174	181	160
Vogt	216	180	223	Bostelman	144	215	167
E. Mosack	216	192	181	Puhrmann	197	160	211
V. Davis	172	218	154	Meier	196	201	199
Totals	972	977	868	Totals	800	976	994
Grand total			2,817	Grand total			2,772
Desplaines.	1.	2.	3.	Leonards.	1.	2.	3.
E. Thima	174	234	190	W. Hess	204	248	167
O. Henrich	175	192	172	W. Wilser	167	159	215
E. Claussen	155	198	211	W. Leonard	187	178	169
F. Thima Jr.	166	204	178	O. Leonard	187	211	160
A. Griebel	151	156	186	M. Williams	173	162	161
Totals	793	990	937	Totals	876	958	870
Grand total			2,720	Grand total			2,699
Hamilton Pk.	1.	2.	3.	Lynn.	1.	2.	3.
F. Negley	181	156	158	G. Sch'm'k	236	211	187
F. Negley	165	151	171	W. Waller	128	149	150
G. Erickson	161	176	170	W. Brennan	156	182	187
J. Peebles	225	179	225	F. Nigg	170	190	171
W. Negley	166	206	186	E. Bergh	191	129	168
Totals	898	854	940	Totals	878	899	897
Grand total			2,692	Grand total			2,696
McDermott.	1.	2.	3.	Roseland.	1.	2.	3.
J. Shannen	194	191	156	P. Dahlin	148	223	164
Wiesenthal	197	192	149	Paul Dahlin	161	143	181
Kellogg	140	180	169	A. Bickhaus	156	147	152
Rofkahr	159	166	145	E. Vollmar	192	169	169
Miser	161	167	169	G. Kl'ckim	205	162	209
Totals	851	871	829	Totals	889	844	860
Grand total			2,591	Grand total			2,593
Concordia A.	1.	2.	3.	Engineers.	1.	2.	3.
Eckart	185	208	191	Heine	166	216	189
Schuyke	174	206	180	Peterson	173	177	210
A. Diener	125	149	140	Weeks	168	179	194
W. Diener	190	150	168	Murray	142	226	165
Buss	172	203	202	Belfuss	153	143	145
Totals	844	940	908	Totals	802	940	904
Grand total			2,682	Grand total			2,646
Friends Pk.	1.	2.	3.	Athletics.	1.	2.	3.
Hawekatte	184	180	169	Dyson	194	235	168
D. Loewe	186	172	177	Broadbent	176	181	180
Van Zin	188	165	213	Rockwell	138	169	132
L. Rimm	167	188	154	Sinnabaugh	167	135	154
Lundquist	187	141	178	Eddy	203	236	200
Totals	871	812	988	Totals	868	956	817
Grand total			2,621	Grand total			2,641
Tropics.	1.	2.	3.	Zajicek Bs.	1.	2.	3.
A. West	194	140	181	O. Zajicek	179	124	187
McGrady	102	168	163	J. Zajicek	143	140	176
C. Fillies	187	128	177	Jos. Zajicek	117	156	140
H. Graff	212	128	184	F. Trefil	180	136	164
Stowell	183	211	158	A. Zajicek	182	178	180
Totals	908	775	863	Totals	807	738	856
Grand total			2,546	Grand total			2,401
Red Hats.	1.	2.	3.	Tigers.	1.	2.	3.
H. Budnick	156	162	147	H. Arnesin	145	145	183
G. J'rdian Jr.	184	161	185	Gunderson	142	178	165
W. Raddatz	209	193	199	H. Schultz	194	153	123
O. Beduhn	145	154	174	L. Peterson	190	155	121
H. Osenberg	135	159	213	A. Faehie	158	129	180
Totals	827	829	849	Totals	736	810	781
Grand total			2,505	Grand total			2,347
Senators.	1.	2.	3.	P. Fabesch.	1.	2.	3.
R. Steiger	154	164	128	J. Wendorf	159	134	129
W. Becker	159	146	125	B. Engreh	137	146	152
A. Strum	181	159	144	P. Fabesch	135	105	148
W. Jast	128	145	196	A. Gutgesiel	137	167	144
C. Bactel	138	179	211	W. Brem'n	146	166	158
Totals	765	794	804	Totals	714	698	702
Grand total			2,363	Grand total			2,109
Berwyn Lr.	1.	2.	3.	J. O'Brien	131	138	184
G. Stromer	127	144	179				
H. Evan	124	163	167	Totals	690	782	833
R. Sherlock	165	181	145	Grand total			2,305
J. Linder	149	156	178				

Two Men Event.

W. V. Thompson	219	160	246
W. Lee	168	205	213—1,211
E. Steadman	202	258	178
E. Barbeau	183	183	222
P. Gierens	180	167	248
H. Freemen	211	149	205—1,182
L. Bieser	180	148	189
Dr. Bane	200	166	215—1,127
C. Phillips	210	163	193
J. Chouinard	194	147	223—1,121
A. Busch	189	209	201
F. Karge	128	196	194—1,117
R. Wiesma	139	194	164
F. Boehn	180	231	202—1,110
F. Sherwin	181	180	222
E. Gordan	183	201	162—1,087
F. Allison	186	166	182
J. Rivest	168	183	202—1,055
W. Howard	154	152	189
J. McCabe	191	221	170—1,065
R. Cramsie	190	170	150
A. Cramsie	179	189	181—1,056
A. Kneiba	158	172	223
W. Martens	149	179	174—1,056
W. Flenner	183	160	196
C. Collier	190	188	160—1,055
J. Corcoran	162	181	159
H. Poplar	131	189	197—1,049
J. Krajecki	150	162	139
N. Racine	171	175	153—1,045
C. Hrdina	150	191	153
A. Krietzer	178	224	148—1,039
H. Wrona	150	180	191
L. Mester	207	202	180—1,237
F. Kuszora	185	138	182
Z. Hemrick	172	212	167—1,056
W. Meyer	174	154	178
H. Meyer	159	170	202—1,037
H. Wagner	189	175	160
F. Kair	202	158	144—1,028
J. Donat—J. Kolba			1,014
F. Ross—H. McDonald			1,013

THE STATE TOURNAMENT.

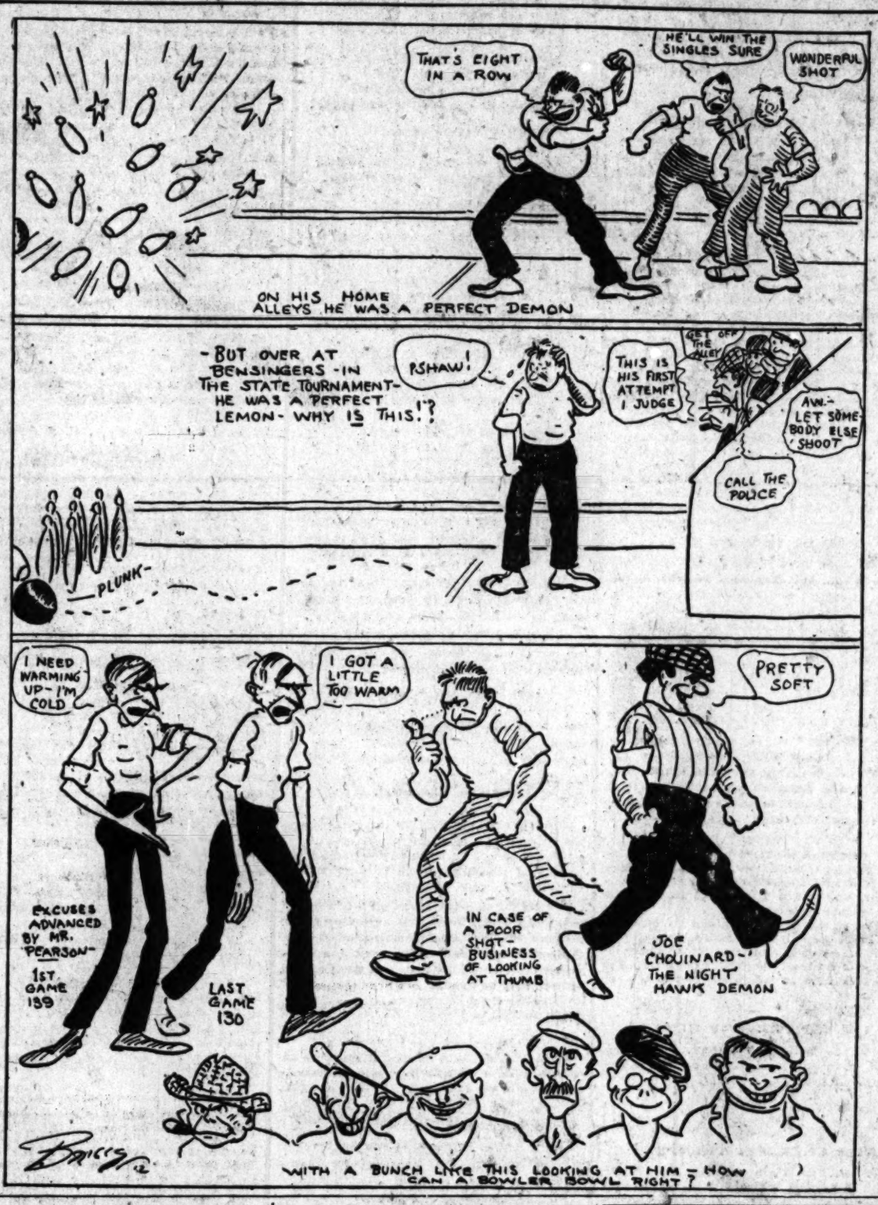

SPORTING CALENDAR.

TUESDAY, April 30.—Baseball: Cincinnati at Cub park; White Sox at Detroit. Bowling: State tournament, Bensinger's. Fight: Charley White vs. Johnny Dundee, Syracuse; Pal Moore vs. Jack Britton, San Francisco; Bob Moha vs. Jack McKinnon, New York.

WEDNESDAY, May 1.—Baseball: Cubs at Pittsburgh; White Sox at Detroit; Chicago at Illinois; Central association opens season; Three Eyes league opens. Billiards: Chicago at Kansas City. Bowling: State tournament, Bensinger's.

THURSDAY, May 2.—Baseball: Cleveland at White Sox park; Cubs at Pittsburgh; Chicago at Iowa. Billiards: Chicago at Kansas City. Bowling: State tournament, Bensinger's.

FRIDAY, May 3.—Baseball: Cleveland at White Sox park; Cubs at Pittsburgh; Chicago at Iowa; Northwestern at Purdue. Billiards: Chicago at Kansas City. Bowling: State tournament, Bensinger's. Fight: Carl Morris vs. Luther McCarthy, Springfield, Mo.; Frank Klaus vs. Jack Dillon, New York.

SATURDAY, May 4.—Baseball: Cleveland at White Sox park; Cubs at Pittsburgh; Northwestern at Indiana; Illinois at Wisconsin; De Paul at Notre Dame; M. A. C. vs. Michigan at Lansing. Track: Ohio State vs. Notre Dame at Columbus; Illinois at Wisconsin; Nebraska at Minnesota; Penn at Cornell. Soccer: La Grange at Englewood; Oak Park at Lane. Motor: Road races at Santa Monica, Cal. Marathon: Missouri A. C. at St. Louis. Swim: Prep meet at Northwestern. Bowling: State tournament, Bensinger's.

SUNDAY, May 5.—Baseball: Cleveland at White Sox park; Pittsburgh at Cub park; Catholic league opens season. Bowling: State tournament, Bensinger's.

MONDAY, May 6.—Baseball: Boston at Cub park; Wabash at Notre Dame. Billiards: Kansas City at Chicago. Bowling: State tournament, Bensinger's. Fight: Phil Marrion vs. Charlie Neal-ing at Janesville, Wis.; Packey McFarland vs. Red Robinson, Rochester, N. Y.

LOCAL TANK MEN IGNORED

McGillivray Only One Given Place on Olympic Team.

ACTION STIRS UP SWIMMERS.

Selection Fails to Meet with Approval of Western Water Men.

The selection of Perry McGillivray of the Illinois A. C. as the only western choice for the American Olympic team which will compete in the world's games at Stockholm, Sweden, this summer, has not met with approval of western swimmers and those interested in the formation of a formidable team.

James E. Sullivan of New York, who is one of the most important factors in the selection of the team, made the announcement last fall that the swimming team will be selected on the performances of the different natators in the indoor and outdoor swimming championships. As Chicago swimmers have won most of the events and established new records in some of the contests, the local contingent believes an injustice is being done.

An announcement was received by local swimmers yesterday that trials for the swimmers will be held at Travers Island, N. Y., early in June. The communication also brought the news that Perry McGillivray is the only fixture, and that the tri-color club natator will not be compelled to take part in the trials.

It is hard to figure the justice of such a procedure, when such men as George Guidalli and Frank Bornaman of the C. A. A., recognized as the best fancy divers in the country; Harry Hebner of the I. A. C., world's record holder of the back stroke; Michael McDermott of the C. A. A., holder of the world's marks for the breast stroke; Kenneth Huszagh of the C. A. A., one of the fastest short distance swimmer in the country; and Phil Mallen, also of the C. A. A., are completely overlooked. Outside of Riley and Frizelle, the east has no men who can be compared with these shining lights, and if trials are held the local contingent is certain to make a clean sweep of most of the events.

U. S. LEAGUE READY FOR PLAY.

Manager Niesen and Chicago Team Depart Tonight for Cincinnati for Tomorrow's Opening.

Manager W. C. Niesen and his team of United States leaguers will leave tonight at 10 o'clock for Cincinnati to open the season there tomorrow. After playing three games in the territory hitherto the exclusive property of Chairman Garry Herrmann of the national commission, the Chicagoans will play three games at Cleveland. The Chicago opening at Gunther park is set for May 8 with Cleveland as an opponent. The players taken on the first trip follow: McDonough and Daly, catchers; Raymond, McGuire, Parker, Painter Gardner, Keeley, pitchers; Crowley, first base; Schall, second base; Meinke, shortstop; Walters, third base; Stanley, Gertenrich, Lynch, outfielders.

Fred Kaiser Quits Indians.

Minneapolis, Minn., April 29.—Fred Kaiser, late of the Boston Nationals, who joined the Indianapolis team here on Saturday, left today, going to his home in Cincinnati. Manager James Burke explains that Kaiser received $250 per month with Boston and agreed to change for $300. When he arrived, Burke says he wanted more.

AMATEUR MANAGER'S SCHEDULE.

The Amateur Baseball Managers' league held its regular meeting last night at 175 West Washington street and scheduled the following games for next Sunday:

Board of Trade at Highland Park, Ill.

Cornels at Des Plaines, Ill.

J. F. Crowes vs. Gierhane at Twenty-fourth and California.

Cragin A. C. vs. Barratts at Forty-fourth and Armitage avenue.

Quincy Indians vs. Grosse Clothiers at Monticello and Grand avenue.

Automatic Telephone company vs. Lyon W. Sox at Ogden's Grove.

Woodlawns vs. General Furniture company at Sixty-seventh and Stony Island avenue.

Hamburgs vs. Kramer Colts at Twenty-fifth and South Park avenue.

Seminole Indians vs. Crusader A. C. at Greenwood terrace and Ashland avenue.

J. Moxleys vs. Dunsler Colts at Chicago and Western avenues.

Johnny Coulons vs. Chicago U. S. league at Logan Square park.

Calumet N. U. at Glenview, Ill.

Automatic Telephone company at Berwyn, Ill. (Saturday).

W. Sells—F. Spencer	1.007
A. Bradley—E. Hess	1.000
G. Marcantello-F. Hengles	1.000
G. Neher-F. Robb	1.000
J. Pearson—W. Eckersall	998
J. Macek—J. Patrick	998
W. Ollerman-C. Weber	995
G. Eckdahl—E. Wiegand, Aurora	994
J. Wolf—N. Kihl	984
J. Zettak-J. Hubacek	983
H. Hahn—C. Hanert	964
F. Sequence—J. Sequence	961
H. Meyer	859
C. O. Collier	933
H. McDonald	911
M. Wagner	817
H. Freeman	906
W. Cromoll—G. Pieger	775
W. Polhal—H. Hanert	

Individual Event.

Dr. Bane	220	164	257—	651
P. Gierens	205	205	223—	633
A. Cramrle	187	223	223—	603
F. Kair	210	225	167—	602
W. S. Flenner	179	183	225—	585
W. Lee	204	194	183—	581
G. Steele	179	210	191—	580
I. Metzig	246	168	165—	579
H. Meyer	188	191	195—	574
C. O. Collier	201	174	198—	573
H. McDonald	181	197	195—	571
M. Wagner	235	181	152—	568
H. Freeman	201	194	171—	566
G. Eckdahl, Aurora	170	171	224—	565
F. Spencer	187	186	183—	556
J. Chouinard	194	199	193—	556
W. Ollerman	173	190	188—	551
C. Hrdina	197	215	136—	548
E. Cramsie	198	167	182—	547
F. Kucera	187	155	204—	546
L. Bieser	202	148	193—	543
A. Rosasco	153	253	132—	538
C. Phillips	191	182	164—	537
J. Corcoran	195	169	169—	533
J. Rivest	169	212	157—	528
W. Dell	191	156	177—	527
H. Wronga	188	169	190—	527
F. Allison	182	164	176—	522
W. V. Thompson	518	G. Marcantello		480
R. Wiersma	517	J. Krajecki		479
L. Hemrich	510	T. Sherwin		475
E. Wiegand, Aurora	506	G. Sabagian		469
T. McMasters	504	F. Sauer		463
J. Hubacek	501	J. Howard		455
C. H. Weber	500	A. Batterton		453
G. Neher	499	C. Moore		447
E. Barbeau	499	L. Pearson		444
J. Zettek	497	E. Steadman		442
E. Poplar	487	A. Krietzer		440
P. Boehn	486	J. Schroeder		436
J. Karoffa	485	F. Polles		430
F. Rose	484	F. Hengles		429
C. O'Malley	480			

Ide Silver BRAND
1/4 Sizes Collars 2 for 25¢
have—exclusively—the LINOCORD BUTTONHOLES —they're easier-to-button— they don't tear out.
Geo. P. Ide & Co., Makers, Troy, N. Y.

AT THE BILLIARD ROOMS.

In the Chicago Three Cushion league at the Morrison, Anderson of the home team defeated Studebaker of the Schiller, 50 to 45, in 105 innings.

Barrett [175] defeated Brown [250], 175 to 180, in the class A 18-2 tournament at Muzzy's. Conklin [350] and Kent [178] will play tonight.

Tonight at Weeghman's George Wheeler and an amateur will play the first block of their 200 point match against Charley Morin, who also will have an amateur partner. They will play 50 points.

Weir of Foley's defeated Bergman of Anderson & Friedman's, 50 to 40, at Foley's. Yetter and King will meet in the straight rail tournament tonight.

The Brunswick-Balke company of this city has been notified by Willie Hoppe that he has accepted the challenge of Harry Cline for the 18-2 title. The match will be played May 27-29, with Philadelphia or New York as the favored city for the contest.

George Sutton, the 18-1 champion, resumed practice yesterday for his coming match with Ora Morningstar, meeting Clarence Jackson. The latter made his 200 points while Sutton was gathering 376, averaging 12. Sutton finished out his 500 points, averaging 18 24-47.

A. J. Harris, Clark Snyder, and Manager W. P. Mussey will leave tonight for Kansas City for the series there in the playoff of the tie for first place in the three cushion championship of the National Billiard league. The first game will be played tomorrow night, when it is expected Harris will meet Davenport.

RELEASE FOR CLAUDE RITCHEY.

Manager Phillippe of Pittsburgh U. S. Club Prepares for Opening of Season.

Pittsburgh, Pa., April 29.—[Special.]—Manager Deacon Phillippe today gave the Pittsburgh team of the United States league a shaking up, releasing six players, including Second Baseman Claude Ritchey, team captain. He signed five new men. The players cast adrift besides Ritchey are: Miller, Scanlon, Stein, and Quolke. The five added are: Dan Riley, outfielder; Dan Brouthers, third baseman; Kimes, second baseman; Gales, first baseman; and Hayes, first baseman.

ANTI-BASEBALL SHERIFF DIES.

Official Who Stopped Sunday Game at New Britain Succumbs to Apoplexy After Riot.

New Britain, Conn., April 29.—[Special.]—Sheriff Bert Davis, who stopped the Holyoke-New Britain Sunday ball game yesterday and caused a riot died of apoplexy today. He was striken after the crowd mobbed the Rev. Dr. Grant, the clergyman who had sworn out warrants for the arrest of the two managers.

VERDICT GOES TO SULLIVAN.

"Twin Mike" Has Shade on Harry Wuest in Ten Round Battle at Cincinnati.

Cincinnati, O., April 29.—Mike [Twin] Sullivan of Boston had the better of Harry Wuest of this city in a ten round boxing contest here tonight. At no time during the thirty minutes of fighting was either fighter in danger of being knocked out. Sullivan at all stages had the advantage, but apparently was unable to put sufficient force behind his blows to make them count seriously.

PACKEY BOOSTED BY HIS MANAGER

Emil Thiry Returns to City and Tells of Battle with Matt Wells.

M'FARLAND GETS 2 BOUTS.

Clashes with Robinson at Rochester on Monday and Canole at Fall River on May 9.

BY WALTER H. ECKERSALL.

Emil Thiry, manager and trainer of Packey McFarland, returned to the city yesterday from New York, where Packey defeated Matt Wells in a ten round bout on Friday. Thiry had nothing but praise for his protégé, who is fighting better than ever before in his career.

"With the exception of the first round, which was about even, Packey had all the best of the fight," Thiry said yesterday. "Although McFarland won easily, I consider Wells about the best man the south side fighter has met in the last two years, with the possible exception of Eddie Murphy of Boston.

McFarland's speed, clever footwork, and perfect judgment of distance were the best I have ever seen a man display in the prize ring. He measured Wells perfectly in the closing rounds, and if he had gone after him as — should I am sure he would have knocked him out. The Englishman never landed a stinging wallop, and most of his blows were telegraphed. Wells will look a whole lot better against a fighter who is not as clever as Packey, who, I think, can beat any man in the world over any distance at any weight."

"Some reports were sent from New York to the effect, Packey had a whole lot of trouble in making 135 pounds at 0'clock. McFarland was under 134 pounds the day before the mill, and, instead of working on that day, he went to a ball game and ate whatever he wished at dinner that night and at breakfast the next morning. When he stepped on the scales he did not even waver the beam and after the ceremony was over I weighed Packey privately and found he tipped the beam at a shade over 134 pounds.

"McFarland never will fight in the welterweight class as long as he can make weight as easily as he did for Wells. We want Wolgast and we are willing to meet him more than half way on the weight proposition. In all his career, Packey has not met a lightweight champion and I am going to do all I can to land this match because I am sure the Irishman can beat Wolgast.

Thiry said he has signed Packey for two matches. Monday night McFarland will meet Red Robinson of Pittsburgh in Rochester, N. Y., over the ten round route. On May 9 the south sider will exchange wallops with Martin Canole at Fall River, Mass. This will be a ten round affair and the weight for both matches will be 135 pounds at 3 o'clock.

McFarland will arrive in the city this morning and, according to his manager, he will resume training today at Nate Lewis' gymnasium for the coming contests. Packey's friends on the south side have planned a great reception for him tonight at one of the south side restaurants.

Jack Johnson, heavyweight champion, will start preliminary training today for his championship battle with Jim Flynn at Las Vegas, N. M., on July 4. Jack will open his campaign with a short jog on the south side boulevards and all his gymnasium work will be done at O'Connell's. Yesterday he said his shoulder, which was wrenched in an automobile accident in Pittsburgh last week, was a lot better, but he will not do anything to impair its recovery until it is pronounced strong enough by the physicians for hard work.

That the champion intends to retire from the ring on Labor day was evidenced yesterday when he received a communication through Tom Andrews of Milwaukee from Hugh McIntosh, the Australian promoter, offering Jack $30,000, irrespective of the result, for a twenty round contest with Sam Langford. The negotiations stated that the contest must be decided within six months, but Johnson said there will be nothing doing if the date is a later one than Sept. 2. Johnson is superintending the reconstruction of the café which he has purchased on the south side. The place will open for business about the middle of next month.

Charley White and Johnny Dundee will meet in a ten round bout at Syracuse, N. Y., tonight, which should be an interesting go. White has started on a strenuous campaign and he wants to beat all the well known featherweights so that he can demand a match with Johnny Kilbane.

Jimmy Murphy, one of the toughest of the local crop of lightweights, has been matched to meet Steve Ketchel at Laporte, Ind., on Thursday night in a ten round encounter. Murphy also has received offers to box in Buffalo and New York.

Tommy White, who has invented a mask for the protection of boxers while engaging in training bouts, yesterday obtained a ruling from the city authorities which will allow him to spar in public with any worthy opponent. White first went to Chief of Police McWeeny and explained his invention. The chief then consulted Assistant Chief Schuettler and both were of the opinion the law would not be violated. The chief finally advised White to see the corporation counsel and obtain a final ruling. The counsel said he did not see that the law will be violated in any way and White will make arrangements at once to spar with Harry Forbes in local theaters.

Ernie Zanders and Billy Walters, who will meet in a ten round contest at Madison, Wis., on May 8, have settled down to hard training. The bout is attracting a lot of interest and it should be one of the best mills staged in the Badger City in a long time. A hitch has sprung up over the referee, but the dispute is expected to be adjudicated within a few days.

Johnny Coulon, bantamweight champion, will start training at Nate Lewis' gymnasium today for his ten round bout with "Young" Salsburg at Brooklyn, N. Y., on May 8. The match was closed yesterday and the weight will be 115 pounds ringside. The fighters will box ten rounds. According to Coulon, Salsburg is a tough fighter and has beaten such well known fighters as "Young" Wagner and Johnny Daly. A week or ten days after the Salsburg fight, Coulon will meet Frankie Burns or some other good bantam at Madison Square garden. Ray Dalton and Frankie White will act as Coulon's sparring partners.

Jim Flynn and his manager, Jack Curley, will be in the city tomorrow. The Pueblo fighter has been at Hot Springs, Ark., for ten days, and he will spend a few hours in the city before leaving for Las Vegas, N. M. A one night stand will be made in Wichita, Kas., where Flynn will box four rounds with one of his sparring partners, and then he will go to the scene of battle to settle down to hard work.

YESTERDAY'S RACE RESULTS.

AT LEXINGTON.

First race, ¾ mile—Oriental Pearl, 108 [Franklin], $6.60, $3.20, and $4.80, won; Jack Weaver, $5.00 and $4.00, second; High Flown, $4.80, third. Time, 1:17 4-5.

Second race, 9-16 mile—Helios, 99 [Shilling], $3.80, $5.10, $3.20, won; Blue Jay, $7 and $4.60, second; Solar star, $3.10, third. Time, :56 4-5.

Third race, ¾ mile—Sleeth, 99 [Callahan] $30.60, $10.80, and $5.60 won; Royal Captive, $3.60 and $3.20, second; Duquesne, $4.60, third. Time, 1:15 4-5.

Fourth race, 1 mile—Manager Mack, 96 [Callahan], $6.80, $3.60, and out, won; Donau, $40 and out, second; Reform out, third. Time, 1:44.

Fifth race, ½ mile—Yankville, 115 [Diggins], $6, $3.60, and $3.20, won; Arcane, $10 and $6, second; Foundation, $3, third. Time, :51.

Sixth race, 1 mile and 70 yards—Supple, 102 [Molesworth], $26, $12, and $7, won; Galley Slave, $5.20 and $3.40, second; Explicit, $10, third. Time, 1:46 1-5.

AT PIMLICO.

First race, ¾ mile—Sam Rusk, 112 [McTaggart], 4 to 1, won; Stalmore, 6 to 5, second; Napier, 10 to 1, third. Time, 1:15 1-5.

Second race, ½ mile—Mama Johnson, 99 [Ferguson], 20 to 1, won; Latent, 8 to 1, second; Loan Shark, 5 to 1, third. Time, :49 3-5.

Third race, 1 mile—Jennie Geddes, 108 [McCahey], even, won; Jeannette B., 7 to 1, second; Light o' My Life, 4 to 1, third. Time, 1:41 4-5.

Fourth race, steeplechase, 2 miles—Trudo, 147 [Allen], 4 to 5, won; Lamp Black, 6 to 1, second; Rellut, 30 to 1, third. Time, 4:11 3-5.

Fifth race, ¾ mile—Ivabel, 110 [Turner], 8 to 2, won; Lady Irma, 3 to 1, second; Black Chief, 8 to 5, third. Time, 1:15.

Sixth race, 1 mile 70 yards—Sandhill, 115 [McCahey], 3 to 5, won; Rey, 5 to 1, second; Supervisor, 3 to 5, third. Time, 1:46.

Seventh race, ¾ mile—Paton, 115 [McTaggart], 2 to 1, won; Mud Sill, 2 to 1, second; Miss Momenta, 8 to 1, third. Time, 1:15 3-5.

STAGG ON NEW RULES BODY

Chicago Approves "Big 8" Plan for Separate Committee.

ATHLETIC MEET TO PURDUE.

Experts Pass Favorably on Facilities for Conference Games.

BY MAROON.

Director A. A. Stagg was named as delegate from the University of Chicago to frame football rules for the western conference colleges at Saturday's secret meeting of the Chicago board of control. The resolution for special rules recommended by the conference representatives was approved by the Chicago board.

The appointment places Stagg in a peculiar position, as he was strongly opposed to separate rules for the central west, asserting that the national rules body of which he is a member was taking an advanced stand for the good of the gridiron sport. It seems likely that Stagg will exert his influence against any radical changes in the national code.

The committee, consisting of Stagg of Chicago, Ehler of Wisconsin, Howe of Indiana, and Good of Purdue, which was appointed to inspect the Purdue athletic field and track, has drawn a report favorable to holding the annual conference track games at Lafayette on June 1. This settles the question of location.

BADGERS SEEK MAROON DATE.

Manager Wilce Wishes to Schedule Dual Track Games at Marshall Field on May 25.

Madison, Wis., April 29.—[Special.]—A dual track meet between Chicago and Wisconsin may take place at Chicago on May 25. Graduate Manager Wilce of Wisconsin received word today that Chicago had canceled its scheduled dual meet with Purdue for that date and immediately wrote the Maroon authorities asking that Wisconsin be substituted in place of Purdue. Manager Wilce believes that Chicago will accede to the request from Wisconsin.

A dual meet between Badgers and Maroons, scheduled for Madison on May 11, was canceled by Chicago a week ago. If Chicago agrees to meet Wisconsin on May 25, the meet will have to be held in Chicago, inasmuch as the Wisconsin interscholastic meet will be held in Madison on that date.

Edward J. Samp, who quit the varsity crew in a huff two weeks ago, following a tilt with Coach Yaill, has returned to the boat. Samp was in his old place at No. 7 today.

RIDGEMOOR ISSUES MAY CARD.

Several Events Are Scheduled for Memorial Day—Eighteen Hole Handicap Set for Saturday.

Golfers of the Ridgemoor Golf club will compete in several events on Decoration day when the last competitions on the spring schedule are carded. The May program issued yesterday follows:

May 4—18 hole handicap competition.

May 11—18 hole blind bogey handicap. Medal play.

May 18—Ball sweepstakes. 18 hole handicap.

May 25—18 hole handicap. Play for R. L. Roberts medals.

May 30—Driving contest. Memorial day cup event. 18 hole flag event. Woman's driving contest. Two ball mixed foursome for Mrs. F. E. Hubbard trophy.

PROTEST AGAINST JULY 4 BOUT.

Stephenson County Christian Endeavor Union Asks Governor to Prevent Johnson-Flynn Fight.

Freeport, Ill., April 29.—[Special.]—The Stephenson county Christian Endeavor convention has adopted resolutions calling on the governor of New Mexico to prevent the Johnson-Flynn fight on July 4. It is said by E. H. Gates, field secretary, that all district and county conventions in the state will adopt similar resolutions this week.

SPEEDWAY ENTRY NUMBERS 21 CARS

Lozier Added to List for 500 Mile Race at Indianapolis on May 30.

JOE HORAN NAMED PILOT.

Drivers Leaving for Hoosier Capital for First Formal Practice Tomorrow.

BY REED L. PARKER.

Dr. W. H. Chambers of McKeesport, Pa., yesterday entered a Lozier car in the 500 mile sweepstakes race at Indianapolis. Although no driver was nominated it is understood that Joe Horan will be pilot.

This is the third entry received in the last tw

The Chicago Tribune.

THE WORLD'S GREATEST NEWSPAPER.

FOUNDED JUNE 10, 1847.

ENTERED AS SECOND CLASS MATTER JUNE 8, 1906, AT THE POSTOFFICE AT CHICAGO, ILL., UNDER ACT OF MARCH 3, 1879.

All unsolicited manuscripts, articles, letters, and pictures sent to "The Tribune" are sent at the owner's risk, and The Tribune company expressly repudiates any liability or responsibility for their safe custody or return.

CIRCULATION.

For the month of March, 1912.
Daily average, exceeding....240,000
Sunday average, exceeding...350,000

TUESDAY, APRIL 30, 1912.

SOCIETY MEETINGS.

ST. ANDREW'S LODGE NO. 868, A. F. & A. M.—Brethren will meet at lodge hall, Masonic Temple, Wednesday, May 1, 1912, at 11:30 o'clock a. m., for the purpose of attending the funeral of Brother Alexander Sim. M. G. MIDDAUGH, Master. A. DAVIS, Secretary.

ON BEHALF OF LINCOLN.

On the eve of the Massachusetts primary there is published a letter of Robert T. Lincoln vigorously protesting against what he asserts is a misconstruction of his father's political philosophy by Col. Roosevelt.

If Mr. Lincoln has risen to protest against Col. Roosevelt's interpretation and use of his father's beliefs, what have been his emotions respecting their interpretation and use by the Hon. William Lorimer, the Hon. Len Small, and the Lorimer-Lincoln Protective league?

Since he now publicly protests against Col. Roosevelt, when will he protest against Mr. Lorimer?

Whenever he does it will be late. But "better late than never."

SEA ACCIDENTS AND LAWS.

It is virtually certain that congress will pass some sort of legislation relative to safety regulation for ships. Such action would be desirable even though it were equally certain that international action, perhaps at The Hague, should be taken, because considerable time must elapse before an international agreement or program could be made effective.

But while prompt legislation is desirable, it is to be hoped it will be well considered. What is most needed is the judgment of experienced sailors. The landsman is very likely to make a great point of some safeguard which the seaman knows is less important than another. Theorizing from the facts of the Titanic disaster, the landsman also is likely to miss points of great importance which would develop in different circumstances.

It is easy to demand enough boats. Their nature, weight, and disposal are technical problems. A good deal of emphasis was put upon the fact that the lookout in the crow's nest had no glass. Some expert comment has denied that it would have helped, since a dark obstacle at night blends into the darkness of the sea if viewed from a high point. Drill regulations, assignment and division of crew are all technical questions for the professional to solve.

Two provisions, however, would seem to be beyond argument—the requirement of two or three wireless experts and the requirement of searchlights.

MAINTAINING ASYLUM REFORM.

The improved methods of treating the insane were parts of the asylum reform undertaken under Gov. Deneen, and justly regarded by him as important contributions of his administration to the state. It is certain, therefore, that he will not receive a complaint, such as that directed to him by Dr. Bayard Holmes, indifferently.

Asylum management virtually has been reconstructed under Deneen. The institutions before he took office were hardly more than custodial. The scientists whom he asked for assistance have endeavored to make them curative, so far as possible.

The psychopathic institute at the Kankakee asylum was established in the course of this reconstruction of hospital methods, and its aims and purposes had the full sympathy of the governor. Dr. Holmes says that the efficiency of the institute has suffered. The governor is too much aware of the importance of its service to the state not to give his attention to the matter. It is probable that Dr. Holmes has dealt too severely with the state board of administration in this connection, his complaint charging a neglect of duty. The board has demonstrated its capacity in administering the affairs of the asylums, but Mr. Deneen will be interested in seeing that one of his own cherished reforms is not handicapped by lack of attention.

PASS THE AMENDMENT.

There ought to be strong, concerted action during this week to arouse and concentrate public opinion in favor of the constitutional amendment included in the call for the special session.

The legislature will meet on Wednesday, May 8. The chances are that it will not sit long. But it should not fail to submit this constitutional amendment to the people.

To insure this, clubs, associations, the press, and private citizens should get into action at once. Representative committees should be in Springfield on Wednesday. Public indorsement of the amendment should be given wherever possible. Citizens should write to their representatives.

The amendment alters the amending clause of our state constitution so as to permit amendments to three articles of the constitution at one time. The present restriction to one article gives our constitution too much rigidity and prevents proper changes, widely desired by the people. Our state constitution is not general, like that of the nation, but goes into many details which changing conditions affect. Yet it is so difficult to amend that archaic provisions and limitations no longer needed and even plainly hurtful cannot be corrected or removed until long after the need for change is recognized.

Illinois is moving forward, tardily but surely. The prerequisite of substantial advance is this amendment of the amending clause of the constitution. It is far better and it is more conservative than to attempt a constitutional convention with all that it would involve in Illinois of factional and sectional complication.

AGAIN THE SOB SQUAD.

Now enters Senator Joseph J. F. Johnston of Alabama, gently sighing and sniffing into his precise and virtuous cambric handkerchief. Let there be a moment's silence as the senator comes down stage, takes an impressive sip of water, looks mournfully out over the audience, and with that look spreads his blessing over all pious men who are good to their folks.

"He never drank," says Mr. Johnston, controlling his emotion with difficulty, "or smoked, or used profane language, or frequented barrooms. With such a record as a moral man and of achieving success under the most adverse circumstances, it would be a great pity to every struggling boy in this great country now to convict him contrary to the law and the evidence."

The senator's face disappears into his precise cambric handkerchief, but we know that it is only to conceal the tender tears which come trickling down his cheeks and one bold tear which runs down the bridge of his sensitive nose.

There could be but one man of whom these impressive and moving words would be spoken. As you have already guessed, it is of that man the senator speaks. Every struggling boy in the land, every boy who may be sitting up nights with the story of Abraham Lincoln; every boy who may be impatient for the time when he may shoulder responsibilities and step into a man's part; every struggling, ambitious, patriotic boy will face blank future and barren prospects without hope if a wretched conspiracy conquers the man who never smoked, never swore, and never drank.

And Little Hinky Dink will grieve, and John Broderick will be sad, and a blight will lie on the land. Small wonder if Mr. Johnston's shaking shoulders betray the intensity of his sniffs.

This is too bad; it is too bad. It is no salve to reflect that there is no question of "convicting" the good man, but only of declaring his election void because some bad men were paid for voting for him. It is not salve to reflect that it is not proposed to act against the law and evidence, but in accordance with it. Here is a great grief, and it is only increased when we look again at the letter written Theodore Roosevelt by William H. Taft:

"I have read as much of the evidence as I could get at, and am convinced that there was a mess and mass of corruption upon which his election was found that ought to be stamped with the disapproval of the senate."

There is no consolation for a great grief in that, and Mr. Johnston, thinking of the poor little struggling boys who will be blighted, can only raise his sniffs to the dignity of sobs.

A FEEBLE LIMITATION.

John Alexander Dowie when at his best knew the value of good, stout, robust, and rollicking vituperation. He had a genius for getting hold of the plain words of the English language and throwing them at his opponents. He grew fat in controversy. As a noisy prophet he built Zion City. He fed the credulity of his people at the trough of his strong vocabulary. It fattened them. It advertised him. The stocky, bearded Dowie was a master at the art of serving his sermons hot and strong. When he did not find a rumpus ready at hand he made one.

The new attempt at Zion City to work the Dowie methods is a futile thing. The strong words do not have the old savor and sound. They are feeble echoes of the old riot. They will fatten nothing. Without the master, the master's methods are of no avail.

BEASTLY weather for moving, isn't it!

AND the new flat will be as cold and damp as an icebox.

INTO each life some rain must fall; some days must be dank and smeary.

FORTIFIED by statistics, swat the first fly and kill 9,327,648,595,671 other flies.

BESIDES, there seems to be a popular feeling that T. R. is just the man to be the commander of the ship of state when the Panama canal is opened.

UNDISTURBED by the bickerings of other politicians, Mr. La Follette serenely continues to grind out his autobiography.

SOMETIMES, however, there is more real fame in artful seclusion than in publicity. "Skin-nay's" most potent charm is that he persistently declines to "c'm on over."

A PILOT says he can see the flash of the lantern in the Navesink lighthouse when he is 100 miles away. At that distance, according to the mathematicians, that light ought to be 3,000 feet or more below the horizon. Shade of Dr. Teed! Why isn't it?

IN A MINOR KEY.

Hopeless Task.

"Why do they generally have just eight clubs in a baseball league? Why not nine? That would seem to be the appropriate number."

"Because there have to be two divisions in the percentage column. The club that ranked fifth would have to be cut in two—half in the first division and half in the second. Don't you see it wouldn't do?"

"No; I don't see anything of the sort."

"Well, then, there's no use trying to explain it to you. You haven't got a baseball mind. Nasty weather, isn't it?"

Their Wives.

Mrs. Regstaff—Did your husband ever try his hand at sustained fiction?

Mrs. Percollum—Did he? For at least ten years he's been trying to make me believe he likes my cooking!

A Worm Turns.

"This is a roomy backyard of yours. You generally have a garden here, don't you?"

"Yes."

"Keep chickens?"

"After a fashion. I believe, though, my neighbor on the south intends to raise guinea hens this year. By the way, come into the house and I'll show you a noiseless gun I've just bought."

Later Particulars.

Suddenly Mother Hubbard remembered.

"It wouldn't be in the cupboard, anyway!" she exclaimed.

Going to the icebox, she found a nice bone, but by that time the boys were kicking her dawg aroun'.

C. W. B.

How to Keep Well. By Dr. W. A. Evans.

Questions pertinent to hygiene, sanitation, and prevention of disease, if matters of general interest, will be answered in this column. Where space will not permit or the subject is not suitable letters will be personally answered, subject to proper limitations and where a stamped addressed envelope is inclosed. Dr. Evans will not make diagnoses or prescribe for individual diseases. Requests for such service cannot be answered.

PREVENT LAND SWEATING.

TO KEEP the price of land within bounds, to prevent what the English term land sweating, several plans have been proposed.

Last year Mr. Foulke, president of the National Municipal league, reported to his association on the plan used since 1904 by Frankfort-on-the-Main. That plan provides that every change in land ownership not depending on inheritance (that being otherwise provided for) is subject to a city tax of 2 per cent, and if, since the last preceding transfer, there has been an increase in value of more than 30 per cent of the former price, there is an increment tax as follows: Five per cent for an increase up to 35 per cent, 6 per cent for an increase up to 40 per cent, 7 per cent for an increase up to 45 per cent, and so on—1 per cent being added for each 5 per cent of increase.

The limit of the total tax is 25 per cent. This is in addition to the general increment tax law of the empire, the maximum limit of which is 30 per cent. At the end of five years the relation of the general and local increment taxes is to be adjusted.

A second feature of their plan is to have the city go into the real estate business, in part through that power of excess condemnations (generally held to be illegal in this country). The city owns 2,860 acres besides the city forest—about 21 per cent of the total acreage. "The purpose of securing this acreage was to prevent undue and unsound speculation by private persons and the holding back of property for excessive prices, intermediate agencies enhancing the price of land."

According to Foulke this policy was inaugurated in 1898 in the German settlement of Kiao Chau in China, "where the government evidently intended to receive part of the increased values resulting from the growth of a new community."

Two cities in Saxony adopted the plan in 1902. Helbersdorf inaugurated it, terming the tax an increment tax, in 1902. In 1911, 652 other German communities had adopted it, including Cologne, Essen, Dortmund, and Berlin.

There are many other admirable features of the Frankfort plan.

In this country there are ten Frankforts, each probably named for Frankfort-on-the-Main. How many of them are planning as thoughtfully, as learnedly, as wisely as old Frankfort? What say Frankfort, Ky.; Frankfort, Mich., Frankfort, Ind.; Frankfort, Ill.; Frankfort, O.; Frankfort, Okla.; Frankfort, S. D.; Frankfort, Kas.?

TUBERCULIN IS OF VALUE.

J. W. writes: I am very much worried about my neck, which has been operated on seven times for tubercular glands. These operations occurred in the last six years. Now they are growing again on both sides.

I thought I would ask you if there is anything else which might help me.

Is tuberculin of any use in such a case, or would change of climate help? Otherwise my health is very good.

REPLY.

Tuberculin is of value. Change of climate is of value. But my suggestion is that you have your physician see if he cannot find where the bacilli get into your tissues—probably in your throat, possibly in your nose or mouth there is a place through which bacilli are entering to be stopped by the glands of your neck. You may say that the glands of your neck are the second gate. Cannot the first gate be found and attended to? Do you drink nothing but boiled milk?

ON HIGH BLOOD PRESSURE.

M. J. B. writes: Will you please tell me through the health department of THE CHICAGO TRIBUNE what is the cause of high pressure of the blood and are there any serious results from too high pressure? What should the treatment be?

REPLY.

A high blood pressure means (first) the heart is beating too strongly; (second) the blood vessel walls are thickened and inelastic; (third) the person is obese; or any two or all of these combined. Of these, much the most important is the second. Naturally, the blood vessels are large enough and smooth enough for the blood to flow through with very little friction. They are elastic enough to stretch like a rubber tube every time the heart beats. As age comes on, the elasticity diminishes, the walls thicken, and the inside width of the tube gets less. In consequence the blood in the tubes is under too much pressure. High blood pressure is of importance, more because it is an indicator of senile changes in the tissues rather than on account of itself. For instance, it usually goes hand in hand with chronic Bright's disease—senile kidneys. About all that can be done is to live "slimmer."

CLOVER BLOSSOM TEA.

W. M. S. writes: "My family has great faith in an old fashioned remedy—a tea made from red clover blossoms. Will you kindly state whether such a tea has any effect as a blood remedy or as a tonic? Has it any medicinal qualities whatever, and if so, what?"

REPLY.

It has none.

HOT AND COLD COMPRESS.

J. F. Writes: "Will you kindly state in your valued TRIBUNE column when a hot and when a cold compress should be used? Also what is the cause of angina pectoris? Is there an immediate cause or a gradual change, say of years?"

REPLY.

Hot compresses soothe; ice cold compresses reduce local heat; warm, tepid, and cool compresses help to terminate local infections and get wounds clean and aseptic or fear enough for the white blood cells to finish the job.

Angina pectoris is a neuralgia of the heart due to immediate and remote causes combined. The remote causes operate to cause lime plates in the arteries of the heart wall. The immediate cause is some such trifle as indigestion, overexertion, or emotion.

CANNOT PREVENT MUMPS.

E. M. K. writes: "Will you kindly tell me if when one feels mumps coming on can he prevent them, and how?"

REPLY.

No.

TRIES COMPRESS TREATMENT.

O. S. writes: I am over 70. Last winter I had influenza, which left me with bronchitis, asthma, or some other diaphragmatical ailment. I have tried the English compress remedy for a week and must confess I feel better. If you don't think it is heroic treatment just try it yourself. If it were not for my down bed I should shake the last tooth out of my head before getting warm. The down bed must have been invented in Germany before doors and windows were. It's a mighty improvement over our heavy comforters and stuffy blankets—hygienically and economically. I'm inclined to think the "compress remedy," though, is a fake, because only a Trenton porcelain doll could stand it five or six weeks.

REPLY.

It is unwise for a man over 70 to use hot compresses. The risk is too great. He might not be able "to come back." Better put up with asthma.

LA MARQUISE DE FONTENOY.

[Copyright: 1912: By the Brentwood Company.]

THE announcement of the engagement of Lord Northland to Hilda, daughter of the late Sir Daniel Cooper and niece of the present Sir William Charles Cooper, bears out what I stated in these letters more than three years ago—namely: That it would be impossible for him to wed Mrs. Stirling, with whom his name had been coupled in the divorce suit brought by the Scotch laird, John Alexander Stirling, at Edinburgh.

Mrs. Stirling, it will be remembered, was before her marriage Miss Clara Elizabeth Taylor, a pretty soubrette from Washington.

Lord Northland's father, the Earl of Ranfurly, head of the house which furnished John Knox to Scottish history as a leader of the reformation in the northern kingdom, and having also in his veins the Quaker blood of William Penn, holds an Irish peerage and Scottish estates. Lord Northland is his heir.

Now the Scotch divorce laws are peculiar. They do not forbid divorced people to marry again. The guilty party may marry immediately after the decree is pronounced anybody except the co-respondent in the case.

This rule, which is most strict and imperative, dates in its present form in Scotland from the year 1600, and has always been vigorously enforced. It can be traced back to much greater antiquity, having been insisted upon by the Roman Catholic church in early times.

Pope Innocent III. (A. D. 1198-1216) relaxed it to the extent of a decree that on the death of the innocent spouse, the guilty parties might be married.

The Scottish Reformed church, however, revived the rule in all its severity, and, although several attempts have been made to bring about its repeal—on the last occasion in 1860—it still remains in force, so that the unwritten law, which makes it incumbent upon a co-respondent to wed the respondent in a divorce suit, as soon as he is permitted to do so, cannot well be applied to the case of Lord Northland.

I am not aware that the lady in the case had any expectations of the kind. She indignantly denied the allegations in the cross suit brought against her, declaring them to be a tissue of remarkable falsehoods, only fabricated because her husband knew that she was going to sue him.

Besides all this, Lord Northland, being the heir to Scotch estates and being attached to the soil, as it were, would find it difficult to adopt some foreign legal domicile that would enable him to marry Mrs. Stirling.

Lord Northland is a man of 37 years of age. He has seen a great deal of the world, having, among other things, acted as A. D. C. to his father when the latter was governor general of New Zealand, where he achieved so much popularity that, when he completed his term of office, the colonials petitioned the crown to appoint him for six years more.

Lord Ranfurly could not well resist this flattering appeal and remained for a year longer, when homesickness took possession of him and he returned to Ireland. But he still has considerable property in the antipodes, notably in Australia, where he is interested in an immense fruit canning establishment in Victoria.

He owes his accession to the peerage to the fact that his elder brother was killed while out on an elephant hunting expedition on the east coast of Africa.

In the course of his explorations Lord Ranfurly collected and dispatched to the South Kensington museum many hundreds of specimens of antipodean birds, and has the honor of having a new species or cormorant, which he discovered, named in his honor, "Phalacrocorax Ranfurlii."

As Lady Ranfurly is the only child of Lord Charlemont she will inherit at his death no less a place than Coney Island. I do not mean the Coney Island on the ocean front of New York City, however, but the Coney Island of County Armagh, sacred to the memory of St. Coney.

It is difficult for those who have visited New York's Coney Island at the height of the season to realize that it owes its name to a saint, who was also a recluse. She is called a saint, though, as a matter of fact she has had to remain content with beatification and is still awaiting canonization. Her island is situated in Lough Neagh and was a favorite retreat of St. Patrick.

According to tradition, St. Coney was a pious woman who lived in a lonely cave in the woods of Tyrone. She practiced the art of healing with so much success as to win the respect and love of the natives.

When in the fourteenth century the O'Neills advanced from the Derry side to displace the O'Connors, who held possession of the southern coast of Lough Neagh, their chief, Dermot, fell seriously ill, and he was carried to the cell of St. Coney. However, his complaint defied her skill and he died shortly afterwards.

His followers accused the saint of being a tool of their enemies and swore vengeance. But the O'Connors came to her assistance and carried her off to the island which bears her name to this day.

There she continued to practice medicine for many years and when she died the O'Connors erected to her memory a tower, the ruins of which have been converted into a mausoleum by the Charlemont family.

The Ranfurly motto is "I move and prosper," and the present representatives of the peerage have certainly done their best to live up to it.

A most interesting volume or series of books might be written of the experiences and adventures of both father and son, especially in New Zealand, of which country it is said that no official has a better knowledge than Lord Renfurly.

The welfare of the Maoris was a constant source of solicitude to him. He is said to have visited every Maori village in the colony, and during his term of office had the satisfaction of signifying the royal assent to an act of parliament giving to them county councils and power to deal with local and native affairs.

The Maoris have a definite place assigned to them in the constitution of New Zealand. They have four seats in the house of representatives and two in the legislative council, while it is not an unusual thing thing for a Maori to have a seat in the cabinet, holding the portfolio for native affairs.

A LINE-O'-TYPE OR TWO.

AFTER THE MOVING.

Poets can't work in a clutter—
[Business of trying to think.]
Here the confusion is utter!
What has become of the ink?

[Business of trying to think,
Pegasus trying to caper.]
What has become of the ink?
Where in the world is the paper?

Pegasus trying to caper!—
This is a great little place.
Where in the world *is* the paper?
Packed in some barrel or case.

This is a great little place
For a poetic suggestion!
"Packed in *some* barrel or case,"
This the reply to my question.

For a poetic suggestion
I must take refuge in flight.
This the reply to my question:
"Go to the office and write."

I must take refuge in flight;
Here there is utter confusion.
"Go to the office and write,"—
That is the only conclusion.

Here there is utter confusion,
So I beg leave to withdraw;
That is the only conclusion.
Order is heaven's first law.

So I beg leave to withdraw;
Here the confusion is utter.
Order is heaven's first law:
Poets can't work in a clutter.

THE first spirit message from the late Mr. Stead has been received, and it reads about as we would expect it to read. There is a similarity about spirit messages that one learns to recognize, however dissimilar they may be in subject matter.

WE take them with a maximum of salt, although a "believer" in psychic phenomena. It is the character of the spirit messages that invites skepticism. None we have seen has contained a single phrase to lay it.

Zero in Advertising.

[From Macmillan's Book Bulletin.]

What Is Shakspeare? An Introduction to the Great Plays. By L. A. Sherman.

"Emphatically a work without which the library of the Shakspeare student will be complete."—Daily Telegraph.

NOTHING that has been printed in recent years has given us so much pleasure not to read as the animated remarks of Messrs. Roosevelt and Taft concerning the Harvester matter. Both gentlemen may be right or both may be wrong. We hope they are.

MORAL: NEVER LEAVE THE SOAP IN THE BATHTUB.

[From the Muncie News.]

Stepping upon a cake of soap in a bathtub she was about to leave, Miss Eva Smithson turned a flipflop with the result that she landed on her face in such a manner as to break her nose.

"I AM brave enough to tell them so."—Mr. Taft.

Every public man emits platitudes, but Mr. Taft is the first to be goaded into a ringing declaration that a straight line is the shortest distance between two points.

THE VERSATILE COLONEL.

Today Big Business boosts T. R.—
Regards him as a ten-acre;
Tomorrow Wall Street gets a jar—
The Colonel is a menace.

THE north side, also, seems to be adequately supplied with dogs. As we would not be regarded as eccentric, we shall acquire one.

THOUGHT BULBS.

BY GARDENIA SMART WEED.

VIII.

Although I am passionately fond of flowers, I do not love *all* flowers *equally*. Flowers are like people—modest or bold, virtuous or dissolute, shy or forward, and so on. Some flowers, like *Lilium rhapsodia*, make no attempt to be beautiful—they simply are so; others, like the sunflower, are as vain of their beauty as Yum-Yum; while scarlet poppies are the most abandoned things!

Then some flowers, I am sure, have no souls. The nasturtium has no soul, nor the tiger lily; I am not so sure about the hollyhock. Generally speaking, flowers without odors are without souls; and that is why the rose is so soulful; the rose, I am sure, is immortal.

Mornings and evenings I sit in the garden and talk to my flowers. I love to enter into their lives, to share their thoughts, their aspirations, their hopes; to rejoice with them in the fullness of their flowerhood; and, sweetly sad duty, to be alone with them when they die. It is beautiful to think that some of my pets are imperishable. *Poppycockus literatus* and *Folderolla sentimentalia* can never die!

IN case the colonel wins today's primaries we trust Mr. Moore of Pittsburgh will rise to the occasion and present the imperishable Miss Russell with a diamond T-Ra.

Genius and Toxins.

Sir: Dr. Evans tells us that Robert Louis Stevenson's most brilliant work was done under the stimulus of the poisonous toxins of his disease—and that his intervals of comparative health were periods of his comparative mediocrity in writing, etc. All this saddens me. There are days when, reading the Colyum, I fear you are the victim of some deadly malady, and that the toxins are running riot thro your veins; and then perhaps the very next day I rejoice in your return to comparative, if not wholly normal, health. So I cheer myself with the decision that the trouble is what Dr. Evans has described as "a condition and not a disease." L. L.

NOT long ago Dr. C. B. Reed elaborated to us this interesting theory concerning Stevenson, Miss Bronte, Coleridge, De Quincey, and other writers who apparently did their best work under the influence of one toxin or another.

HOW much there is to the theory even Dr. Reed declined to say, and all we can say is that we wish that we could get hold of a first class toxin as safe and as easy to take as tobacco, but with more literary kick to it.

"YET this average man, turning his money over to his average wife, is turning it over to a person as void of special knowledge of food science as she is of bridge construction or engine designing."—Collier's Weekly.

But this poor average female creature does not feed the pay envelope into a cash register and bra-a-a till midnight about the wonders of the 80s.

"AFTER this, persons who run to prize-fighting terms will be disposed to speak more respectfully of Mr. Taft's punch."—The World.

Haven't you omitted an "a"?

Entirely So.

Sir: It surely is unnecessary to state that Mr. Castor is a druggist at Lake and Kedzie.

E. C. W.

YOU'VE heard about Puls & Puls, the dentists—we hear about it every mail—but did you know that Otto Puls was a barber in Dubuque?

POLITICIAN?

[From the Montrose Journal.]

Mike Gamble was in Kaukauk Monday, where he is taking treatment for his mouth.

"BONAPARTE Passes Up Taft."—Headline.

And returns to Elba.

"MASSACHUSETTS. There she is. Behold her, and judge for yourselves."

Bring on the returns! R. L. T.

The Friend of the People.

NO LIGHTS TILL FALL.

Chicago, April 28.—[To the Friend of the People.]—Kindly advise through your column, for the benefit of numerous residents south of Sixty-third street in Woodlawn, when the electric lights in that section of the city will be turned on?

The poles have been in along the streets and the wires strung since early last fall. It is now currently reported that no lights will be placed out there for a year or more.

FRANCIS A. BODE, 6676 Monroe avenue.

The new electric lights cannot be installed in this section until after the completion of the new Thirty-ninth street substation. These lights will probably not be installed until the latter part of this year. RAY PALMER, City Electrician.

DIFFERENCE IN VALUES.

Chicago, April 26.—[To the Friend of the People.]—I take this opportunity of thanking THE TRIBUNE for giving space to my letter under the heading of "Difference in Values," in the issue of April 23.

Mr. Charles Krutchoff, representing the board of assessors, states that the house on lot 12 is 26 by 48, and the house on lot 9, 22 by 38, the house on lot 12 being ten feet longer than the house on lot 9. This is not true. Measurements show that the house on lot 12 is only four feet longer than the house on lot 9. I presume he has given the record as it stands in the assessors' office. This is evidence to me that some one connected with the board of assessors is grossly negligent, incompetent, or downright dishonest. Mr. Krutchoff, in getting at the value of improvements, seems to ignore some important facts, viz., the cost of labor and material that is put into a building, considering only the number of square feet of ground that is covered by the building irrespective of the height of same.

As a matter of fact, the number of square feet of floor space in house on lot 9 exceeds the number of square feet of flooring in my house by about 300 square feet. To replace the improvements as they now stand on lot 9 would exceed the cost of replacing the improvements on lot 12 by about $1,500. In my former letter to THE TRIBUNE I thought that the unfairness of valuation as between my property and lot 9 was so apparent that I did not deem it necessary to mention the fact that a two story barn had been erected on lot 9 the same year that the house was built.

This barn was subsequently changed to a garage with concrete floor and all necessary accessories. If Mr. Krutchoff gave the facts contained in the assessors' records, is it possible that the assessors could have overlooked such important improvements? As the matter now stands I think that I have been discriminated against and unjustly taxed for a number of years. TAXPAYER.

SETTLING AN ESTATE.

Springfield, Ill., April 23.—[To the Friend of the People.]—1. What is the limit of time for an executor to settle up an estate? 2. In case of contest of will does that extend the time for settlement by executor? 3. When does a beneficiary under a will take possession of real estate or get the rents thereof? What commission does the executor get, and for how long? M. S.

1. Ordinarily one year, but special circumstances may extend this time.
2. Ordinarily, yes.
3. The beneficiary takes title to the real estate immediately on the testator's death and should receive the rents direct from the tenants from that day. The executor is allowed a reasonable fee for the time he acts.

TRIBUNE LAW DEPARTMENT.

PURE FOOD ACT.

Chicago, April 29.—[To the Friend of the People.]—In putting a preparation on the market for sale what are the necessary formalities in regards the compliance with the pure food and drugs act? Also where do you take the article to be examined?

SUBSCRIBER.

The federal and state food bureaus are in the Manhattan building on South Dearborn street. There you can learn what you desire to know.

CAPITALIZATION OF NATIONAL BANKS.

Chicago, April 23.—[To the Friend of the People.]—According to press reports the secretary of treasury authorized several new national banks to do business with a capital of $50,000. There was comment on this by the clearing house, and following that another charter was issued. As I understand the matter, the amount of capital required to do business is $200,000. If my understanding is correct since when has the executive department of our government been given legislative authority?

JOHN MUELLER.

This matter was submitted to the controller of the currency, whose reply follows:

In reply, you are advised that section 5136, U. S. R. S., provides that in any "place" with a population of not exceeding 3,000 a bank may be organized with a capital of $25,000, and that in any "place" with a population of not exceeding 6,000 a bank may be organized with a capital of $50,000, but that no bank can be organized in a "city" with a population of more than 50,000 with a capital of less than $200,000. The annexation of large stretches of territory, partly suburban and partly rural, to the cities of Greater New York and Chicago caused the question to be raised some twenty years ago as to whether a "place" within the meaning of section 5136, U. S. R. S., could exist within the boundaries of Greater New York or Chicago. The question having been submitted to the solicitor of the treasury, he held, in several opinions, that a "place" within the meaning of the law, could exist within the boundaries of a city.

Acting upon these opinions this office has authorized the organization of national banks located in small communities or villages which have been in existence as separate "places" prior to being legally incorporated with larger cities to which they are adjacent, without requiring the capitalization required for national banks located in the city proper. The further position has been taken that the "place" must be located at a sufficient distance from the business center of the city to evidence the fact that the territory in question is in need of and entitled to local banking accommodations.

Previous to the approval of such applications a preliminary investigation is made by a representative of this office for the purpose of ascertaining whether or not conditions warrant the organization of a national bank in the particular community, and in approving the application the applicants are advised that the bank would not be permitted to remove from its original location in the small village to another location in the city proper without making the necessary increase in its capital stock to conform to the requirements of national banks in a city of the population in question. In the case of reserve cities an agreement to comply with the reserve requirements is also necessary.

You are also advised that cases of this kind are submitted to the solicitor of the treasury for his opinion. LAWRENCE O. MURRAY, Controller.

SMOKE AND SOFT COAL.

Chicago, April 27.—[To the Friend of the People.]—Kindly tell me through your columns if there is a city ordinance prohibiting the burning of soft coal in the strictly resident portion of the city or on boulevards. G. W. D.

The city ordinances do not prohibit the burning of soft coal, but they do prohibit the emission of dense smoke from any chimney for more than six minutes in any hour. Any violations should be reported to the city smoke inspector.

VOICE OF THE PEOPLE.

MORE OF HITCHCOCK'S 'ECONOMY.'

Chicago, April 27.—[Editor of The Tribune.]—Perhaps one of the most serious errors chargeable to the colonel's last administration is the fact that he made Hitchcock. The only reason the postmaster general is not more prominent as a disturbing element in the prenomination campaigns is the fact that he seems to be the friend of both the colonel and the president. If this were not the case the popular indignation against the head of the postoffice department and his policies would be a big club to be wielded in the campaign.

My own toes were stepped on again last week. I have in my possession a standard government postal card mailed in Ripon, Wis., April 14. The postmark shows that the stamp was canceled at 7 a. m. April 15. The card was delivered to me in Chicago on the morning of April 22. It was in transit just eight days in traveling 169 miles. The address not only gave the proper street and number, but had in addition the name of the postal substation, besides the city address. In this instance the delay caused great embarrassment and inconvenience. Should the postoffice authorities be interested, I still have the card. L. F. WILSON.

DEATHS IN RAILROAD ACCIDENTS.

Chicago, April 26.—[Editor of The Tribune.]—Apropos of the loss of life on the Titanic, may I inquire of you what is the loss of life on the railways of the United States annually? And how many are injured? I have figures which indicate that we are losing through railways in this country nearly twice as many lives per month (average per year) as the loss on the Titanic, and several times that number are injured; yet we make no investigation by a senatorial committee. I am so appalled by these figures that I have doubted their correctness. Will you kindly publish the statistics?

I have also a statement which says that in one year about ten years ago the United States railways killed about 32,000 persons, whereas in the nearly three years of the Boer war only about 22,000 were killed with bullets on both sides. T. A. CAMERON.

[From a report issued by the interstate commerce commission for the year ending June 30, 1911, it is seen that in 1910, 3,904 were killed and 82,374 injured; 1911, 3,513 killed and 60,235 injured. Below these figures in the World Almanac is the note: "The yearly tables show for the year ending June 30, 1911, the total number of casualties 160,656 (10,396 killed and 150,159 injured). Of this number 439 killed and 79,237 injured were railroad employés on railroad premises, by accidents in which the movement of cars or engines was not involved; 5,384 persons were killed and 5,614 injured while trespassing on the property of railroads, principally while walking on the tracks or stealing rides on cars. In the census of 1900, 6,930 is the number given as killed in 1900.]

MAILING TAX BILLS.

Chicago, April 22.—[Editor of The Tribune.]—Referring to your reply about tax bills, I beg to differ with you. In the first place, postal notices for taxes do not reach the taxpayer before April 1 and you cannot get special assessment bills before that date. Now, how is a person going to pay before he gets the bill? I have already written twice for my bills and no attention is paid to my request. Why cannot the bills be sent out as water bills are? Workingmen are obliged to lose wages just to hang around the county treasurer's office. H. MARGOLIS.

GOVERNMENT OWNERSHIP OF PRODUCTION.

Chicago, April 26.—[Editor of The Tribune.]—It is estimated that the working class of this country receives in return for its labor wages which represent about one-third of the wealth it produces. Therefore the workers are unable to buy back only a portion of their product. The remainder of society is so small that it cannot possibly use up the residue. The search for foreign markets follows. But the same state of affairs is encouraged in other countries; the working class is laboring under the same economic conditions and as a result foreign markets are fast disappearing.

This, we are told, is "overproduction." But can it be rightfully so called when poverty exists in the midst of such plenty and people are suffering because of the need of many of these products of which there is an "overproduction"? What is the answer? We cannot destroy the trusts. We cannot successfully regulate the trusts, as, everyone knows, it would be the case of the trusts regulating themselves, and we cannot hope that they will do it for the interests of the people. What is the answer?

Can there be any other than that of vesting the ownership of the machinery of production and distribution in the people through the government and thereby guaranteeing each worker the full product of his labor?

LLOYD J. RICE.

SAFETY AND SPEED.

Chicago, April 28.—[Editor of The Tribune.]—There's a time for everything, they say. Is not this the time to ask the federal government, which has authority over interstate commerce, to regulate the speed of railroad trains? Isn't there abundant evidence everywhere existing that safety for passengers is not alone ignored on sea, but is also ignored on land as well? The recent wreck of the New York Central Twentieth Century limited train, several cars of which were derailed and went tumbling down to the Hudson river, is a case in point. Happily the river was frozen over, and so, in spite of the management of that railroad company, the lives of many of its passengers were saved. And the lives and limbs of men were never as valuable as they are in this day and age.

Probably the lives of those passengers were insured, as many of those who were on the ill fated Titanic were, but what has the insurance carried by passengers to do with the lessening of the responsibility of common carriers to deliver their patrons to their destinations safely?

It seems to me that the Mentor and Harriburg wrecks could have been prevented if safety instead of speed had been the conspicuous factor in each case. Isn't this the time to agitate this question so that hereafter the emphasis of why a man should travel by one route instead of by another will be put upon the fact of what the one does to land him safely at his destination as compared with what another does or does not do to that end? And what mediums anywhere equal your newspaper for bringing this question before the public? J. W. RUSH.

INADEQUATE.

"Have you any references?" asked the lady of the house.

"Yes, ma'am; a lot of 'em."

"Why didn't you bring them with you?"

"They're just like my photographs, ma'am. None of 'em does me justice."—Detroit Free Press.

DENY VALIDITY OF CONTEMPT ORDER

Judge Owens and Other Defendants Tell McKinley He Exceeded Jurisdiction.

ARRANGE FOR AN APPEAL

Both Sides Ready to Go to Supreme Court; Arguments Continue Today.

Five lawyers alternated yesterday in an effort to convince Superior Judge Michael L. McKinley that he exceeded his jurisdiction in citing for contempt County Judge John E. Owens and the six other officials who ignored Judge McKinley's injunction of noninterence with the Democratic county convention on April 15.

As many different attacks upon the validity of the restraining order as there were lawyers were presented to the court. Judge McKinley stopped the arguments at 5 p. m. until 10 o'clock this morning without intimating his probable action.

All the arguments were predicated on several motions to quash. The care in which various law points were presented indicated an intention to carry the issues to the Supreme court. Both sides had stenographers at the hearing, seated on either side of the judge.

Summary of Contentions.

These contentions were made:

That Judge McKinley did not have the legal authority to grant a temporary injunction on Sunday at his residence. It was argued that he should have convened his court.

That a court of equity is without jurisdiction in election matters.

That John McGillen, chairman of the Cook county Democratic central committee, acted only as the agent of the Democratic party in engaging the Seventh Regiment armory for the convention.

That McGillen had no property rights in the hall, as he alleged in the petition upon which the injunction was granted and that neither he nor any one else was in danger of physical violence.

That the sheriff's bond of $100,000 was more than sufficient to cover any loss that might have been sustained.

That the primary law precluded interference with the convention through injunction proceedings.

That the police and sheriff were present as conservators of the peace and not as inciters of riot.

That Judge Owens acted within his rights.

That the convention could not have been held without the temporary roll presented by Commissioner Czarnecki.

That Czarnecki, contrary to the charge in McGillen's petition, did not act as temporary chairman of the convention, but merely convened the gathering of precinct committeemen as an officer of the County court.

Disclaim Intention of Contempt.

Disclaimers were filed by all of the defendants that there was any intention to treat the Superior court with contempt. The general answer was made that none of those cited is in contempt of Judge McKinley and therefore the temporary injunction should be dissolved.

Attorney Alfred S. Austrian, who, with E. D. Adcock, appeared for Chairman McGillen, announced he would answer this morning every contention made by the defending counsel.

Judge Owens did not personally appear. He was represented by I. T. Greenacre and Edgar B. Tolman. The others held in contempt put in an appearance at different times. Chief of Police McWeeny spent a part of the morning in the courtroom, as did Assistant Chief Schuettler and Capt. Patrick Lavin. In the afternoon Sergt. Willard Malone, who did most of the chopping with the ax that broke down the Seventh Regiment armory door, was the only member of the police department on hand. Sheriff Zimmer and Election Commissioner Czarnecki were interested listeners throughtout the day, as was Chairman McGillen.

Czarnecki Finally Hires Lawyer.

At the last moment, Mr. Czarnecki, who had intended filing a layman's answer, decided to employ a lawyer. His reply was presented by Attorney James Hartnett, who insisted that the election commissioner had acted only as an agent of the County court in convening the convention and had no intention of treating the Superior court with discourtesy.

Corporation Counsel Sexton, for the police officials, urged Judge McKinley to consider that there is a bigger question involved than mere party politics. He said the integrity of the ballot and the sanctity of the primary law, for which the people long had fought, are at stake.

WANTS PRIMARY LAW CHANGES.

Mayor Suggests Rotation of Names, a Filing Fee for Petitions, and More Signers.

Mayor Harrison yesterday asserted that three important changes are necessary to make the primary law more effective. He suggests the rotation of names, the charging of a fee for filing of petitions, and a greater number of signers to petitions. These corrections, he predicted, would result in a shorter ballot.

"I am not making these suggestions in a partisan spirit," he said. "I believe they would be welcomed by both parties."

He proposed one-half of 1 per cent of the first year's salary as a filing fee. He said such a provision would raise the standard of officeseekers.

Keep Your Carpets and Rugs Really Clean

NICINE

The Wonderful Sanitary Powder

Mix with salt half and half. Sprinkle, rub in with broom and sweep up.

PRICE 25c A CAN
Sold by drug & grocery dealers
Distributed by
Madison & Canal Sts., Chicago
Telephone Franklin 2206

DEWEY FOR LOWDEN'S PLACE

Desires Committeemanship if Colonel Appears Victor.

LOYALTY TO CHIEF FACTOR.

Illinois Delegates Meet Today to Plan Campaign.

Col. Chauncey Dewey, chairman of the Illinois Roosevelt committee, announced yesterday that he will be a candidate for national committeeman from Illinois, the position now held by Congressman Frank O. Lowden, in the event that Col. Roosevelt appears likely to be the presidential nominee.

In a letter addressed to the fifty-eight members of the Illinois delegation to the Chicago convention he asked them to reserve pledging their support on the national committeeship until the delegates meet for the convention.

Tells Reasons for Action.

"I told my fellow delegates," Col. Dewey said, "that in the event of Col. Roosevelt's nomination his friends would feel that the post should go to an out-and-out Roosevelt man, and that if it becmes apparent that Col. Roosevelt is to be the nominee, I would become an announced candidate shortly before the national convention assembles. I also told them that the national committeeship is more of a federal than a state political matter, and that the wishes of Col. Roosevelt, if he is to be the nominee, and of Lawrence Y. Sherman, the party's nominee for United States senator, should be consulted.

It now seems probable there will be no binding action taken today over the national committeemanship when the Illinois Roosevelt delegates will meet at the Hotel La Salle to plan ways and means for pushing along the Roosevelt movement.

Deneen Goes to Montana.

Gov. Deneen was in Chicago for a few hours yesterday morning and started for Montana during the afternoon. He therefore will not be present at the conference. It is understood the governor is to be the chairman of the delegation when it caucuses officially in June.

The Deneen men on the delegation will insist upon the election of Roy O. West as national committeeman, according to the expressions of state administration lieutenants yesterday.

The report at Springfield was that in this event Charles W. Vail of Chicago would be made state chairman in Mr. West's place. Gossip yesterday had it that Mr. Vail will be made chairman of the Cook county committee, in which case the state chairmanship may go to Garrett DeForest Kinney of Peoria.

'LAST CALL' FOR MONEY FAILS: DAILY SOCIALIST SUSPENDS.

No Monday Edition of Paper, but Editor E. Val Putnam Hopes to Resume Publication Today.

Having issued a "last call" last Saturday that the Chicago Daily Socialist would not be able to publish an edition on Monday unless $1,000 was raised by that time, the paper did not appear yesterday. The response to the call had not been sufficient.

"We need a few hundred dollars more before we can go to press again," said the editor, E. Val Putnam. "I am in hopes our affairs will improve quickly enough to make possible an edition tomorrow, or at the last on Wednesday, but for today we could not help ourselves, much as we regretted to disappoint our readers."

The Daily Socialist suspended publication for one day in June, 1911. At other times its supporters have prevented interruption of its appearance.

OFFICES RAIDED; BOOKS ARE GONE

Secretary of Cement Company Says H. M. Ryan, Stockholder, Seized Records.

BANKRUPTCY BILL FILED.

Investor Fights Officers' Petition; Declares Concern Is Able to Continue.

Charges are flying in all directions in the affairs of the Yellowstone Portland Cement company, a $5,000,000 Arizona concern operating or trying to operate in Montana. At present it has been plunged into voluntary bankruptcy by the administration. Some of the stockholders are trying to pull it out and set it on its feet again. The hearing started before United States District Judge Landis yesterday.

Henry M. Ryan, who claims to hold $1,165,000 in the company's capital stock, says he cannot see that there is any reason for closing the company's affairs.

Secretary Makes Counter Charges.

The administration, embodied in Donald Grant, president, and Thomas Harney, secretary, says hat Ryan does not hold the $1,165,000 in his own right, and that one reason for the company's difficulties is that "a large amount of money has been used, expended, and squandered in the private business of Ryan."

The secretary has other grievances. He claims that Ryan was responsible for a raid on the company's offices in the Rector building last August, in the course of which the books were spirited away, probably to Montana. One reason for his suspecting Ryan's responsibility is a personal encounter shortly afterward, in which he claims Ryan assaulted him.

Ryan Talks of Holdings.

These charges Mr. Ryan did not discuss at yesterday's hearing. He devoted his time to explaining that he did own the stock he said he did and that his associates owned 700,000 shares more, giving the syndicate control of the $3,500,000 stock outstanding. He will tell more today.

The company owns 1,424 acres in the neighborhood of Gardiner, Mont., said to be rich in limestone producing a high grade of white Portland cement. So far it has not produced a great deal

M'DONNELL WILL ASK RECOUNT

Was Defeated in Primaries by Naylor for Representative in the Fifth Senatorial District.

Francis A. McDonnell, Democratic candidate for representative from the Fifth senatorial district, announced yesterday that he would demand a recount. The official canvass of the primary votes showed McDonnell had been defeated by Charles Naylor by 122. McDonnell says his representatives tabulated Naylor's lead as only 26. Twenty-three wards have not been completed in the canvass.

TAX BILLS WILL GO OUT LATE.

County Treasurer Will Waive Penalty Due After May 1—Force Unable to Handle Rush.

The county treasurer's office is unable to cope with the business of preparing tax bills. In consequence, those who apply for their statements on or before May 1 will be exempt from the 1 per cent a month penalty until they receive their tax bills.

Music and Drama

Bilingual Cast Distorts "Tosca"

BY GLENN DILLARD GUNN.

It is doubtless more than a coincidence that the patronage of the Aborn English Grand Opera company's season at McVicker's theater has varied in inverse ratio to the number of English speaking singers participating in the performances. The public seems to develop slight interest in opera in English wherein one or two of the principals employ a foreign language. The audience which heard the bilingual cast that last night presented Puccini's "Tosca" was plainly bored, the several musical virtues of the performance notwithstanding. Also it was small.

Possibly the public feels that the Aborn management employs a misnomer in describing the organization as an English opera company, since it depends on Italian tenors exclusively, and has permitted some members of the chorus to sing in that language. Last night Miss Anna Frery, a soprano, said to be a Belgian, used a language that occasionally sounded like Italian and more often like something else. Miss Frery's interpretation of the title rôle obviously suffered from a lack of rehearsal as well as from an exceedingly uncertain vocal method. Frequently it was impossible to follow the thread of the melody. At moments the tone came freely and clearly. Then for long periods it was forced until it lost all semblance of lyric expression and degenerated into a distressing scream.

The tenor of the cast, Francis Albiach, though answering to a German name, proved to be a dependable and experienced Italian singer, against whose interpretation of the part of Cavaradossi the only possible objection to be advanced was the employment of his native tongue. Thanks to this disadvantage, he became an unimportant factor in the performance, which was sustained with interest only in those scenes in which Mr. d'Angelo, as Scarpia, Mr. Luther, as Angelotti, and Mr. Everett, as the sacristan, were permitted to sing the English text without Italian interference.

It is possible to commend Mr. d'Angelo most highly. Vocally he is one of the most satisfactory Scarpias of several seasons. The voice is warm, full, and rarely sympathetic. His English is beautifully enunciated and he realized the musical values of the score. In its dramatic aspects his impersonation of the rôle was less impressive, the sardonic element being persistently underemphasized.

The orchestra was adequate and the chorus worked hard. So did the prompter of the Italian singers, who needed assistance constantly.

Maggie Teyte in Vaudeville.

LONDON, April 29.—Maggie Teyte, English operatic singer, made her debut in vaudeville at the Alhambra theater tonight and captured the house from floor to ceiling. She gave an excerpt from "La Tosca," and followed with Bemberg's "Chant de Bacchante," which was rendered in a delightful manner. The house went into ecstasies over this, and Miss Teyte was brought before the curtain eight times. The audience insisted on an encore and got "The Minstrel Boy," which led to further calls before the curtain. Miss Teyte has a fortnight's engagement at the Alhambra, after which she will go to Paris to study the new opera which Bemberg has written especially for her. Then she will spend some weeks in Russia before going to New York to fulfill her engagements there.

Heavy Judgments Affirmed.

Two judgments for personal injuries, one for $30,000 and the other for $15,000, were affirmed by the Appellate court yesterday. Haynes L. Hackett, who was awarded the larger judgment, lost both legs when jolted from a freight car while switching for the Chicago, Indianapolis and Louisville railway. Louis J. Daly was given $15,000 at the expense of the Illinois Central railroad company for the loss of an arm.

TEN YEARS of Steady Agricultural Growth

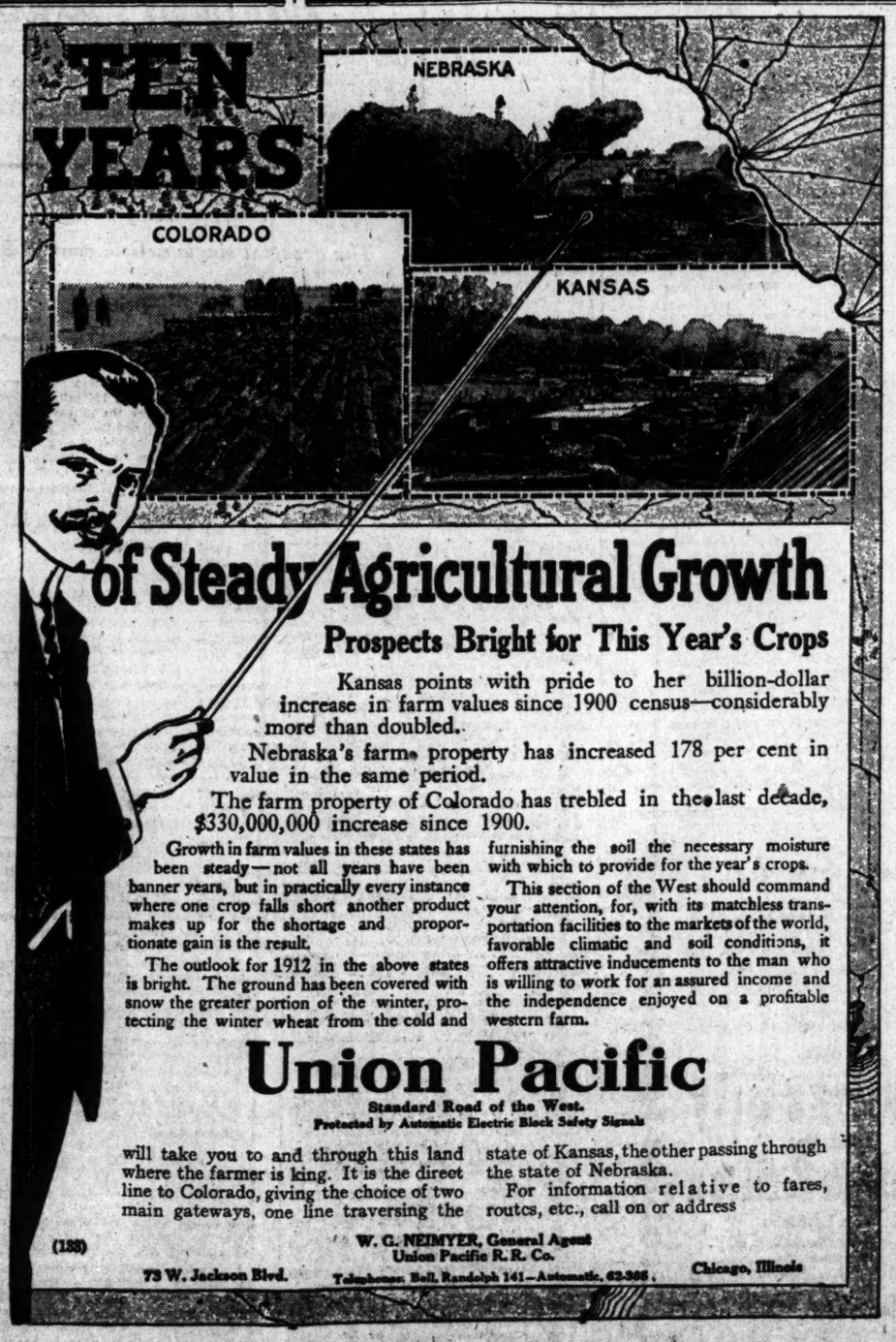

Prospects Bright for This Year's Crops

Kansas points with pride to her billion-dollar increase in farm values since 1900 census—considerably more than doubled.

Nebraska's farm property has increased 178 per cent in value in the same period.

The farm property of Colorado has trebled in the last decade, $330,000,000 increase since 1900.

Growth in farm values in these states has been steady—not all years have been banner years, but in practically every instance where one crop falls short another product makes up for the shortage and proportionate gain is the result.

The outlook for 1912 in the above states is bright. The ground has been covered with snow the greater portion of the winter, protecting the winter wheat from the cold and furnishing the soil the necessary moisture with which to provide for the year's crops.

This section of the West should command your attention, for, with its matchless transportation facilities to the markets of the world, favorable climatic and soil conditions, it offers attractive inducements to the man who is willing to work for an assured income and the independence enjoyed on a profitable western farm.

Union Pacific
Standard Road of the West.
Protected by Automatic Electric Block Safety Signals

will take you to and through this land where the farmer is king. It is the direct line to Colorado, giving the choice of two main gateways, one line traversing the state of Kansas, the other passing through the state of Nebraska.

For information relative to fares, routes, etc., call on or address

(188)
W. G. NEIMYER, General Agent
Union Pacific R. R. Co.
73 W. Jackson Blvd. Telephones: Bell, Randolph 141—Automatic, 62-365. Chicago, Illinois

Tom Moore Cigar

Only the Size is Different

CLARENCE HIRSCHHORN & CO., Chicago Distributers for Cook County, Ill., and Michigan.
FAY LEWIS & BROS. CO., Milwaukee, Distributers for Illinois, Wisconsin and Iowa.

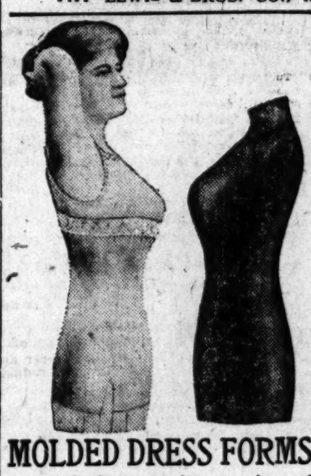

MOLDED DRESS FORMS

Made from an impression of your own figure—reproducing every line and curve—the only scientific method ever invented for making absolutely perfect individual dress forms.

A Special Price will be made for a limited time only. Call, phone or write for details—free booklet for the asking.

MOLDED DRESS FORM CO.
57 East Jackson Blvd.
Phones: Harrison 5669 Automatic 63894

CARMEN Beauty won't Rub Off

There is no other powder just like
CARMEN
Complexion Powder
stays on and retains its delicate scent until you remove it. Carmen is *different*—it *doesn't* "show powder;" its use is refined and it lends the soft, refreshing, early-morn' complexion of joyous youth. It benefits the skin instead of injuring it—that's because Carmen is "different" and pure.
Pink, White, Flesh and Cream tints at your Druggist or Department Store. Toilet Size 25c.
Carmen Cold Cream
benefits rough, irritated skin. Snow-white—non-sticky. *25c and 50c.*
Stafford-Miller Company,
815 Olive St., St. Louis, Mo.

CUTICURA SOAP SHAVING STICK
For Tender Faces

Indispensable for those subject to redness, roughness, and other irritations of the skin. A shaving luxury. No mug, no soggy soap, no germs, no waste of time or money. In nickeled box, 25c., at stores or by mail. Liberal sample free. Address "Cuticura," Dept. 28, Boston.

AMUSEMENTS

THE NEW SHOW
PALACE CLARK STREET NEAR RANDOLPH
MARTIN BECK, Managing Director
PHONE RANDOLPH 3415
DAVID BELASCO Presents
"Madame Butterfly"
A One-Act Play by DAVID BELASCO, Based on John Luther Long's Japanese Story.
WILLA HOLT WAKEFIELD
Entertainer to New York's 400, in "Song Readings."
Ed Wynn & Ednund Russon
Picchiani Troupe Melville & Higgins
The Marvelous Millers
Nettie Carroll Trio
Matinee Daily.....25c, 50c, 75c
Every Evening.....25c, 50c, 75c, $1.00
SMOKING IN BALCONY

All tickets for this theater for sale in box office.
PRINCESS Three Thrilling Hours! 50c to $1.50. $1 Mat. Thurs.
WILLIAM A. BRADY'S production of
WITHIN THE LAW
By BAYARD VEILLER
STORY OF A GIRL WHO PLAYED A CLEVER GAME AND WON.

POWERS' First Matinee Wednesday | BEST SEATS $1.00
"Witty, Original Farce—Torrents of Laughter."—Amy Leslie, Daily News.
CECIL B. DE MILLE Presents
THE MARRIAGE-NOT
By JOSEPH NOEL
Ora Waldrop, Robert Drouet, Fritz Williams and Excellent Cast. Night Prices, 50c to $1.50

Seats for this theater for sale at box office only.
LYRIC | NEXT MONDAY, TWO WEEKS. SEATS NOW.
Sothern - Marlowe
FIRST WEEK—Mon., Romeo and Juliet; Tues., Macbeth; Wed. Mat., Taming of the Shrew; Wed. Night, The Merchant of Venice; Thurs., As You Like It; Fri., Hamlet; Sat. Mat., Romeo and Juliet; Sat. Night, Twelfth Night.

STUDEBAKER LAST WEEK
POPULAR MAT. TOMORROW
HOLBROOK BLINN IN
Paul Armstrong's New Play
"A ROMANCE of the UNDERWORLD"

GEO. M. Cohan's Grand Cohan and Harris, Mgrs.
Augustin MacHugh's Melodramatic-Farce Success
$1.00 Top Price Popular Matinee Tomorrow.
Officer 666
Prices at night and SATURDAY Mat., 50c to $1.50

CORT Eve. & Sat. Mat. 50c to $1.50 $1.00 Matinee Wed.
COMEDY HIT OF THE YEAR
READY MONEY
With WM. COURTENAY and Powerful Cast

OLYMPIC—57th time TONIGHT
THOS. W IN THE
ROSS | ONLY SON
$1 Mat. Wed. 1,000 LAUGHS AND HEART THROBS

IMPERIAL BARGAIN MATINEE TODAY
The Third Degree! —Next Week— The Eye of the Idol

CROWN—MATINEE TODAY 15c, 25c, 35c, 50c
"THE SHEPHERD OF THE HILLS"
NEXT—"THE PRICE THEY PAY"

COLUMBIA | Twice Daily
BURLESQUE IN THE LOOP
MIDNIGHT MAIDENS

AMUSEMENTS

CHICAGO OPERA HOUSE Last Week
Last Bargain Mat. Tomorrow, 50c to $1.00
THE GLASS HOUSE | STANCAST
NEXT SUNDAY—SEATS NOW SELLING in Paul Armstrong's
BLINN MOVES "A ROMANCE of the UNDERWORLD"
TO THE CHICAGO OPERA HOUSE

Majestic Genuine Vaudeville
Adele Ritchie Favorite Singing Comedienne
W. L. Abingdon Sterling Dramatic Artist
Paul Conchas The World's Famous Hercules
Paul McCarthy & Mary Quive In Old New York
Mrs. Gardner Crane & Co. Frank Morrell
Chas. B. Lawlor & Daughters Bernivici Bros.
Prices 15-25-50-75 Tel. 6480 Central

La Salle: Pop. Mat. Today
Matinee Prices; 25c to $1.00!
LOUISIANA
35th and LAST WEEK!
WORLD'S RECORD MUSICAL COMEDY.

All tickets for this theater for sale in box office.
GARRICK | $1 Mat. Tomor.
A HIT FROM PARADISE!
MORT H. SINGER'S New Musical Play.
A MODERN EVE
Better Than a Broadway Show.
Eve. Prices: LOWER FLOOR $1.00 & $1.50 Balcony 75c & $1.00
$1.00 WED. and SAT. MATINEES ENTIRE LOWER FLOOR $1.00

McVICKER'S POPULAR MAT. TOMORROW
Aborn English Grand Opera Co.
This Week "TOSCA"

WHITNEY
ROWLAND & CLIFFORD Present
WATCH THE POPULARITY OF THIS SHOW INCREASE
THE DIVORCE?
By WM. ANTHONY McGUIRE
500 Seats Tonight at $1.50. Begins 8:30. Popular Mat. Today 25-50-75. Boxes $1.00.

BASEBALL TODAY at THREE WEST SIDE
"CUBS" vs CINCINNATI
Reserved Seats at Spalding's Store
Baseball is the honest outdoor sport and games are decided on their merits.

ADVERTISE
—IN THE—
TRIBUNE

BUSINESS, COMMERCIAL AND FINANCIAL SECTION

FIELD INTERESTS BUY LOT ON CLARK

Estate Adds Another Valuable Property to Holdings in Loop District.

'ACRES ON 47TH SOLD.

Bensinger Secures Tract Near Site for Billiard Goods Warehouse.

The Marshall Field estate has just concluded the purchase of another valuable holding in the downtown district, having bought from Miss Mary E. Ingals of Portland, Ore., the premises 130-132 South Clark street, on the west side of the street, 143 feet north of Adams street, at the southwest corner of Marble place. The lot fronts 36½ feet with a depth of 180 feet, and is improved with a four story and basement building, valued by the board of review att $28,644. The board valued the land at $420,702, or a total of $449,436.

The acquirement of this property gives the Field estate three holdings in this block, the others being the Merchants' Loan and Trust building, at the northwest corner of Adams street, which is separated from the Ingals property, just acquired, by the Myron W. Farland holding of 50x180 feet, and the fee in the 30x90 feet at 110, in the half block north of Marble place, which the Field estate purchased from Henry C. Lytton last summer for $187,500.

Bensinger Acquires Acres.

Benjamin E. Bensinger, president of the Brunswick-Balke-Collender company, has acquired from Samuel H. Hodge of McKinney, Hodge & Manss, a tract of 12.26 acres on West Forty-seventh street, between Western Avenue boulevard and the Pennsylvania tracks and adjoining on the west a right of way recently conveyed by Frank Donnelly, from whom Mr. Hodge just acquired the property, to the Chicago river and Indiana railroad. The consideration in both transfers was of a nominal character.

Mr. Bensinger is said to have acquired the property as an investment. In February last the Brunswick-Balke-Collender company purchased a tract of nine acres adjoining the above property upon which they will erect a warehouse and also use for storage yard purposes in connection with their several manufacturing plants in different parts of the city. McKinney, Hodge & Manss were the brokers, in connection with Mr. Bensinger's purchase.

Sale on Lake and Halsted.

The property at the northwest corner of Halsted and Lake streets, forty feet in the latter and ninety-three feet on Halsted street has been sold by Max Friend to a purchaser, whose name is withheld for the present, for $40,000. A two story frame building occupies the corner of the lot, while a two story brick building is on the north part of the lot. White & Tabor were the brokers.

William Gibbons will start tomorrow the razing of the building at 14 Jackson boulevard, between State street and Wabash avenue, preliminary to the construction of a sixteen story, fireproof, steel construction building on the premises. It will front fifty-six feet on the boulevard, with a depth of eighty feet. The first floor will be elaborately finished in marble and mosaic, and the upper floors will be used for office purposes. The building was designed by Marshall & Fox.

Buys on South Halsted.

J. R. Thacker purchased from Mrs. Lizzie Bensemann and husband, Fred; the store and flat property at 6208 South Halsted street, with lot frontage of 37½ feet, for $35,000, and subsequently conveyed to Rebecca Robinson for nominal consideration. Sol Groff of the Chicago City bank represented the seller and George W. Hern & Co. the purchaser.

George S. Kingsley and wife, Emma, have sold to Thomas W. and George R. Dudman the twelve apartment building, with 81½x125 feet of ground, at the southwest corner of Estes and Ashland avenues. Consideration nominal, subject to an incumbrance of $36,000. They gave in part payment two two flat buildings on West Congress street, valued at $9,000, and vacant property in Wilmette. R. J. Smith of Whiteside & Wentworth was the broker.

The Mutual Manufactured Ice company has purchased from Richard Connemann et al. 114½x125 feet at the southeast corner of Fillmore street and Keeler avenue for about $7,500, and will improve with an artificial ice plant, which with the land will represent an investment of about $200,000. The company is said to have contracted for the sale of all the ice it can produce for five years.

Texan Buys Holding.

James R. Hinrichs of Canyon, Tex., has purchased from John W. James of Zion City the two six flat buildings each with 50x120 feet of ground on Racine avenue, 100 feet south of Sunnyside avenue, west front, for nominal considerations, and each with incumbrances of $19,804.

Lucille R. Bigelow has purchased from Mrs. Mary E. Anderson and husband 40x191-feet, east front, on Michigan avenue, 248 feet north of Twenty-fifth street, for $42,500.

Thomas Innes has sold to L. C. Hamilton the property at the southeast corner of Aberdeen street and Jackson boulevard, 75x190 feet, for $32,000.

In connection with the recent purchase by the Congress Hotel company from Sr. Burton Holmes and grandmother, Mrs. W. Burton, of the fee in Michigan avenue, under the Congress Hotel company for $115,000, it has given a trust deed to the Union Trust company to secure a loan of $700,000, 5 years at 4½ per cent.

Commonwealth Bank and Trust company are trustees in a loan of $35,000, five years at 5½ per cent, secured by 67x125 feet, at the northeast corner of Sheridan road and Columbia avenue, with new twelve apartment building.

Talk on Realty Law Today.

George W. Wawrle will talk on real estate law at today's weekly luncheon of the Cook county real estate board.

Real Estate Transfers.

EDGEBROOK.

Allerton-av., 50 w of Enfield-av., s e f, 50x150; April 25 [James E. Johnson to John Bilbanak] ..... $ 2,200

LAKE VIEW.

Seminary-av., 100 s of Ainslie-st., e f, 25x125, incumb $1,300, April 22 [Emma Eastlund and husband et al. to Johanna Danielson] 2,200

Wayne-av., 188 n of Berwyn, n f, 37½x125, April 25 [Julia Brown to Josephine F. McGarry] 5,500

Montrose-av., 161 w of Leavitt, s f, 25x124, April 15 [Lena Leyser and husband, Adolph to August Kolosseki] 1,600

Lincoln-av., 200 s of Cullom, s f, 30x125, April [Nels E. Nelson to William Brinkmeyer and Charles W. Reiche] 1,250

Briar-pl., 585 w of Sheridan-blvd, n f, 25x185, March 29 [Emily Simpson to Matilda M. Warner] 3,500

Stratford-pl., 175 s of Evanston-av., s e f, 50x110, April 8 [Charles L. Morgan to Valentine Wagner] 10

Waldine-av., 450 s of Evanston, n f, 100x166, April 22 [Ferdinand Bunte to Johanna Soderstrom] 15,425

Halsted-st., 474 s of Oakdale-av., w f, 36.9x108, April 24 [Eleanora M. Decker and husband, F. to Frank H. Blake] 1

Osgood-st., 224 s of Barry-av., e f, 25x124, April 16 [Blanche M. Stewart and husband to Jane Kearney] 2,100

JEFFERSON.

41st-st., N., 47 s of Berteau-av., w f, 50x175, Oct. 28, 1903 [Emily J. Simonek and husband, F., to Barbara C. Cook] 2,250

Drake-av., 223 s of Berteau, w f, 25x125, April 16 [C. T. and T. Co., trustee, to Albert L. Mough] 10

Strong-st., 1 s of Gale-av., 90th-av., n f, 77x125, April 9 [Ella R. Hopkins to John Adamy] 700

Edwards-st., n e cor Grace, e f, 100x100, April 18 [Ida Clement to Dave Kiss] 3,100

Armitage-av., 223 e of N. 40th-av., s f, 25x125, March 20 [Frannie S. Wheelock et al. to Margaret C. Kean] 800

Belmont-av., s w cor Bernard, n f, 24.8x125, Dec. 28, 1911 [Edward G. Uihlein quitclaims to Robert A. Uihlein] 1

Fullerton-av., s e cor Ridgeway, n e, 40x125, Jan. 11 [W. Harrison McKillys to Matthew H. McKillys] 1

Greenwood-terr., 1 W. cor N., 45th-av., s f, 50.8x142, April 12 [Winifred E. Combs to John C. Svenson] 750

Lavendale-av., 301 s of Greenwood-terr., e f, 25x125, April 22 [Emil A. Thoreson to Frank A. Thon] 6,000

Lowdale-av., s e cor of Keller-st., n f, 25x82, 125, April 29 [Ida E. Johnson to Charles L. Lamby] 800

Ridgeway-av., 141 s of Armitage, e f, 52x125, April 29 [Eva Walter to Peter Georgeson] 4,000

3624 Fullerton-av., April 19 [Clara M. J. Farson to Frank C. Voisette et al.] 2,100

NORTH TOWN.

Division-st., 120 e of Halsted, s f, 24x100, March 30 [Elizabeth Theobald and husband, P. L., to Ludwig Lange] 3,000

SOUTH TOWN.

130-132 S. Clark-st., 143 n of Adams, e f, 37x180, April 26 [Miss Mary E. Ingals of Portland, Ore., to estate of Marshall Field] 10

Indiana-av., n w cor. 22dth-st., e f, 102x61, April 24 [Charles Busby quitclaims to Clara L., Emma M., and Annie P. Smithson] 1

Shields-av., s e cor 22d-st., w f, 50x125, April 27 [Myron L. Pearce to Henry A. Born] 2,150

35th-pl., 31 w of Gage-st., s f, 25x147, April 26 [Albert Lockstedt to Frank Kinder] 2,700

22d-pl., w of Wentworth-av., s f, 25x100, April 26 [Joseph H. Cloidt to Agostino Marbis et al.] 5,000

Wabash-av., 125 s of 24th-st., w f, 25x180 and o. ppty., April 19 [Mary Watson to George Manning Watson] 1

Wabash-av., n w cor E. 28th-st., e f, 92x141, April 27 [Marcus Kason quitclaims to Jennie Worthington] 1

HYDE PARK.

Evans-av., 6840, e f, 24x122, April 27 [Minnie Hollmer to Lena Carroll] 3,400

Evans-av., 166 n of 63d-st., e f, 25x122, April 25 [Thos. R. Enright to Samuel C. Nelson] 7,350

Greenwood-av., 53 n of 77th-st., w f, 50x125, Jan. 4 [Edward G. Uihlein to Robert A. Uihlein, Milwaukee, Wis.] 1

Jackson-av., 211 s of 77th-st., e f, 25x125, April 26 [Thos. M. Butler to Joseph F. McKay] 1,800

Michigan-av., 200 s of 74th-st., s f, 25x150, April 25 [Peter B. Mauss to John A. Speis] 5,000

Michigan-av., 150 s of 49th-st., w f, 30x100, April 26 [Adolph Shakman to Jos. H. and Pat'k J. Minogue] 4,725

St. Lawrence-av., 7346, e f, 29.16x116.84, April 26 [Rudolph J. Busch to Michael W. Neumann] 3,800

St. Lawrence-av., 169 s of 71st-st., w f, 25x122, March 10 [Peter Bickelhaupt to Wm. A. Cummings] 5,000

64th-st., 159 e of Greenwood-av., s f, 53x75 m. sr less, April 24 [Harder's Fireproof Storage & Van Co. to Wm. H. Hafer] 1

63rd-st., n e cor Jefferson-av., s f, 80x180, April 24 [Thomas B. Marston to Wm. A. Bayor] 4,200

South Chicago-av., bet 103d and 104th-sts., s e f, 82x125, incumb. $1,600, April 17 [Nettie Burke to Rufus S. Chapin] 2,750

Carlisle-av., bet 105th and 106th-sts., w f, 24x122, Dec. 20, 1911 [Paul C. Peterson to Louis Johnson] 1,900

88th-pl., 150 e of Vincennes-av., s f, 25x125, incumb. $1,... April 26 [Tens M. Thompson and husband, F. G., to Henry G. Orne] 1,850

Exchange-av., 180 n of 91st-st., e f, 20x138, April 25 [Fred Booberg to Nettie L. Hollaway] 2,500

Forest-av., 116 s of 113th-st., w f, 48x126, April 25 [Adolph Johnson to Carl A. Sandstrom] 1

Same ppty., April 25 [C. A. Sandstrom to Anna E. Johnson] 1

Fulton-st., 85 n of 113th, e f, 40x93, April 15 [Paul C. Peterson to Frank J. Goral] 4,100

Harlem-av., 45 w of The Strand, s e f, 25 ft alley, April 25 [Carey L. MacRae to Squire S. and Anna H. Burke] 1,600

Stephen-av., 98 s of 94th-st., e f, 24x125, April 24 [Andrzej Niedosmialek to Richard Blandell] 1,050

Superior-av., 207 s of 117th-st., e f, 50x120, Oct. 28, 1911 [James A. Brophy to Charles Brown] 750

Michigan-av., n w cor 113th-st., e f, 30x116, Dec. 30, 1911 [Albert G. Mapes to Robert A. Uihlein, Milwaukee, Wis.] 1

Watt-av., bet 114th and 115th-sts., w f, 25x125, in. $600, April 12 [Ignatz Rozkiwies to John M. Gibbons] 1,800

Watt-av., 227 s of 112th-st., e f, 16x124, Feb. 16 [Paul C. Peterson to George R. Hillstrom] 2,500

LAKE.

Bishop-st., 97 n of 66th, w f, 23x124, April 26 [Charles Dunne and wife, Sarah, to Charles Dunne and daughter, Sarah S.] 10

Carpenter-st., bet 51st and 52d, e f, 25x124, March 28 [estate Elisabeth Schmidt to Tily Aschenbrenner] 1,500

Emerald-av., 125 n of 56th-st., e f, 25x120, April 25 [Hubert Dries to Frank J. Miller]

47th-st., 70 w of Paulina, n f, 25x125, April 4 [Vincent Hrdina to Philip Gollner] 2,000

59th-st., n e cor Laflin, e f, 25x115, Dec. 28, 1911 [Edward G. Uihlein to Robt. A. Uihlein, Milwaukee, Wis.] 1

Garfield-blvd., n e cor Carpenter-st., s f, 50x155, April 9 [Henry J. De Pierre to Annie Westberg] 6,000

Justine-st., 25 s of 53d, e f, 25x125, incumb. $1,000, April 10 [Michael Vallert to Gustave Gollnick] 5,000

Lafayette-av., 102 s of 87th-st., w f, 37½x90, April 6 [John Born to Magl K. Walsh]

Marshfield-av., 173 n of 52d-pl., e f, 25x125, incumb. $1,000, April 19 [John Baer to Wm. E. Bodenstat] 2,650

Morgan-st., 165 n of 59th, s f, 25x124, April 26 [John E. Anderson to John A. Nelson]

Paulina-st., s e cor 52d, w f, 50x125, April 26 [Mary Kawabewski quitclaim to Agnes Jakerbowski] 10

Union-av., 162 s of 53d-st., e f, 25x125, incumb. $1,300, Jan. 19, 1909 [James P. Malia to Catherine I. Roberts] 2,600

Union-av., 162 s of 53d-st., s f, 25x125, incumb. $900, Aug. 31, 1907 [James P. Malia to Catherine I. Roberts] 2,600

Wood-st., 310 n of 46th, e f, 46x124, April 26 [Stanislaw Wiranowski to Josefa Warakowski] 1

Aberdeen-st., 208 s of 76th, w f, 40x124, April 8 (Geo. A. Wishart to Nellie Olson)

Ada-st., 125 n of 68th, e f, 25x125, April 25 [Peter Maier to Edward E. Hellmer] 2,850

Bishop-st., 50 n of 86th, e f, 25x124, March 14 [Alice E. Rowarth et al. to Lucy Coy Swallow, San Diego, Cal.] 1,200

Carpenter-st., 59 s of 76th, e f, 60x124, April 10 [Henry J. Baer to Conrad G. Sauerman] 1

Elizabeth-st., 200 n of 71st, e f, 25x124, April 25 [Arie Sen to Cate D. Stephen Meyers] 1

Halsted-st., 250 n of 69th, e f, 25x121, April 29 [Irving Randall et al. to Herman Wales]

Laflin-st., 149 s of 64th, w f, 25x124, April 26 [Rebecka J. Nystedt to John Manley] 1,300

Lasin-st., 167 s of 70th, e f, 25x124, April 25 [Henry Schiller to Flora S. Collins] 2,700

Lincoln-st., 239 s of 56th, w f, 20x124, incumb. $2,350, April 11 [Thomas Scanlan to H. Carl Ellis] 10

Lincoln-st., 171 s of 62d, w f, 30x123, March 30 [Michael Maisel to John Bain] 1

Loomis-st., 150 n of 68th, w f, 25x124, incumb. $1,300, April 12 [Line Skor and husband, F., to Morris P. Burke] 2,575

Loomis-st., 150 s of 66th, w f, 50x124, April 27 [John M. Wilt to Peter Maier] 1,400

Marshfield-av., s w cor 66th-st, e f, 25x125, April 25 [John Bain to Nels Johnson et al.]

Marshfield-av., 141 s of 50th-st., e f, 30x124, Jan. 23 [Albert B. Clampett to Otto Drews]

Morgan-st., 180 n of 64th, w f, 25x124, April 25 [Carl Lillestrom to Adolph G. Rorell] 1

Robey-st., 125 s of 66th, e f, 25x125, incumb. $1,400, April 19 [Cora Crary and husband, F. G., to John Bain] 1

71st-st., 70 w of Robey, n f, 50x125, and o. p., March 22 [Frank R. Chambers et al. to Rogers Peet Co., New York City] 1

67th-st., 99 w of Robey-st, n f, 25x124, and o. p., March 28 [Fred Strickland to John F. Lynn] 1

CALUMET.

Parnell-av., 72 s of 102d-st., w f, 50x125, April 10 [Erick E. Lindgren to Elsie H. Casson] 2,500

Parnell-av., 50 s of 12th-st., w f, 25x125, April 12 [Mary Kline and husband, N. D., to Charlotte Henry] 1

115th-st., s e cor. Wentworth-av., s f, 26x125, Dec. 26, 1911 [Edward G. Uihlein to Robert A. Uihlein, Milwaukee, Wis.] 1

Stephenson-st., s e cor. 99th, 48 lots, April 24 [Joseph Poutra et al. to Frank A. McKee] 1,375

Yale-av., 300 s of 119th-st., e f, 95x125, March 28 [Charles H. Parker to Arthur J. Smith] 3,600

Nelson's sub., lots 41 and 42, W. R. L. By., April 24 [Fritz Fuhrmann to Edward Lange Hammond, Ind.] 2,000

WEST TOWN.

Aberdeen-st., s e cor. Jackson-blvd., w f, 25x120, April 18 [Thomas Innes to L. C. Hamilton] 32,000

Harrison-st., W., 1444, s f, 24x105, incumb. $11,000, April 24 [Frank Elsen to Abraham Jacobson and Hyman Goldstein] 15,000

Van Buren-pl., 241 w of Hoyne-av., n f, 25 ft. to "I" R. R., April 26 [George H. Tucker to Gresh Dukes Co.] 1,800

Cortland-st., 2625, s f, 25x125, incumb. $700, April 17 [Albert W. Rose to Albert B. Halverson] 2,000

Greenleaf-st., 200 w of St. Louis-av., n f, 25x125, April 26 [Swan L. Welbach to Mark Turner] 1

Grenshaw-st., 250 w of St. Louis-av., n f, 25x125, April 26 [Mark Turner to Mathew M. Ryan] 3,500

Homan-av., 125 s of Carroll, w f, 25x82, April 15 [Karl H. Van Horenberg to Teresa Kubic and Josephine Sarver] 3,000

Lexington-st., 300 e of S. 40th-av., s f, 25x124, April 8 [Frederick Sahlin to Owen Dwyer] 6,175

Lexington-st., 225 e of S. 40th-av., s f, 25x124, April 8 [Owen Dwyer to Arthur Sahlin] 1,200

Madison-st., 57 w of S. 51st-av., s f, 25x170, April 24 [Wm. L. Marsh to John J. Bradley] 3,500

Paulina-st., 75 s of Armitage-av., w f, 25x100, April 5 [Wilhelm Schoenholz to Valentine Bartnicki] 2,000

Rhine-st., 2214, s f, 25x100, April 17 [Michael Paterka to Johanna Pranga] 1

Sawyer-av., 150 s of Huron-st., w f, 25x125, and o. p., April 25 [Martin F. Serum to John K. Hass] 13,000

Springfield-av., 257 n of Indiana-st., w f, 81x125, incumb. $1,600, May 26, 1911 [Ebert J. Carlson to Della A. Messick] 2,800

12th-st., 100 w of Central Park-av., s f, 25x124, incumb. $700, April 27 [Maria P. Clay to Wm. T. Arish] 10

12th-st., 41 e of Independence-blvd., s f, 40x124, incumb. $1,800, April 27 [Sol Rubin to Esther Leibsohn] 10

Talman-av., 215 s of Bloomingdale, w f, 24x125, April 16 [Richard C. Mauer to August Oakland] ....

Van Buren-st., n w cor St. Louis-av., s f, 25.84x156, incumb. $4,200, April 20 [Joel B. Paine to George Lewis] 7,000

Washtenaw-av., 22 s of Bloomingdale, w f, 25x125, incumb. $1,000, April 20 [Herman F. Wackendorf to John J. Kapp] 2,100

Central-av., 102 n of Cortez, w f, 40½x126, April 24 [Fred Sabel to Henry M. Henriksen] 975

Chicago-av., 108 n e of N. 51st-ct., s f, 50x125, April 5 [Elizabeth Schmidt and husband, A. C., to Wm. M. Groppli] 2,300

Ashland-av., 22 s of McReynolds-st., e f, 24x100, April 10 [Frank Krayadzinski to Adam Lajewski] 2,500

Brigham-st., 170 w of Ashland-av., n f, 48x100, April 15 [Maurice D. Prindiville to Walery Pieniazek] 5,700

Brigham-st., 170 w of Ashland-av., n. f, 48x100, April 6 [Walery Pieniozek, und. ½ interest, to Peter Niemira] 2,000

Cornell-st., No. 1445, s f, 24x125½, April 18 [Frank Sowa to Michael Tomczak] 2,500

Crittenden-st., 31 w of Currier, s f, 25x126, April 15 [Jan Kubik to Joseph and Victoria Litawa] 5,600

Hoyne-av., 48 s of Cortez-st., w f, 50x100, April 26 [Otto L. Toll to David and Jacob Goldstein] 10,877

Hoyne-av., w cor Ewing-pl., e f, 50x150, April 22 [William C. Leguer to Hermann J. Gaul] 12,250

Noble-st., 220 s of Cornell, e f, 21x124, incumb. $4,000, April 22 [Joseph P. Carstka to Frank Lewandowski] 6,300

North-av., 166 e of Leavitt-st., s f, 33½x125, April 24 [Julia Fregier to August Leuck] 10

Hamlin-av., s e cor Iowa-st., w f, 50x125, incumb. $8,000, April 26 [Emil Wiberg to Hans F. Hansen] 5,400

North-av., 264 e of Central Park, n f, 24x120, April 25 [Jacob M. Hanusen to Tillie Riess] 1,500

Lawndale-av., 20 n of Potomac, e f, 20x124, April 25 [Lillie Rasmussen and husband, A., to Isidor Stralk] 625

Monticello-av., 248 n of Iowa-st., e f, 25x124, March 11 [Jessie Hamilton and husband, D., to Henry Newman] 3,000

Ridgeway-av., 75 s of Augusta-st., w f, 50x124, April 25 [Robert Anlesperger to Fred W. Anlesperger] 3,500

Evergreen-av., 176 s of St. Louis, e f, 25x125, and o. p., April 5 [C. T. & T. Co. to Fred F. Schaefers] 1,500

Avers-av., 216 n of Chicago, e f, 37½x126, April 10 [Wm. J. Fitzgibbon to Edmond W. Gorman] 700

Avers-av., 200 n of Hirsch-st., e f, 24x124, incumb. $1,000, April 15 [Axel Nordlund to Carrie L. Fischer] 5,350

Augusta-st., 232 w of Rockwell, s f, 25x124, April 26 [Christoph Bleiel to Carl Schorbel]

Campbell-av., 180 n of Hirsch-st., w f, 25x125, April 23 [Anna K. Bohnenberger to Moses Stein] 4,500

Maplewood-av., 25 s of Potomac, e f, 25x120, April 25 [Louis Rankstein to Frieda Rosenzweig] 7,225

Maplewood-av., 96 n of Le Moyne-st., e f, 24x100, incumb. $1,200, April 24 [Stan Hansen to Samuel Morris and George Shinitzky] 3,050

Read-ct., 137 n of Chicago-av., e f, 25x125, und. ½ int., April 23 [Harry Bashes to Solomon Keller] 1

Baird-av., 60 s of West End, e f, 30x140, April 25 [Richard G. Stege to Fred G. Dickerson] 5,350

Kinsie-st., s e cor. N. 45d-av., n f, 26x100, April 11 [Wenzel Jelinek and Mary Jelinek] 2,100

Cortez-st., 221 w of N. 48th-av., s f, 100x125, April 23 [Edward McGowan to Raymond J. Blanchette] 10

Central-av., 156 s of West End, s f, 50x178, Sept. 16, 1909 [Mary A. Latus to Maggie D. Gray] 6,000

32d-av., N., 1 w cor Iowa-st., s f, 50x126, incumb. $3,000, April 22 [Leonard Blix to Samuel M. Knudsen] 1

31st-ct., N., 212 s of Augusta-st., w f, 25x125, April 9 [Lavina C. Dillman to Florence M. Moore et al.] 6,075

50th-ct., N., 154 n of Iowa-st., w f, 25.125, April 10 [Charles A. Nelson to Richard Harkoltz] 2,800

52d-av., N., 176 s of Thomas-st., w f, 50x125 and o. p., April 4 [Salvatore Dattilo to Emanuel Rogenson] 1

Merchants' Madison-st. add., l 33 and 34, b 6, Sept. 21, 1911 [Albert J. Mathews to Chas. G. Johnson] 1

Grant Loco. Wks. add., l 46, b 25, April 12 [John B. Schuler to Peter and Jos. Bloste] 1

Highlands, 252 and n ½ l 233, n w ¼ s. 17, 39, 13, April 26 [Johan H. Pearson to Wm. H. Wegner] 3,850

Greendale, l 36 and n½ l 35, n w ¼ s. 17, 39, 13, April 25 [Anna E. Hunter to Byron F. Glover of Oak Park, Ill.] 3,100

LYONS.

West Grossdale, lots 2 and 3, block 10, incumb. $2,200, April 22 [Minnie B. McCusker to Dana O. Eddy, Congress Park, Ill.] 3,000

Township 38, pt s w ¼ 17, 38, 12, April 18 [Frank O. Lowden et al. to William Mayer La Grange, Ill.] 2,200

La Grange, Leiter's 2d add., lots 4 and 5 and n ½ lot 6, block 19 Aug. 6, 1907 [Charles A. Bent to Cora Hannah Bent of La Grange, Ill.] 1

MAINE.

Penny & M. sub., n 45 ft lot 13, block 1 of pt lot 1, etc., s e ¼ 26, 41, 12, April 15 [Fred L. Gillick to Ulysses G. Johnson, Park Ridge, Ill.] 900

NEW TRIER.

Rubens & Orb's sub., lots 4, 5 42, 12, Tay lorsport, blks. 3, 6, and lots 1 to 5, block 11, 5, 42, 12, April 22 [Mrs. Phoebe Sapp to John W. Hart] 1

Wilmette, Dempster's add., lot 7 and s ½ lot 8, block 4 of block 3, etc., April 18 [Harry B. Gwaley to John M. Murphy] 1

Wilmette, Dempster's add., lot 12, block 5 of block 7, etc., deed not dated [Arthur Warrington to Frank N. Warrington] 1

Wilmette, Dingee's add., lot 4, block 4 of block 1, etc., March 28 [William J. Ritter to Albert S. Adams] 2,700

Wilmette, Gage's add., w 50 ft e 150 ft n ½ block 21, incumb. $3,500, April 26 [William N. Cornell to Charles A. Eldridge] 9,500

Wilmette, Lake Shore add., lot 7, block 12, April 26 [George D. Dudman to Emma M. Kingsley] 1

NORWOOD PARK.

Bartlett's Lawrence-av. sub., e 60 ft lot 19, block 4, n w ¼ 17, 42, 13, April 20 [Frank A. Pietrzykowski to John V. Olson] 550

PALATINE.

Palatine, Robertson & P. add., lots 66 to 69, block G, Feb. 9 [Carl Gaede to John Waag, of Palatine, Ill.] 1,775

PALOS.

Palos Park Monson & S. 2d add., block 8, April 1 [Margaret R. Coleman to McLaren Christie] 1

Building Permits.

5073-75 Evanston-av., 1 story brick stores, R. H. Abbott, First National Bank Bldg.; A. Sandegren, arch.; T. B. Swanson & Co., mason and carp. ..... $ 6,000

4901 W. Van Buren-st., 2 story 2 brick flats, H. A. Brown, 4135 Gladys-av.; George Pussell, arch.; O. Reichart, mason; H. A. Brown, carp. 4,500

4943 W. Congress-st., 2 story brick flats, K. S. Perkes, 4945 W. Congress-st.; Ed Jones, carp. 5,500

N. 60th-ct. and Bloomingdale-rd., 1 and 2 story frame club house, Westward Ho Golf club, Galewood, Ill.; John Sutcliff, arch.; George R. Davis, carp. 7,500

3451-53 W. 12th-st., 1 story brick store, Samuel Lernom, 3252 Douglas-blvd.; S. M. Eichberg, arch.; Andrew Brisch, mason and carp. 3,250

3900 S. Hoyne-av., 2 story brick store and flats, Otto Grotquist, 4356 Ashland-av.; A. G. Lund., arch.; Rundquist & Carlson, mason; L. M. Olson, carp. 8,000

6010-12 S. Michigan-av., 3 story brick flats, Parker S. Moore, 145 La Salle-st.; L. M. Mitchell, arch.; Charles Schleyer, mason; Joseph Smith, carp. 20,000

6028 S. Carpenter-st., 2 story frame residence, A. J. Stewart, 6028 S. Carpenter-st.; A. J. Stewart, arch. and carp. 4,200

4231 W. 31st-pl., 2 story brick flats, C. Peseck, 2440 S. Spaulding-av.; Randak & Rexny, arch.; F. Sedlak, mason 4,000

5630-5632 S. Lincoln-st., 1½ story brick dwelling, Minnie Hansen, 6459 Paulina-st.; A. G. Lund, arch.; H. A. Hanson, carp. and mason 27,500

2214 N. 47th-av., 1 story frame cottage, L. Privalt, 4704 40th-av.; L. Privalt, arch., mason, and carp. 1,000

6018 St. Lawrence-av., 3 story brick apartment, Albert J. Doerr, Steger bldg.; Doerr Bros., arch.; A. E. Anderson & Co., mason; J. Swanson, carp. 9,000

5801 S. Winchester-av., 1½ story frame residence, Sebastiano Gillarenooti, 5801 S. Winchester-av.; Albert Carteaneau, carp.

5630-31-31 S. Lincoln-st., 1½ story brick dwelling, Minnie Hanson, 6459 S. Paulina-st.; A. G. Lund, arch.; H. A. Hanson, mason and carp. 7,800

6162 Belmont-av., 2 story brick flats, H. C. Juergems, 3008 N. Ashland-av.; T. Steuben, arch.; Miller & Reiche, mason; W. Steffensharen, carp. 4,500

6816 S. Lincoln-st., 1 story frame residence, T. Depatil, 6814 S. Lincoln-st. 2,000

7654 Oglesby-av., 1 story frame residence, H. C. Pratt, 9644 Vincennes-av.; A. Fearan, arch.; H. C. Pratt, mason and carp. 3,500

4913-17 W. Byron-st., 1½ story frame cottage, Aaron Johnson, 4900 N. Avers-av.; P. Hale, arch.; Aaron Johnson, carp. 2,800

2121-23 N. 70th-av., 1 story frame residence, Clyde R. Biggs, 3265 Hirsch-st.; Cyide R. Biggs, arch.; C. J. Olson & Co., mason and P. Olson, carp. 4,000

657 N. Christiana-av., 1 story brick flats, Holton Serum, 714 N. Christiana-av.; F. Hale, arch.; Holton Serum, mason and carp. 2,800

3429 N. Hamilton-av., 2 story brick addition, Cristina Burmaistree, 3429 N. Hamilton-av.; Theodore Steuben, arch.; C. Wasthal, mason 2,000

3636 S. Harding-av., 3 story brick flats, F. Hodona, 222 S. Avers-av.; J. T. Fortis, arch.; Josef Chouticka, mason; F. Hodona, carp. 5,000

2458-60 Kimball-av., and 3321 Greenwood-terrace, 2 story brick flats, S. J. O'Connor, 1905 N. Albany-av.; J. B. Bohn, arch.; Fred Helm, mason; K. Sparems, carp. 11,000

1805 W. Madison-st., 2 story brick store and flats, Fred Eisman, 16 Lincoln-st.; F. Hale, arch.; B. Schaedlen, mason; C. Frendenger, carp. 7,000

9239 Ontario-av., 2 story brick residence, T. Ceise, 9239 Ontario-av.; F. M. Heinkel, mason 1,000

6314 Patterson-av., 1½ story frame dwelling, E. Barber, 6316 Patterson-av.; B. H. White, carp. 1,200

7927 S. Loomis-st., 1 story brick residence, Victor Hedquist, 7135 Morgan-st.; L. D. Linderoth & Co., arch.; Rundquist & Carlson, mason; O. Jetzelberg, carp. 3,500

6116 St. Lawrence-av., 3 story brick apartments, Albert Schorek, E. 50th-st. and Calumet-av.; Doerr Bros., arch.; A. E. Anderson Co., mason 11,000

401-411 E. 69th-st., 1 story brick store and flats, M. Walbach, 100 Dearborn-st.; S. M. Mitchell, arch.; Harper Bros., mason 15,000

3035 Sherman-av., 2 story brick apartments, George W. L. Myers, 1909 E. 72d-st.; V. A. Beh, arch.; A. E. Anderson Co., mason; J. Swanson, carp. 4,800

1442-44 Bryan-av., 2 story brick apartments, P. Rurboy, 546 W. Lake-st.; Henry Witlind, arch.; H. E. Gilbert, mason; A. J. Regnall, carp. 60,000

7318 Palmer-av., 2 story brick apartments, Axel C. Ohlman, 8726 Buffo-av.; W. G. Heinbeck, arch.; Fred E. Heinkel, mason; J. G. Stockman, carp. 5,000

345 W. 118th-st., 1½ story frame residence, Gerhard Ballen, 125 W. 109th-st. 1,600

3636 N. Central Park-av., 2 story brick flats, Johnson, 3860 Eberly-av.; C. J. Hale, arch.; Alfred Johnson, mason and carp. 4,000

5006 S. Artesian-av., 2 story frame dwelling, J. Thanise, 5008 S. Artesian-av. 1,000

4814 W. Van Buren-st., 2 story brick flats, Jesse C. Stirton, 4818 W. Van Buren-st.; Otto C. Kupfer, arch.; Thomas Stirton, mason 5,000

4062 W. 22d-st., 3 story brick flats, Joseph Pritan, 1322 S. Sertingfield-av.; John Kluelna, arch.; Fred Mraz, mason; J. Kalbvcky, carp. 6,000

7425 Rogers-av., 2 story stucco residence, O. R. Teichman, 1504 Glenlake-av.; Otto Swanson, carp. 3,500

4415-17 Magnolia-av., 3 story brick flats, Girten La Salle Co., Peoples Gas building; A. Mony, arch.; A. Ulku & Sons, mason; Girten La Salle Co., carp. 25,000

2424 N. Avers-av., 2 story brick residence, Christ Agerabere, 2418 N. Avers-av.; T. F. Reynertson, 1416 Avers-av., arch.; Jenson Bros., mason; C. Agerberg, carp. 5,500

7848-58 S. Halsted-st., 2 story brick store and offices, Milton B. Goodman, 812 S. 8th-av.; Liebenbaum & Marx, arch.; J. M. Darling, mason 75,000

11300 Eggleston-av., 1½ story brick dwelling, John Smith, 11296 Eggleston-av.; P. Hale, arch.; George Simpson, mason 3,300

3914 W. Haddon-av., 3 story brick flats, M. Munson, 3844 Haddon-av.; M. Teranson, arch.; L. Magnuson, mason 7,000

7237 S. Marshfield-av., 2 story brick flats, Henry Brice, 7259 S. Marshfield-av.; G. Voyt, arch. 6,000

4416-18 Racine-av., 3 story brick flats, Girten La Salle Co., Peoples Gas bldg.; A. Mony, arch.; A. Ulku & Son, mason 25,000

2528 W. 19th-st., 2½ story brick dwelling, George Jakubek, 2750 S. Avers-av.; August Kaiser, arch.; Frank Jura, mason 3,000

4947 Lake-st., 2 story frame residence, F. H. Watts, 6128 Washington-av.; F. H. Watts, carp. 2,000

1846 Selden-st., 3 story brick flats, M. Holzman, 1646 Selden-st.; I. Daley, arch.; Entin & Rubin, mason; M. Holzman, carp. 14,000

7457-59 Merrill-av., 1 story frame dwelling, Charles Miller, 8429 Wentworth-av. 2,000

2154-56 N. 40th-ct., 2 story brick flats, A. Thiele, 4053 N. 40th-av.; P. Hale, arch.; H. Skonning Bros., mason; A. Thiele, carp. 15,000

7917 S. Green-st., 2 story brick flats, P. Anderson, 5716 S.

We Own and Offer the Unsold Portion of $625,000 7% Cumulative Preferred Stock of the

Bagdad Land & Lumber Co.

AN ILLINOIS CORPORATION

Preferred as to both ASSETS and EARNINGS — Dividends Accrue from March 1, 1912

TAX EXEMPT IN THE STATE OF ILLINOIS

Continental & Commercial Trust and Savings Bank, Registrar. Redeemable at 105 and accrued dividends, and having full voting power.

Organized early in 1912, the Company owns approximately 165,000 acres of lands in fee simple, located in SOUTHERN ALABAMA and WESTERN FLORIDA. Upon 140,000 acres of this land there is 800,000,000 feet of Long Leaf Yellow Pine Timber.

There is owned, in addition, two large saw mills with an annual capacity of 40,000,000 feet, day run, 20 miles of logging railroad, 25 miles of main line railroad (under construction), 7 locomotives, 125 cars, logging equipment, 2 naval stores plants, planing mill, dry kilns, power houses, etc.

The value of the property is estimated in excess of $3,000,000. Located on an arm of Pensacola Bay, and having both water and rail transportation, and a life estimated at 20 years.

The officers and directors include the following: John W. Gary, John K. Lyon, W. W. Gurley, S. M. Bloss, W. H. Clark, W. F. Olds, F. C. Strobehn, W. K. Fifield and Calvin Fentress.

Price 103½, to not approximately 6¼ per cent.

Circular on Application.

LYON, GARY & COMPANY

Lumbermen and Bankers

Telephone Central 1147 — 140 South Dearborn Street

TIMBER BONDS

TIMBER BONDS, issued by competently supervised, operating companies, with equities several times in excess of the bonded debt, and safe-guarded by conservative mortgage restrictions, have attained a strong position among the various classes of conservative investment securities by their almost unparalleled record of success for the past decade. We own and offer, with our unqualified recommendation, bonds of this character, as well as bonds of Municipalities, Public Service Corporations and Railroads, all of which we have purchased outright, investing our own funds.

Devitt, Tremble & Co.

BANKERS

First National Bank Building, CHICAGO — Morris Building, PHILADELPHIA

WE OFFER

Illinois Steel Co.
Debenture 4½s, 1940
Guaranteed by U. S. Steel Corp.
To yield 4.98%.

Hilton-Dodge Lumber Co.
First Mortgage 6s, due serially,
To yield from 5½ to 6%.

Indiana Steel Co.
First Mortgage 5s, 1952
Guaranteed by U. S. Steel Corp.
To yield about 4.90%.

Union Bag & Paper Co.
First Mortgage 5s, 1930
To yield about 5.48%.

The Utah Company
Collateral Trust 6s, 1917
Guar. by U. S. Smelt., Rfng. & Mining Co.
To yield about 6%.

Portland (Oregon) Ry. Light & Power Co.
First and Rfd. 5s, 1942
To yield about 5.25%.

LEE, HIGGINSON & CO.

BOSTON — CHICAGO — NEW YORK

HIGGINSON & CO.

LONDON

The First National Bank of Detroit, Mich.

Capital and Surplus, $3,000,000

Our list includes Government, Municipal and carefully selected Railroad and Corporation Bonds, all of which have been purchased for our own account.

We are prepared to buy or sell timber bonds yielding six per cent, secured by first mortgage on pine or hardwood timber lands.

BOND DEPARTMENT

MERLE B. MOON, Manager

TIMBER LANDS AND BONDS

How Standing Timber Has Been Bonded and How the Securities Have Been Safeguarded.

Forest Fires Rare in Southern States and on Pacific Slope.

From figures which are as nearly correct as any that can be ascertained, without actually cutting the timber, it is known that in the United States the greatest supply of standing timber lies in that portion of our country beyond the Rocky Mountains. The Southern forests which, a few years ago, were virgin forests, have been so rapidly depleted by the lumbermen that there remains not more than fifteen or eighteen years' supply left. These Southern forests extend from Chesapeake Bay in a southwesterly and then westerly direction to the Trinity river, Texas, and north into Arkansas, and comprise the states of Virginia, the Carolinas, Georgia, Florida, Alabama, Mississippi, and Louisiana. This belt is known as the great Southern pine belt.

The supply of timber in the Central States is mostly of the hardwood variety, with pine, hemlock, etc., in the north and along the Appalachians. From the Rockies to the Pacific there are large forests of spruce, fir, and pine. A considerable part of these forests are in what is known as government reserves. In the province of British Columbia there are immense virgin forests and in the southern portions of central and eastern Canada there still remains much standing timber. Northern Minnesota, Wisconsin, Michigan and the New England states still have about twenty years' supply of hardwood.

CONSUMPTION

The production of lumber in the United States is growing at a very rapid pace. Notwithstanding the introduction of substitutes for lumber, our use of it has steadily increased up to the present time. The cut in 1907 was eight times that in 1850 and three times that in 1870. At the present rate of consumption, the standing timber of the United States will last barely fifty years. The ownership of these lands has been rapidly passing from the government into the hands of private individuals.

Seventy-five years ago the government owned 75% of the timber lands in this country. Today it owns 20%. The 80% of remaining timber lands, worth approximately ten billion dollars, have been transferred to private hands. Among the over forty thousand lumber manufacturers in this country there has been formed an organization called the National Lumber Manufacturers' Association. This association is confronted with the fact that there will soon come an end to the virgin forests of this country, and its members are trying to work out plans that will be fair and just for conserving the timber that we have remaining.

PROTECTION FROM FIRE

There is practically no fire among the pine lands of the South because of the freedom of southern forests from underbrush. For generations it has been the practice in the Southern States to burn over the woods every year or two. Practically the whole forest burns over annually, usually between the middle of December and the middle of April. Except in the swamp areas, a piece of land that has remained unburned for five years or more is rare.

Western white and yellow pine timber, comprising about 25% of the Pacific coast timber, has a growth corresponding to that of Southern pine. It has no underbrush and consequently is immune from surface fires. Western fir, comprising 38% of the timber on the Pacific slope, is found largely in the heaviest rain belt in the United States.

In the states of Montana, Idaho, Washington, Oregon and California there are fifteen protective associations, numbering among their members the strongest and largest timber holding companies in these states. They are united under a central organization called the Western Foresters' Conservation Association, and this association has been very successful in protecting the lands of its members against fire loss. During three years its reports show that the loss of merchantable timber on an area of many million acres has been one quarter of one per cent, and this protection has been afforded at a cost of less than 3 cents per acre.

In Germany and Prussia, where the value of timber lands has increased even more than in this country and where the natural risks are much greater than in almost any portion of the United States, less than one-fiftieth of one per cent of the privately owned timber has been burned over in twenty-five years.

TIMBER SECURITIES

The lumber manufacturing industry is financed in part by means of timber bonds. These bonds are issued against standing timber, which has been accurately located and measured. The amount of indebtedness is controlled by the value of the timber in the tree. Under the provisions of most timber mortgages, the mortgagor redeems the bonds as the timber is cut—that is, none of the timber standing on the land and covered by the mortgage can be cut except under strict provisions of the trust deed, which provides for a deposit of so much per thousand feet for all the timber as cut.

Timber securities are not limited to the United States. In France, the famous Credit Foncier de France has been making loans on timber lands for many years. The same is true of the Prussian Central-Boden Kredit Gesselschaft. In Russia timber lands amounting to over seven million acres constitute mortgage security for the extensive loans made by the Russian National Agricultural Bank of the nobility.

Timber land bonds are held in large quantities by National Banks and Savings Banks in Michigan, Illinois, Wisconsin, Iowa, Missouri, New York, Pennsylvania, and the Western and Southern States. There have been very few cases of a default in either the interest or the principal on timber bonds, and the fact that the security is based upon a product that is rapidly decreasing in quantity and increasing in demand makes these bonds an attractive form of investment.

MAY INVESTMENTS

We offer, subject to prior sale, the following high-grade securities, which we recommend for investment:

Security and Purpose	Rate	Date of Maturity	Yielding About
STATE BONDS			
North Carolina	6s	Apr., 1919	3.85%
State of Idaho	4s & 4½s	May, 1931, opt. '21	4.05%
State of Louisiana	4s	Jan., 1914	4.10%
State of Louisiana, Port Commission	5s	July, 1936—1939	4.40%
COUNTY BONDS			
County of Hillsboro, Fla.	4s	July, 1939	4¼%
County of Portage, Wis., Refunding	4½s	Jan., 1914—1915	4.30%
County of Wyandotte, Kans., Refunding	4½s	Jan., 1931	4.30%
County of Murray, Minn. Drainage	5s	Dec. 1917—1931	4.40%
County of Faribault, Minn. Drainage	5s	Serial 5—19 yrs	4.35%
County of Chatham, N. C., Funding	4½s	Apr., 1919—1939	4.30%
County of Beltrami, Minn., Ditch	5½s	Dec., 1919—1931	4.65%
County of Red Lake, Minn., Drainage	5½s	Sept., 1913	5.00%
CITY BONDS			
City of Grand Rapids, Mich., Flood Protection (Tax exempt in Mich.)	4½s	Feb., 1937	4.00%
City of Minneapolis, Minn., Sewer	4s	Mar., 1949	4.03%
City of St. Paul, Minn., Sewer	4s	Apr., 1937	4.03%
City of Muskegon, Mich., Water Works (Tax exempt in Michigan)	4½s	Jan., 1929 to 1938	4.10%
City of Burlington, Ia., Funding	4½s	Apr., 1931	4.30%
City of La Crosse, Wis., Water	4s	Dec., 1931, opt. '21	4.20%
City of Rome, Ga., Improvement	5s	Jan., 1914—1915	4.35%
City of Ottumwa, Ia., Refunding	4½s	June, 1931	4.35%
Port of Portland, Ore., Dock	4½s	Nov., 1961, opt. '41	4.40%
Port of Portland, Ore., Improvement	5s	Jan., 1923	4.40%
City of Madison, S. D., Sewer	5s	July, 1931, opt. '21	4.55%
City of Boulder, Colo., Water Works	5s	Sept., 1936	4.60%
City of Sherman, Tex., Municipal	5s	July, 1939—1951	4.63%
City of Grand Junction, Colo., Water Works	5s	July, 1926, opt. '21	5.00%
Town of Binghamton, Tenn., Street Improvement	5½s	July, 1941	5.00%
Town of Mount Pleasant, Tenn., Water Works	6s	Apr., 1920—1941	5.00%
SCHOOL BONDS			
City of St. Paul, Minn., High School	4s	Oct., 1940, Mar., 1941	4.03%
City of Minneapolis, Minn., School	4s	Mar., 1949	4.03%
City of Irvington, N. J., School	6½s	Nov., 1961	4.15%
City of Des Moines, Ia., Ind. Sch. Dist.	4½s	May, 1933	4.20%
Town of Pensauken, N. J., School	4½s	July, 1931 to 1937	4.30%
City of Memphis, Tenn., School	4½s	July, 1959	4.40%
County of St. Louis, Minn., School Dist. No. 96	6s	Aug. 1917 to 1933	4.60%
Town of Mount Pleasant, Tenn., School	6s	Nov., 1921 to 1934	5.00%
RAILROAD BONDS			
Chicago & Eastern Illinois R. R. Co. Gen'l Consol. & 1st Mtge.	6s	Nov., 1937	4.35%
Chicago & Eastern Illinois R. R. Co. Equipment	4½s	Feb., 1914	4.50%
Chicago & Eastern Illinois R. R. Co. 1st Lien Coal	6s	Feb., 1946	5.15%
Stephenville North & South Texas Ry. Co. First Mortgage	6s	July, 1940	5.15%
†St. Louis, Iron Mountain & Southern Ry. (T. & G. Div.) 1st Mtge.	4s	May, 1933, At market	5.27%
Manistee & North-Eastern R. R. Co. First Mortgage	6s	Jan., 1916 to 1929	5.40%
†Missouri Pacific R. R. Co. Notes	5s	June, 1914, At market	7.00%
CORPORATION BONDS			
*Chicago Telephone Co. First Mortgage	5s	Dec., 1923, At market,	4.70%
†Milwaukee Gas Light Co. First Mortgage	4s	May, 1927	4.90%
Cincinnati Gas Transportation Co. First Mortgage	5s	July, 1933	5.00%
Omaha & Council Bluffs St. Ry. Co. First Cons.	5s	Jan., 1928	5.10%
Lincoln Gas & Elec. Lt. Co. First Mortgage	6s	Aug., 1914	5.40%
*Chicago Elevated Rys. Co. Notes	5s	June, 1914, At market,	5.60%
*Sulsberger & Sons Co. Sinking Fund Deb.	6s	June, 1916	5.75%
TIMBER BONDS			
Moline Wagon Company	6s	Jan., 1921	5.50%
Vancouver Lumber Co., Ltd., First Mortgage	6s	Jan. & July, 1919 to 1925	6.00%
Champion Lumber Co. First Mortgage	6s	Apr., 1915 to 1927	6.00%
Parsons Pulp & Lumber Co. First Mortgage	6s	May, 1916 to 1922	6.00%

*Listed Chicago Exchange. †Listed New York Exchange.

Correspondence and interviews invited. Descriptive circulars of any of the above securities will be sent upon request.

A. B. LEACH & CO.

8 South Dearborn Street
CHICAGO

NEW YORK — PHILADELPHIA — BOSTON — LONDON

INVESTMENT BONDS

We own and offer to conservative investors the following high grade Corporation and Municipal Bonds:

MUNICIPAL.

Amount.	Description.	Rate.	Maturity	Approximate Yield.
$ 50,000	New Trier Township High School District. (Cook County, Illinois)	4½%	1917-30	4.15%
* 75,000	City of Waterloo, Iowa, Waterworks	4½%	1930	4.25%
* 23,000	City of Herrin, Illinois, Waterworks	5%	1923-31	4.30%
200,000	City of San Diego, California, Harbor Improvement	4½%	1913-52	4.37%
* 50,000	Silver Bow County, Montana, School Dist No. 1. (Butte)	4½%	1932 opt. 1922	4.37%
40,000	Memphis, Tennessee, Board of Education	4½%	1961	4.40%
* 20,000	City of Bellingham, Washington, Funding (Series "E")	5%	1926 opt. 1924	4.50%
* 50,000	City of Albany, Oregon, Refunding	5%	1931 opt. 1921	4.70%

* Acceptable as security for Postal Savings Deposits.

CORPORATION.

$100,000	Chicago Telephone Company, First Mortgage	5%	1923	4.70%
50,000	Armour & Company Real Estate, First Mortgage	4½%	1939	5.05%
50,000	North Shore Gas Company, First Mortgage	5%	1937	5.15%
50,000	Railway Steel Spring (Inter Ocean Plant), First Mortgage	5%	1931	5.25%
50,000	Great Falls Power Company, First Mortgage	5%	1940	5.25%
50,000	St. Louis & San Francisco Railroad Company New Orleans, Texas and Mexico Division, First Mortgage.	5%	1940	5.35%

The above offerings are subject to prior sale and change in price. Full particulars and special circulars furnished upon request.

BOND DEPARTMENT

Continental and Commercial Trust and Savings Bank

129 SOUTH CLARK STREET, CHICAGO

RATES FOR MONEY EASE OFF A BIT

Minimum for Call Loans and Good Paper Not Higher than 4 Per Cent.

TRADE GROWTH NORMAL.

Gain in Bank Deposits Keeps Pace with Demand; Biscuit Common Up.

Local money conditions have within the last week, eased off somewhat, and the minimum is agan not higher than 4 per cent for call loans and good commercial paper. In some quarters this rate is said to be shaded. There is no resumption in general business. While it shows a normal growth, the general increase in wealth keeps pace with it and additional bank deposits are sufficient to increase loaning capacity to an amount equal to the increased demand. It is only when business travels a little faster than the banks find themselves able to charge good rates.

The situation, however, is fundamentally sound and dullness is credited to ordinary causes.

Biscuit Common Advances.

National Biscuit common stock had a marked upturn yesterday, the price going from 154 to 160. The Biscuit crowd is a strong one and the stock is now held in such a manner that a little market encouragement from the insiders readily puts up the price. Since last week the stock has advanced 10 points. It is announced that the $15,200,000 3 per cent Bethlehem Steel bonds will be offered to the public around 92½. William Solomon & Co. and Harvey Fiske & Sons head the underwriting syndicate.

Utah Copper Report.

According to the pamphlet report of the Utah Copper company for the year ended Dec. 31, 1911, the business showed a fair increase in total operating revenues, the amount being about $1,100,000. In his report to the stockholders, President MacNeill says in part:

"The net cost per pound of copper produced was 7.8655 cents. The cost for the year 1910 was 8.039 cents per pound.

"The total stockholding in the Nevada Consolidated Copper company remains unchanged. The company owns 1,000,500 shares of said stock out of a total of 2,000,000 shares. The investment is carried at a price equaling the par value of the stock of the Utah company exchanged therefor.

"The market value of your company's holdings in the Nevada Consolidated Copper company is approximately $15,000,000 in excess of the figure that this investment is carried at upon the books of the company.

"It is believed that by the coming August the mining and concentrating capacity of your property will be such as will enable the company to handle 20,000 tons of ore per day, and it is expected that for the current fiscal year 120,000,000 pounds of copper will be handled."

The income account follows:

	1911.	1910.
Total oper. revenue	$12,825,928	$11,710,889
Oper. exp. and taxes	8,324,053	7,819,477
Net oper. revenue	$ 4,501,900	$3,800,912
Divs. on investment	1,720,750	1,459,776
Interest and rentals	46,348	51,088
Total income	$ 6,268,856	$5,401,776
Interest	20,900	187
Net profits	$ 6,237,925	$5,401,588
Dividends	4,705,022	4,648,675
Surplus	$ 1,534,906	$ 752,912

The undivided profits account follows: Undivided profits as of Dec. 31, 1910, $3,666,529; surplus for year ended Dec. 31, 1911, as above, $1,534,906; total, $5,221,445; part of prepaid ore account written off, $2,500,000; undivided profits Dec. 31, 1911, $2,731,445.

The production of copper, gold, and silver, and price received for the year ended Dec. 31, 1911, follow:

	Production.	Price rec'd.
Copper, pounds	96,814,419	12.646c
Gold, ounces	40,202	$20.00
Silver, ounces	366,906	53.3c

Western Union Retires Bonds.

It is announced that the Western Union Telegraph company has deposited with one of the New York trust companies the sum of $8,560,000 to meet principal, premium, and accrued interest of its $8,000,000 convertible 4 per cent bond issue. These bonds call for redemption today at 105. It is not a plain debenture issue, but is secured by deposit as collateral of 97,831 shares of New York Telephone company stock.

The telegraph company will, after taking up the convertibles, have a funded debt of about $32,500,000, with interest charges of $1,415,000.

Local Savings Deposits.

Detailed figures of savings deposits by a large number of local state banks follow:

Banks.	Savings deposits April 19, '12.	Increase.
American State	$ 324,292	$ 57,638
Ashland State	154,424	19,903
Austin State	1,051,127	66,446
Central Trust	12,135,630	5,177,542
Chicago City	1,846,897	617,553
Chicago Savings	1,052,895	66,574
Citizens Trust and Savings	210,870	4,645
Colonial Trust and Savings	544,824	*2,016
Cont'l and Com'l T. and S.	6,581,689	280,926
Drexel State	1,374,508	13,613
Douglas State	74,206	12,863
Drovers Trust and Savings	3,602,270	139,022
Englewood State	466,914	4,013
First Trust and Savings	33,620,826	364,748
Foreman Bros	763,408	33,636
Fort Dearborn T. and S.	1,629,091	283,987
Franklin Trust	9,962	9,962
Guarantee Trust and Savings	164,831	22,822
Harris Trust and Savings	971,653	93,298
Hibernian bank	226,619	11,709
Home Bank and Trust Co.	50,032,590	*87,877
Illinois Trust and Savings	3,460,127	65,819
Kaspar State	860,471	45,453
Kenwood Trust and Savings	111,662	10,399
Lake View State	902,175	*3,806
Lake View Trust and Sav.	777,800	777,800
Lawndale State	2,901,965	16,199
Merchants Loan and Trust	2,961,216	20,695
Michigan Avenue Trust	396,045	59,928
Mid-City Trust and Savings	12,330,191	114,806
Northern Trust	1,160,809	42,008
North Avenue State	610,441	2,237
North Side State Savings	612,540	17,906
Northwest State	2,271,390	160,680
Northwest Trust and Sav.	55,809	2,500
Old Colony Trust and Sav.	2,253,728	22,534
Peoples Stockyards State	574,069	51,609
Peoples Trust and Savings	2,816,937	11,219
Pullman Trust and Savings	321,586	17,670
Roseland State and Savings	1,844,000	24,222
Security	164,367	34,175
Second Security	202,767	6,721
Sheridan Trust and Savings	1,044,823	22,560
South Chicago Savings	640,595	28,915
South Side State	179,540	9,088
Standard Trust and Savings	10,286,660	87,206
State Bank of Chicago	192,617	233
State Bank of West Pullman	341,309	8,806
Stockmens Trust and Sav.	2,187,836	23,861
Stockyards Savings	495,402	14,980
Union bank	4,890,000	84,831
Union Trust	495,402	*3,768
Wendell State	2,364,528	15,562
West Side Trust and Savings	605,290	8,864
Woodlawn Trust and Sav.		
Totals	$211,969,854	$3,314,929

*Decrease.

Money and Exchange.

Money in Chicago easy, 4@4½ per cent on commercial paper, 4@4½ per cent on collateral, and 5 per cent over the counter. Foreign exchange firm at the following quotations:

Sterling—	Demand.	Sixty days.
Actual	487	483¾
Commercial	483½	483⅝
Paris francs—		
Actual	5.17½	5.21½
Commercial	5.15⅝	5.20
German marks—		
Actual		94½
Commercial		94⅛

Chicago clearings, $53,473,993. New York exchange sold at 20@25c premium.

Chicago Securities.

On the local stock exchange Sears-Roebuck common, while active, closed at ½ point below the opening. National Biscuit common was the feature in strength.

The stocks of the Public Service Company of Northern Illinois were weak. Various reasons were given to account for the weakness.

American Can shares lost considerable of the activity which has heretofore obtained, while

CHICAGO STOCKS

	Shares.	High.	Low.	Apr. 29.	Close Apr. 27.
Am. Can	100	38	38	38¼	38⅝
Do pfd	110	116	115¾	115¾	117
Booth Fisheries	50	65	65	65	64
Do pfd	910	90	89½	89½	89½
Chi. Pneu. Tool	215	49¼	49	46¼	49
Chi. Rys. series 2	10	35½	33½	33½	33½
Com. Edison	50	140¾	140¼	140¼	140
Ill. Brick	85	66¾	66¾	66¾	66¾
Kan. C. Sy. & L.	40	20	20	20	19
Do pfd	10	49	49	49	49½
McCrum-Howell	425	1¾	1	1½	2
Do pfd	270	11	9	9½	11
Nat. Biscuit	1,365	160	154	159	155
Peoples Gas	110	112	112	112	112
Quaker Oats pfd	50	110	110	110	106½
Sears-Roebuck	1,410	174	173	173½	173¾
Swift & Co	155	104¾	104½	104¾	
U. S. Steel	100	71¾	71¾	71¾	
Hart-Sch. Prof	60	101	101	101	
Pacific Gas con	220	66¾	66¾	66¾	66¾
Public Service	40	90½	90½	90½	91½
Do pfd	25	104	104	104	105
Do rights	425	1	1	1	

BONDS.

$10,000 Armour & Co. 4½	92¾
5,000 Chicago Railways 5s A	96½
5,000 Chicago Railways 5s	100¼
1,000 Chicago Railways 5s	100¼
2,000 City Railway 5s	102⅝
3,000 Com. Edison 5s	103⅜
5,000 Chicago Telephone 5s	102¼
45,000 Chicago Telephone 5s	102¼
5,000 Indiana Steel 5s	101⅝
1,000 Morris & Co. 4½s	89¾
10,000 Pacific Tel. & Teleg. 5s	100

RAILROAD EARNINGS.

There is little substantial change in the earnings of the principal American railroads for the first half of the current fiscal year as compared with the corresponding period of the year ended June 30, 1911.

Figures made public yesterday by the interstate commerce commission show that the roads covering from operations in the six months through Dec. 31 last, a decrease of 0.13 of 1 per cent. The operating ratio was reduced from 66.23 to 65.87 per cent, and net gained 0.63 per cent. An increase of taxes, however, reduced the net operating income by 0.27 of 1 per cent.

The month of December disclosed considerable improvement. Gross increased 0.43 per cent, the operating ratio was reduced from 70.43 to 68.72 per cent, and net gained 6.22 per cent. The increase in taxes left a gain in net income of 5.42 per cent.

Detailed aggregate figures for the month and six months' period follow:

July 1-Dec. 31—		
Freight revenue	$ 873,308,850	$ 986,102 040
Passenger revenue	345,126,195	345,825,319
Other transp. revenue	97,014,396	94,490,561
Nontransp. revenue	14,201,984	16,189,821
Total oper. rev.	$1,497,651,382	$1,489,607,742
Maint. of way	182,994,259	188,544,083
Maint. of equipment	215,592,411	213,888,537
Traffic	29,476,914	29,451,647
Transportation	485,132,612	488,259,679
General	33,833,157	33,379,197
Total oper. exp.	$ 947,049,354	$ 953,523,965
Net oper. revenue	490,602,027	456,083,777
Outside oper. bus.	1,552,622	1,661,025
Total net	$ 492,154,649	$ 457,744,802
Taxes	58,114,687	52,521,592
Operating income	$ 434,040,292	$ 435,223,210
December—		
Freight rev.	$156,835,548	$157,627,811
Passenger rev.	53,897,965	52,079,306
Other transp. rev.	16,451,450	16,093,012
Nontransp. rev.	2,866,167	2,281,854
Total oper. rev.	$229,061,182	$228,081,983
Maint. of way	25,618,780	26,440,646
Maint. of equipment	36,646,855	36,338,668
Traffic	4,917,921	4,844,508
Transportation	84,740,207	86,778,315
General	6,108,545	6,088,983
Total oper. exp.	$157,421,010	$160,688,553
Net oper rev.	71,640,121	67,443,453
Outside oper. net	45,527	153,906
Total net	$ 71,685,648	$ 67,597,848
Taxes	10,118,886	9,196,488
Oper. income	$ 61,567,262	$ 58,400,910

ROCK ISLAND LINES.

Earnings of the Rock Island lines for March were issued yesterday and made an unfavorable exhibit with a decrease of $468,227, or 8 per cent in gross revenue. The operating income for the month decreased 21 per cent. For the ten months of the fiscal year the lines show a decrease in net operating income of $2,278,155, or 11 per cent.

For the month of April it is understood the Rock Island figures average about the same as for March.

Northern Pacific for March showed small decreases in gross and net. The figures:

March—Operating revenue	$ 4,269,583	Decrease. $433,237
Net operating revenue	1,067,975	346,129
Operating income	1,016,376	375,919
From July 1—		
Operating revenue	48,863,587	3,274,093
Net operating revenue	12,850,363	2,285,969
Operating income	10,452,592	2,278,155

NORTHERN PACIFIC.

*March—		
Gross earnings	$ 4,628,944	$ 30,820 *21,645
Total net	1,951,229	26,103
Net income	1,655,492	
From July 1—		
Gross earnings	47,580,814	2,171,454
Total net	19,742,420	289,830
Net income	17,263,260	313,310

*Increase.

Booth Fisheries preferred was unusually active and touched a new high price at 90. McCrum-Howell preferred made a new low record at 9, though the close was ½ better. The report of the receivers added nothing to the market value of the shares.

IN FOREIGN STOCK MARKETS.

LONDON, April 29.—The Bank of England secured most of the $5,000,000 new gold offered in the open market today, and money and discount rates were easy after the announcement of the purchase.

The stock market was dull and heavy. Home rails declined sharply under the lead of Underground shares on the denial of rumors of the amalgamation of the London transit lines. Shipping shares suffered on profit taking and Paris sold its favorites. Despite a slight rally, the market closed weak and near the lowest point of the day. Oil shares were firm.

American securities were quiet at irregular price changes during the early trading. Later Wall street sales depressed values and made the closing easy.

LONDON CLOSING STOCKS.

	N. Y. Ap. 29.	Yesterday's N. Y. equiv. Ap. 27.	N. Y. equiv. close.
Amal. Copper	86¾	84	85¾
Atchison	110¾	109½	110¾ 109¾
Do pfd	106¼	103⅝	106¼ 103⅝
B. & O	113	109¾	112½ 109¾
Can. Pacific	263⅝	255⅞	261½ 256⅛
C. & O	52	79¾	52 79¾
C. G. W	19¼	19⅝	19¾ 19¼
C., M. & St. P	103	110¼	110¾ 110¼
Denver & Rio G	24	23½	24½ 24
Do pfd	43½	42¾	44 42¾
Erie	37⅝	36¾	38⅝ 37¾
Do 1st pfd	57	55¾	57¼ 55⅞
Do 2d pfd	47	45¾	47½ 46¾
Illinois Central	133	129¾	133½ 130¾
L. & N	163½	158¾	164½ 160¾
M. K. & T	30½	29¾	31¼ 30½
N. Y. Central	122⅝	119¾	122¾ 120¾
N. & W	116½	113⅝	116 113¾
O. & W	40¾	39¾	40¾ 39¾
Pennsylvania	64¾	126¼	64¾ 125½
Reading	80	173⅝	89 173⅝
Southern Pacific	116½	113¾	116½ 113¾
Southern Ry. pfd	76	74	77 74½
Union Pacific	167¾	172¾	171⅞ 173⅝
Do pfd	93½	91⅞	93½ 91¼
U. S. Steel	78	75⅝	78⅝ 71¾
Do pfd	116¾	116⅜	116½ 113⅝
Wabash	9	8⅛	8 8¼
Do pfd	21¾	21¼	21¾ 21¼
Cons. for money	78 3-16	Grand Trunk	29½
Consols for acct	78 3-16	Rand Mines	6¾
De Beers	20		

Bar silver steady, 27 15-16d per ounce. Money, 2½@2¾ per cent. The rate of discount in the open market for short bills is 3¼ per cent. The rate of discount in the open market for three months' bills is 3 3-16 per cent.

BERLIN, April 29.—Trading was dull on the bourse today.

PARIS, April 29.—Prices were firm on the bourse today.

REHEARING OF PATTEN CASE SET BY U. S. SUPREME COURT.

Cotton Corner Litigation, Begun Under the Sherman Anti-Trust Law, Comes Up Again on Oct. 15.

Washington, D. C., April 29.—The Patten cotton corner case was restored to the docket of the Supreme court of the United States today and reassigned for hearing again on Oct. 15 next. The case arose in New York under the Sherman anti-trust law.

NEW YORK STOCK TRANSACTIONS

	Sales.	Open.	High.	Low.	Closing Apr. 29.	Closing Apr. 27.
Allis-Chal	3,200	¾	1	¾	1	¾
Do pfd	2,500	3¼	3⅜	2⅞	2⅞	3¼
Amal. Copper	39,200	85	86	83½	84½	84¼
Am. Agl. C. pfd	100	100¾	100¾	100¾	100¾	
Am. Beet S	5,700	70¾	70¾	69¼	70¼	70½
Am. Can	12,800	38	39¼	37¾	38⅝	38¼
Do pfd	1,300	115¾	115¾	115¼	115¾	116
Am. Car Fdry	400	60¼	60¼	60	60	60¾
Am. Cotton Oil	900	53⅝	54½	53½	54½	54¼
Am. Hide & L	200	6	6	5¾	5¾	6
Do pfd	200	23½	23¾	23¾	23¾	23½
Am. Ice	200	15	15¼	14¾	15	15½
Am. Linseed Oil	3,600	15	15¼	14¾	15	15¼
Do pfd	2,200	37½	38½	37¼	39	38¼
Am. Loco	1,700	43¾	44¼	43¾	44½	44
Am. Malting	200	12¾	12¾	12¾	12¾	
Do pfd	200	57	57	56½	56½	
Am. Smelting	5,900	85¾	85¾	83¼	85½	86
Do pfd	200	108	108	108	108	
Do pfd B	100	87½	87½	87½	87½	
Am. Steel Fdy	100	37	37	37	37	
Am. Sugar	2,000	130¾	130¾	129	129½	129¾
Am. W. P. pfd	9,400	89¼	91	88¼	90¾	88¼
Am. Tel. & Tel	1,000	146¼	146¼	146¼	146¾	146½
Am. Tobacco	200	255	255	255	255	
Do pfd new	100	101¾	101¾	101¼	101¾	102
Do pfd	500	104¼	104¾	104¼	104¾	
Am. Woolen pfd	200	91	91	90¾	90¾	91
Anaconda	1,500	43¾	43¾	43	43¾	43¾
Atchison	10,400	109¾	109¾	109	109¾	109¼
Do pfd	100	108¼	108¼	108¼	108¾	
A. C. Line	300	141	141	141	141	141
B. & Ohio	8,600	109¼	109¾	108¾	109¼	109½
Beth. Steel	1,000	38	39	37¾	38½	38½
B. R. Transit	1,300	83¾	83¾	83¼	83¾	83¾
Butterick	1,100	39¾	40	39¾	40	39½
Can. Pacific	1,800	254¾	256¼	254	256¼	255½
Cent. Leather	1,500	27¾	27¾	27	27½	27¾
Do pfd	200	94¾	94¾	94¾	94¾	94¾
Cent. N. J	200	385	385	385	395	
Ches. & Ohio	200	80	80¼	80	80¾	80¾
C. G. W	100	37	37	37	37	
Do pfd	800	110¾	110¾	110	110½	110¾
C., M. & St. P	300	143	143½	143	143½	143¾
C. & N. W	500	30	30	29¾	29¾	29¾
Chino	100	44	44	44	44	
Colo. So	600	29½	30	29¾	29¾	30
Colo. Fuel	100	110	110	110	110	
Do pfd	200	143¼	143¾	143½	143¾	143¾
Con. Gas	2,300	16¾	16¾	16½	16¾	16¾
Corn Prod	300	84½	84½	84½	84¾	84½
Do pfd	100	22¾	22¾	22¾	22¾	
D. & R. G	300	173	174½	173	174½	173
Del. & Hudson	11,600	157¾	157¾	156¼	156¾	157¾
Erie	400	55¾	55¾	55¾	55¾	
Do 1st	100	73¾	73¾	73¾	73¾	
Gen. Motors pfd	1,700	169¾	169¾	169	169¼	170
Gen. Electric	1,100	4¼	4¼	4¼	4¾	4¼
Goldfield Con	300	41	43	40¾	40¾	
Great Nor. pfd	2,200	132¾	132½	132	132¾	132½
Do pfd	600	130¾	130¾	130¾	129½	129½
Ill. Central	2,600	115	115½	115¼	114¾	116
Int. Harv	800	109	109	109	109½	20
Int. Met	1,600	58¾	58¾	58¼	58¾	59
Do pfd	1,900	14¾	15¼	14¾	15½	15
Int. Paper	800	58	58¼	58	58¾	58
Do pfd	1,400	31¾	31½	31	30¾	31
Int. Pump	400	25¾	25¾	25¼	25½	
K. C. Sou	300	61	61	60¾	60¾	60¾
Do pfd	500	107¼	107¼	107	107¼	107½
Laclede Gas	400	109	110	108	108	108½
Lehigh Valley	23,400	150¼	150¾	148¾	149¾	150¾
L. & Nash	100	158	158	158	158	
Lizgrett & M	100	110	110	110	110	
Do pfd	100	78	77	78	77	
May Dept. S	200	70¾	70¾	69½	69¾	70¾
Mexican Nat'l	15,700	25¾	25¾	25¾	25¼	25¼
Miami Cop	1,000	25¾	25¾	25¾	25½	25¾
M. St. P. & S. M.	100	141	141	141	141	140¾
M. K. & T	400	29¾	29¾	29¼	29¾	30
Mo. Pacific	9,900	43¾	43¾	42¾	43¼	43¾
Nat. Biscuit	4,800	154	160	154	158	154
Nat. Enamel	100	16	16	16	16	
Nat. Lead	700	58	58¼	57¾	57½	57¾
N. R. R. M. 2d	200	30½	30½	30½	30¾	
Nev. Copper	4,100	19¾	20	19¾	20	19¾
N. Y. Cent	5,700	120	120¾	119¾	119½	120¾
N. Y. N. H. & H.	300	138	138	137¾	137¾	138
Norf. Southern	500	48	48½	48	48½	
Norf. & W	1,900	114	114	113¾	113¾	114
Do pfd	100	91	91	91	91	
North Am	600	84½	84½	84¼	84¾	84¾
Nor. Pac	8,000	121¾	121¾	121½	121½	121¾
N. O. T. & L	200	63¾	64¼	63¼	64¼	65
Pac. T. & T	2,300	52¾	53¼	52¾	52¾	53
P. Lorillard pfd	100	110	110	110	110	
Pennsylvania	3,400	125¼	125½	125	125½	125½
Peo. Gas	400	112	112	111¾	112¼	112
Pullman	1,600	161	163	161	162¾	
Pitts. Coal	3,600	22¾	23	22½	22¾	22½
Do pfd	2,100	90½	91½	90¼	90¾	90
Pitts. Steel pfd	100	102¾	102¾	102½	102¾	
P. C. C. & St. L	400	106¾	107	106¾	107	107
Pressed Steel	100	36½	36¾	36½	36½	36¼
Pur. Svc. N. J.	100	111	111	111	111	
Quicksilver	100	8	8	8	8	8¼
Do pfd	1,500	10	10¼	10	10¼	9¾
Ry. Steel Spgs.	500	37¾	37¾	37	37	37
Ray Cons	700	19¾	19¾	19¼	19¼	19¼
Reading	181,200	174	179½	173¼	177⅝	174
Do 1st	2,800	90½	93¾	90¼	93	90¾
Do 2d	3,400	99¾	101½	99¾	100⅝	99½
Rep. I. & S	1,400	24	24½	23¾	24¾	24¼
Do pfd	700	79¾	80¾	79¾	80¾	79¾
Rock Island	5,000	29¾	29¾	29¼	29½	29½
Do pfd	2,200	57¾	58	57½	57¾	57½
St. L. S. F. 2d	300	40	40¾	40	40¾	
Sea. Air L. pfd	2,400	52¼	53¼	52¼	53¼	52¾
Sears Roebuck	1,900	176¾	174	173	177½	173¾
Sloss Sheff	300	50¾	50½	50	50	
So. Pacific	2,200	118¾	119¾	118	119¾	118¾
So. Ry	1,200	20½	20¾	20¼	20¾	20¾
Do pfd	800	74¼	74¾	74½	74½	74½
Stand. Milling	100	25	25	25	25	
Tenn. Copper	13,200	44¼	45¾	44¼	44¾	45¾
Texas Oil	1,100	98¼	99¼	98¼	99¼	97¾
Third Av	300	39¾	39¾	39	39	
Union Bag	1,000	10¾	10¾	10¼	10¼	10¾
Union Pacific	24,500	178¼	174½	172¾	173¾	173½
Do pfd	200	91¾	91¾	91¾	91¾	91
Un. Ry. Inv	100	33¾	34	33¾	34	
Do pfd	100	62¼	62¼	62¼	62¼	63
Unl. Cigar	100	108	109	108	106	
U. S. Rubber	5,200	60¾	60¾	59¾	60¼	60½
Do 1st	200	114¼	114½	114	114	114
U. S. Steel	81,300	71¾	72¾	71¾	72¼	71¾
Do pfd	800	113¾	113¾	113	116	116½
Utah Copper	2,600	63¾	63¾	63	63¾	63⅝
Va. Chem	2,100	51½	51½	51¼	51¾	51
Wabash	100	8¾	8¾	8¼	8¼	8¼
Do pfd	500	21¼	21¼	20¾	20¾	21¼
West. Md	700	61¾	61¾	61	61¼	62
Do pfd	100	81	81	81	81	
Western Union	600	84	84¾	84	84½	84½
Westing. El	700	76½	77	76¼	77	76¾
W. & L. E	200	7½	7¾	7½	7½	
Do 2d	200	12½	12¾	12¼	12¾	

Total sales, 618,700 shares.

EXPRESS.

	Bid.	Asked.		Bid.	Asked.
Adams	205		United States	97	100
American	220	227	Wells-Fargo	145½	147

GOVERNMENT BONDS.

	Bid.	Asked.
United States 2s, registered	101½	101
United States 2s, coupon	100¾	101¾
United States 3s, registered	102½	103
United States 3s, coupon	102¾	
United States 4s, registered	114	114¾
United States 4s, coup	114½	116
United States, Panama 2s, 1938	100¾	

NEW YORK BOND TRANSACTIONS

2000 U S gov new 3s cpn	101¾	2000 C B & Q 4s	96
2000 Jap 1st 4½s	96½	1000 do Ills 3½s	87½
6000 do 2d 4½s	92	1000 do Neb 4s	90
3000 Rep Cuba 5s	103½	34000 do Jt 4s	90¼@9
1000 U S Mex 5s	95½	2000 C & G W 4s	80¾
5000 N Y Canal 4s	102	321000 C M & St P gen 4s	103⅛@
1000 N Y City 4½s 1957	107¼	1000 C R I & P Ry 4s	86
16000 do 4½s	101¾@1	15000 do ref 4s	88¼@8
9000 do 4s 1957	99¾@9	40000 do R R 4s	72½
5000 do 1958	99¾	1000 C St P M & O 6s	123½
5000 do 1959	99½	11000 Chino 6s	1300
1000 Alb & Sus 3½s	89	1000 C C C & St L 4s	90¼
29000 Allis C 5s	94½	1000 Corn Prod 5s	95½
3000 Am C. Oil 5s	94½	9000 D & H Cv 4s	96¾
2000 Am Ice 6s	80	11000 do ref 4s	90¼
13000 Am Smelters 6s	104⅝@105	10000 D & R G ref 5s	87¾@8
2000 Am T & T coll 4s	90¾	9000 Dis Sec 5s	74@7
1000 do cv	115	5000 Du Pont 4½s	89¾@9
34000 Am Writ 5s	89¼@8	1000 Erie pl 4s	85¾@8
5000 Armour 4½s	92¼	15000 do cv 4s A	90¾
48000 Atch 4s	90¾@9	16000 do B	80¾
1000 do adj stpd	90¾	35000 do coal 4s	90¼@9
4000 do cv	106¾	1000 Flint & P M 5s	96¾
9000 do cv 1960	103⅝@104	2000 Ill Cent west lines 4s	96
9000 A C Line 4s	95¼@9	7000 Ill Steel 4½s	92@9
6000 B & O 4s	96¼	120000 Ind Steel 5s ctfs	101¾@1
11000 do W Va 4s	90¾@91	50000 Int Met 4½s	82¾@8
32000 Beth Steel 5s	98¾@99¼	8000 Int Mar 4½s	64¾@6
15000 B R T 5s	104½@1	3000 Int Nav 5s	79
2000 Bush Terminal 5s	97¾	16000 K C Ft S & M 4s	79¾@80
2000 Cal Gas & E 5s	96¾	3000 K C Sou 5s	72¾@7
6000 Cent Leather 5s	96¾	1000 K O Term 4s	98¼
9000 Cen Pac 4s	95½@9	2000 Kings Co E L & P 5s	116¾
2000 C & O 5s	110½	14000 L Shore 4s of 1931	90¼@9
12000 do 4½s	100½@1	2000 Lig & M 5s	120¾@121
1000 do cv 4½s	98¾	19000 do 5s	94@9
20000 C & A 5½s	101¾	7000 L & N unif 4s	90¼
		1000 do Knox 4s	92½
		12000 Mex Petroleum 6s	99
		12000 Mich Cent 4s	90½
		1000 M K & T 1st 4s	95½
		2000 Mo Pac 5s of 1917	99¼@9
		1000 do cv of 1920	99½
		1000 M K & T 4½s	87½
		3000 Nash C & St L 5s	106¾
		8000 Nat Tube 5s	101⅛@1
		1000 N Y A B 4s	99½
		4000 N Y C 4s	94½
		4000 do 3½s	80¾
		1000 do M C 5½s	79
		1000 N Y G E L H & P 4½s	86¾

SHARP REACTION IN WHEAT PRICES

General Precipitation Over Belt Starts Free Selling of New Crop Futures.

HOLDERS TAKE PROFITS.

Coarse Grains Again Firm Early, but Lose Advances; Corn Sales Liberal.

General rains over the winter wheat belt, especially in western Kansas and in Nebraska, started heavy selling of wheat at the start yesterday. Commission house buying checked the decline and prices recovered all the early losses. Later profit taking set in and towards the end of the session the market again weakened and closed with net losses for the day of 1¾@1¾c, the May leading in the decline.

Trade was on a big scale most of the day and fluctuations were rapid and of liberal proportions. For a time the September appeared to be as eagerly bought as last Saturday, but later selling of the far off month against purchases of the July weakened the whole list. Crop news was more encouraging from the west and southwest, but nothing in reports from the big soft winter wheat states could be construed as bearish. With two weeks of growing weather there has been no improvement.

Realizing Is a Feature.

Aside from realizing sales there was not much selling pressure. Shorts were run in early after the first break and locals were caught long on the advance, their selling helping the late decline. Shearson-Hammill, Lowitz, Logan-Bryan, and Bartlett-Frazier were credited with selling on the bulge, but Bartlett-Frazier were also heavy buyers of the September at times. Barrett, Ware-Leland, Bartlett, Clement-Curtis, and commission houses bought on the first break.

Liverpool was heavy, closing ⅜@½d off, but Paris had a bulge of 5¾@5¼c. Antwerp was unchanged, Berlin ½d higher, and Budapest ⅜c up. The advance at Paris was due to short covering on the fear of light supplies. World's shipments were liberal at 11,760,000 bu, or about 700,000 bu more than a year ago. Liverpool reported heavy offerings of Plate wheat.

Better Cash Call in Evidence.

A better cash demand was in evidence and several shippers reported a broader inquiry from outside mills. Shipping sales here were 170,000 bu. The visible supply decreased 1,327,000 bu and local stocks decreased 464,000 bu for the week. Minneapolis stocks decreased 300,000 bu for two days. Flour trade reports were more encouraging, but buyers are still inclined to hold off or buy on a hand to mouth basis.

Weather predictions were for a continuance of rainy weather over the winter wheat belt. Several conservative grain men say from their reports on spring wheat seeding they judge the acreage will be about as large as a year ago. Receipts here were 117 cars, with 34 cars inspected yesterday. Primary receipts were 536,000 bu, against 449,000 bu a year ago. Northwest receipts were 297 cars, against 381 last year, and Winnipeg had 568 cars, against 397. Clearances were 418,000 bu.

Corn Shorts Are Nervous.

Trade in corn was not particularly active, but there was a firm tone until the last hour, when prices eased off with wheat. Final quotations were ¼@¾c higher. Buying by commission houses was on a liberal scale early. Later profit taking was in evidence. Comstock and Cutten were fair buyers. Illinois reports indicate outside points outbidding Chicago for corn. Receipts were 172 cars, with 202 cars the estimate for today. Primary points had 977,000 bu, against 785,000 bu a year ago.

Cash sales were 150,000 bu and prices in the sample market were steady to ½c higher. Fairly liberal receipts are expected for a week or so. Southwestern cash markets were easier. The visible supply decreased 2,674,000 bu and local stocks showed a loss for the week of 2,889,000 bu. Total stocks of contract corn are now 854,000 bu. Cables were unchanged to ¼d higher. World's shipments were 2,670,000 bu, against 1,808,000 bu a year ago.

Weather Factor in Oats.

Oats were firm in sympathy with wheat early, but later sold off, closing ⅛@¼c lower to ⅜c up. Buying was general following the opening, led by B. S. Wilson, King-Farnum, Hulburd-Warren-Chandler, and Wagner. Logan, Barrell, and Lamson sold on the bulge. The cash demand was fair, with sales of 70,000 bu, and sample prices were unchanged to ¼c lower. Wet weather has interfered with seeding in some sections. Receipts here were 113 cars, with 161 cars inspected yesterday. Primary receipts were 486,000 bu, against 466,000 bu a year ago. The visible decreased only 2,000 bu. Last year there was a loss for the corresponding week of 485,000 bu.

Products Slump Near Finish.

Provisions had a big break at the close, after a rally from an opening decline. Pork was especially active and even after the last break prices for May and July were higher than the previous close. Lard and ribs were quite a little lower. Packers were credited with selling on the bulge, and the tone at the close was weak. Hog receipts were larger than expected at 58,000, with 46,000 the estimate for today. Western receipts were 165,300, against 302,000 a year ago. Lard at Liverpool was 6d higher. Receipts of product were 6 cars at Chicago; shipments, 92 cars.

Rye Quiet and Steady.

Rye was quiet and steady, with No. 2 sold at 95¼c. No. 3 closed 90@93c and No. 4, 86@89c, nominal. Receipts were estimated at 6 cars.

Barley held steady. Malting closed $1.00@1.35; mixing, 80c@$1.00; feed, 75@85c; screenings, 40@70c. Receipts, 10 cars.

Timothy seed with October $5.00 bid and cash lots, $8.00@12.00. Cloverseed was quiet at $16.00@21.50 for country offerings.

Duluth flax closed steady, with cash on track and May, $2.17, and July, $2.12¾. Receipts, 8 cars. Minneapolis flax was ½@1c higher at $2.14½@2.16 for cash on track. Receipts, 38 cars.

AMERICAN GRAIN MARKETS.

NEW YORK, April 29.—FLOUR—Steady, with buyers holding off; receipts, 19,966 brls; shipments, 7,701. RYE FLOUR—Quiet. CORNMEAL—Steady. RYE—Quiet. BARLEY—Steady. WHEAT—Spot irregular; No. 2 red, $1.21¼ elevator export basis and $1.24½ f. o. b. afloat; No. 1 northern Duluth, $1.26¼ f. o. b. afloat opening navigation. Futures market closed 1c net higher for May and ¼c higher to 1¼c lower for the new crop months. May, $1.22@1.24, closed $1.23; July, $1.17¼@1.19, closed $1.17¾; September, $1.14¼@1.15¼, closed $1.14¾. Receipts, 51,000 bu; shipments, 214,778. CORN—Spot firm; export, 86¾c nominal f. o. b. afloat. Futures market nominal; receipts, 2,250 bu. OATS—Spot easy; standard white, 66¼@66c in elevator; No. 2, 65¼@66c; No. 3, 65c; No. 4, 62@63½c; natural white and white clipped, 62½@67c on track. Futures market was nominal; receipts, 51,850 bu. FEED—Barely steady; western spring bran, 100 lb sacks, and standard milling, 100 lb sacks, $28.85 @29.00. HAY—Steady. HOPS—Firm; state, common to choice, 1911, 28@30c. Pacific coast, 1911, 40@45c.

MINNEAPOLIS, Minn., April 29.—WHEAT—May opened $1.13@1.12⅝; high, $1.14¼@1.14¾; low, $1.11⅛; close, $1.12. July opened $1.14¼@1.14; high, $1.15¼; low, $1.13⅝; closing, $1.13⅝. September opened $1.07⅛; high, $1.08¼; low, $1.07⅛; close, $1.07¾@1.07¼. Closing cash: No. 1 hard, $1.15¼; No. 1 northern, $1.14½; to arrive, $1.14½; No. 2 northern, $1.12¾; to arrive, $1.12½; No. 3 wheat, $1.10¼. CORN—No. 3 yellow, 77½@79c; OATS—No. 3 white, 55@55½c. RYE—No. 2, 90c. BRAN—In 100 lb sacks, $24.00@24.50. FLOUR—First patents, $5.10@5.40; second patents, $4.75@5.00; first clears, $3.30@3.55; second clears, $2.40@2.90. FLAX—Closing price, $2.14½@2.16. BARLEY—Prices closed in same range as Saturday. Closing range, 70c@$1.30.

ST. LOUIS, Mo., April 29.—Cash: WHEAT—Higher. Track: No. 2 red, $1.20@1.21; No. 2 hard, $1.15¾@1.16. Futures: May, $1.15¾; July, $1.10½; September, $1.05¾. CORN—Firm. Track: No. 2, 82c; No. 2 white, 83@84c. Futures: May, 81⅝c; July, 78½@79c; September, 76¾c. OATS—Weak. Track: No. 2, 57c; No. 2 white, 58@58½c. Futures: May, 57c; July, 54@54½c. RYE—Unchanged; 94c. FLOUR—Higher; red winter patents, $5.25@5.75c; extra fancy and straight, $4.70@5.25; hard winter clears, $3.80@4.20. TIMOTHY SEED—$10.00. CORN MEAL—$3.60. BRAN—Dull; $1.40@1.43. HAY—Weak; timothy, $26.00@29.50; prairie, $21.00@25.00.

DULUTH, Minn., April 29.—Close: WHEAT—On track, No. 1 hard, $1.15¾; No. 1 northern, $1.14¾; No. 2 northern, $1.12¾; to arrive, No. 1 northern, $1.14¾; No. 2 northern, $1.12¾; in store, May, $1.14¾@1.14½ asked; July, $1.14⅜; September, $1.07⅜ bid. DURUM—On track and to arrive, No. 1, $1.11¼; No. 2, $1.06¾; in store, May regular, $1.11¾, nominal; May, No. 1, $1.13¾, nominal; July, $1.12⅜, nominal. OATS—On track and to arrive, 54½c. RYE—On track, 89@90c. BARLEY—On track, 70c@$1.30. LINSEED—In store, on track, and to arrive, $2.12; May, $2.17 bid; July, $2.13¾ bid.

KANSAS CITY, Mo., April 29.—Cash: WHEAT—½c lower; No. 2 hard, $1.11¼@1.18; No. 3, $1.08½ @1.14; No. 2 red, $1.14½@1.15; No. 3, $1.11¾@1.14. Close: May, $1.09½; July, $1.04¾@1.04¾; September, $1.02¼. CORN—½c lower; No. 2 mixed, 81@82c; No. 3, 80@80½c. No. 2 white, 81¼@82c; No. 3, 80@80½c. Close: May, 80½c; July, 77¾@77½c; September, 73¼c. OATS—½c lower; No. 2 white, 57½@58c; No. 2 mixed, 56@57c. Close: July, 52c; September, 42¼@42½c. RYE—93@94c. HAY—Unchanged to $2.00 lower; choice timothy, $27.00@ 28.00; choice prairie, $22.00@23.50. Receipts: Wheat, 60 cars.

NEW YORK, April 29.—The visible supply of grain in the United States on Saturday, April 27, as compiled by the New York produce exchange, was as follows: Wheat, 43,742,000 bu, decrease 2,417,000 bu; wheat in bond, 7,453,000 bu, decrease 84,000 bu; corn, 8,012,000 bu, decrease 2,474,000 bu; oats, 11,991,000 bu, decrease 2,000 bu; oats in bond, 4,107,000 bu, increase 377,000 bu; rye, 713,000 bu, increase 33,000 bu; barley, 1,339,000 bu, decrease 178,000 bu; barley in bond, 471,000 bu, increase $1,000 bu.

MILWAUKEE, Wis., April 29.—WHEAT—No. 1 northern, $1.20@1.21; No. 2 noorthern, $1.16@1.19; No. 2 hard winter, $1.10@1.12; May, $1.12 bid; July, $1.11¼@1.11¾. CORN—No. 3 yellow, 81@ 82c; No. 3 white, 82c; No. 3, 80@80½c; May, 81¾c; July, 77½c. OATS—Standard, 57¼@58¼c; No. 3 white, 57@58c; No. 4 white, 56¼@56½; May, 57¼@ 57¾c bid; July, 54¾c. RYE—No. 1, 94c. BARLEY—Malting, $1.28@1.38; rejected, $1.00@1.25; Wisconsin, $1.00@1.38.

TOLEDO, O., April 29.—Close: CLOVER SEED —Per bu, cash, $12.50; April, $12.50; October, $10.30; December, $10.60; No. 2, $12.50@12.40; No. 3, $12.10@12.20; rejected, $11.75@12.00; n. s. g., $3.00@10.75. ALSIKE—Prime, $11.50; August, $9.60. TIMOTHY—Prime, $6.00; April, $5.60; September, $4.25.

OMAHA, Neb., April 29.—WHEAT—Lower; No. 2 hard, $1.08½@1.13½; No. 3 hard, $1.09@1.11¼. CORN—Higher; No. 3 white 78¾@79c; No. 3 yellow, 78@78¼c; No. 2, 76@76½c; No. 3, 76@76¼c. OATS—Higher; No. 3 white, 54¾@55c; No. 3 yellow, 54¼@54½c.

PEORIA, Ill., April 29.—CORN—Steady; No. 3 white, 79@79½c; No. 2 yellow, 79½c; No. 3 yellow, 78½@79c; No. 4 yellow, 77¼@78c; No. 3 mixed, 78½@79c; No. 4 mixed, 77¼@78c; sample, 53@76c. OATS—Steady; No. 2 white, 58c; standard, 57¾c; No. 3 white, 57¼c; No. 4 white, 56¾c.

In Liverpool Grain Market.

LIVERPOOL, April 29.—WHEAT—Closing: Spot strong; No. 2 red western winter, 8s 6d; futures easy; May, 8s 1¼d; July, 8s 10d; October, 7s 8¾d. CORN—Spot American mixed new nominal; American mixed old, firm, 7s; American mixed new, kiln dried, quiet, 6s 9d; futures steady; May, 6s 7½d; September, 5s 5¼d. FLOUR—Winter patents, 29s 6d. HOPS—In London [Pacific coast], £10@£12 5s.

NEWS AND GOSSIP OF BOARD OF TRADE.

Sentiment on the wheat market was a good deal mixed last night. Heavy profit taking was encountered during the day and there was a weaker tone at the close. Many traders were surprised at the action of the market in showing a full recovery from the low point scored early. With the general rains over the winter wheat territory there naturally was a disposition to look for more favorable reports and some of the local professionals were of the opinion that prices at present discounted the damage so far done, and that if the spring wheat acreage was normal and Kansas and Nebraska raised as much wheat as now indicated, it would be hard to hold the present level. So far as the soft winter wheat states are concerned there is no improvement to be noted; in fact, recent reports showed greater losses than anticipated.

World's shipments of wheat last week aggregated 11,760,000 bu, showing a decrease of 2,064,000 bu. Corn shipments decreased 774,000 bu and were 2,879,000 bu. Detailed shipments, with comparisons, follow:

	Last week	Prev. week.	Last year.
American	3,448,000	2,968,000	1,952,000
Russian	1,848,000	744,000	4,344,000
Danubian	856,000	1,536,000	968,000
Indian	304,000	1,264,000	616,000
Argentine	4,496,000	5,608,000	2,120,000
Australian	680,000	1,480,000	960,000
Chile-N. Africa	184,000	224,000	128,000
Totals	11,760,000	13,824,000	11,068,000
Corn—			
American	80,000	408,000	480,000
Russian	680,000	568,000	544,000
Danubian	1,168,000	2,512,000	920,000
Argentine	782,000	170,000	.....
Totals	2,679,000	3,658,000	1,892,000

Board of trade men will give a theater party May 6 in honor of Joe Kilgour, an old board of trade man who is now playing in "Ready Money" at the Cort. The board of trade men will be given the entire main floor of the heater on the night of May 6. Tickets may be obtained of W. H. Lake or Frank M. Bunch.

Cash wheat sales here yesterday were 170,000 bu and dealers reported a good demand from outside mills. Local holders of cash wheat were inclined to hold their soft wheat for higher prices and predictions were made that No. 2 red would soon be at a good premium. Outside markets were quiet, but the tone was firm. Mills were fair buyers at Minneapolis. Cash corn was unchanged to ¼c higher. Kansas City cash corn was ½@1c lower and St. Louis ½c higher to 1c lower. Country offerings were moderate. The shipping demand was fair here. Oats were steady to ¼c lower. Shipping sales were 150,000 bu corn and 70,000 bu oats.

Visible supply of wheat in the United States this week decreased 2,317,000 bu; corn, decreased 2,574,000 bu; oats, decreased 2,000 bu; rye, increased 33,000 bu; barley, decreased 178,000 bu. Comparative totals follow:

	This week.	Last week.	Last year.
Wheat	43,843,000	46,160,000	27,605,000
Corn	8,012,000	10,586,000	6,947,000
Oats	11,991,000	11,995,000	10,559,000
Rye	713,000	680,000	60,000
Barley	1,339,000	1,517,000	1,455,000

Canadian visible supply of wheat this week increased 816,000 bu; oats increased 265,000 bu; barley decreased 423,000 bu. Comparative totals follow:

	This week.	Last week.	Last year.
Wheat	31,409,000	31,093,0	11,092,000
Oats	8,342,000	8,087,000	7,420,000
Barley	921,000	1,344,000	843,0000

Wheat on ocean passage this week decreased 1,768,000 bu. Corn decreased 1,785,000 bu. Comparative totals follow:

Wheat—	Last week.	Prev. week.	Last year.
Wheat	54,080,000	55,848,080	54,928,000
Corn	8,016,000	9,801,000	5,695,000

Estimated receipts for today: Wheat, 34 cars; corn, 252 cars; oats, 141 cars; rye, 6 cars; barley, 10 cars; hogs, 16,000 head.

Bids on the call for wheat to arrive were 1¾c lower; corn, steady to ¼c higher; oats, steady to ¼c lower; rye, unchanged.

Reports from downstate indicate Indianapolis, Louisville, and other centers are outbidding Chicago on corn.

Edward Joseph Kerman has made application for membership on the board of trade.

Minneapolis wheat stocks decreased 300,000 bu for two days.

BOARD OF TRADE TRANSACTIONS.

WHEAT.

	Open.	High.	Low.	Close. Apr. 29.	Close. Apr. 27.
May	1.15⅛-⅜	1.16⅜	1.14⅜	1.14⅝	1.16⅛
July	1.11-⅝	1.12⅝	1.11	1.11⅝	1.13⅛-¼
Sept.	1.08⅛-6¼	1.11	1.08½	1.09⅝-¼	1.10½-⅝

CORN.

May	80-¼	81½	79⅝	79¾	79⅝
July	77¾-¾	78⅝	77½-⅝	77¾-½	77⅝-¾
Sept.	76-6¼	76⅞	76¼	76¾	76⅛

OATS.

May	57¼-⅜	57⅝	57	57-¼	57⅛
July	54¼-⅜	54⅝	54⅛	54⅝	54⅛
Sept.	44¼-⅜	44⅝	44¼	44⅝-½	44½-⅝

PORK.

May	19.40	20.00	19.37½	19.45	19.32½
July	19.60	20.20	19.35	19.75	19.62½
Sept.	19.75	20.35	19.55	19.90	19.82½

LARD.

May	10.90	11.20	10.90	10.95	11.00
July	11.15	11.40	11.10	11.12½	11.20
Sept.	11.37½	11.62½	11.32½	11.32½	11.40

SHORT RIBS.

May	10.20	10.25	10.20	10.20	10.30
July	10.42½	10.60	10.40	10.42½	10.50
Sept.	10.67½	10.80	10.60	10.60	10.72½

Prices at Outside Markets.

WHEAT.

	July—			September—		
	High.	Low.	Close.	High.	Low.	Close.
New York	1.19	1.17¼	1.17¼	1.15¼	1.14½	1.14½
St. Louis	1.12¼	1.10½	1.10½	1.09⅝	1.08⅛	1.08⅛
Winnipeg	1.06⅝	1.05⅝	1.05⅝	.....	.....	.....
Duluth	1.16	1.14⅜	1.14⅜	.....	.....	.....
Minneapolis	1.15⅝	1.13⅝	1.13⅝	1.06¾	1.07⅛	1.07⅜
Kans. City	1.06⅝	1.04⅜	1.04⅜	1.01⅝	1.02¼	1.02¼
Toledo	1.18⅞	1.16½	1.17⅛	1.18⅞	1.16½	1.17⅛

CORN.

St. Louis	79½	78⅛	79	76¾	76	76¼
Kans. City	75¼	77¼	77½	73½	72¾	72¾

Grain Inspection.

	Stand-ard.	No. 2 or better.	No. 3.	Lower grades.	Total cars.
Winter wheat	..	5	5	..	10
Spring wheat	..	3	3	2	8
Mixed wheat	..	1	..	..	1
Corn	..	5	72	95	172
Oats	29	65	20	19	113
Rye	..	4	1	..	5
Barley	..	..	3	15	18
Totals	29	81	114	131	325

By lake and canal: Oats—No. 4 white, 16,777 bu. Loaded from unlicensed elevators: Wheat—No. 2 hard, 18 cars; No. 2 red, 15 cars; No. 1 northern, 1 car. Corn—No. 3 yellow, 15 cars; No. 3 yellow, 36 cars; No. 3 white, 10 cars; No. 3 white, 48 cars; No. 3 mixed, 32 cars; No. 4 mixed, 12 cars; No. 3 white kaffeln, 1 car; No. 2 yellow, 9,891 bu; No. 3 yellow, 151,017 bu. Oats—No. 2 white, 27 cars; standard, 21 cars and 45,400 bu; No. 3 white, 6 cars; No. 2 mixed, 2 cars; purified, 1 car; clipped white, 1 car. From store: Wheat—No. 2 hard, 4,000 bu; No. 2 red, 35,599 bu; No. 3 red, 3,056 bu. Corn—No. 2 yellow, 64,390 bu; No. 3 yellow, 17,000 bu; No. 4 yellow, 16,780 bu; No. 3 white, 24,691 bu; No. 2 mixed, 6,999 bu; No. 3 mixed, 6,788 bu; No. 4 mixed, 3,207 bu.

Daily Indemnities.

	Ups—			Downs—		
Wheat—	High.	Low.	Close.	High.	Low.	Close.
May	....	....	....	1.13	1.13	1.13
July	1.13¾	1.12¾	1.13	1.09¾	1.09¾	1.09¾
Corn—						
May	80¾	80½	80½	78¾	78¾	78¾
Oats—						
May	78¼	78¼	78¼	77¾	77¼	77¼
July	54½	54½	54½	54¼	54¼	54¼

Primary Movement.

	Received— Wheat.	Corn.	Shipped— Wheat.	Corn.
Chicago	24,000	681,000	54,500	846,400
Milwaukee	10,350	11,950	127,800	20,200
Minneapolis	245,800	62,200	103,240	6,440
Duluth	60,981	.....	1,000	.....
St. Louis	44,400	198,200	38,020	32,180

Cash Transactions.

FLOUR—Firm; winter wheat patents, jute, $4.40 @4.60; straight, jute, $4.20@4.30; clear, jute, $3.70 @3.85; spring wheat, special brands, wood, $6.30; Minnesota hard patents, jute, $4.00@5.10; Minnesota hard spring, straight, export bags, $4.75@4.80; first clears, $3.80@4.10; second clears, $3.30@3.40; low grades, $3.10@3.25; rye flour, dark, jute, $4.30 @4.50; white, $4.60@4.65.

WINTER WHEAT—Weak and 1¼@1¾c lower. Sales: In store: Mixed lots, 170,000 bu. Track: No. 4 red, $1.10@1.13. Illinois proportional billing: No. 2 hard, $1.17¾.

SPRING WHEAT—Weak. Sales: Track: No. 3, $1.14; No. 3 northern, $1.18.

CORN—Steady to ¼c higher. Sales: In store—Mixed lots, 150,000 bu. Track—Sample grade, 65@ 74c; No. 4 mixed, 76@78½c; No. 4 yellow, 76@77½c; No. 3 mixed, 79c; No. 3 yellow, 79¾@80c; No. 2 yellow, 81½c; No. 4 white, 77@79c. Illinois proportional billing—Sample grade, 68c; No. 4 mixed, 76c; No. 4 yellow, 76@78½c; No. 3 mixed, 78½@79c; No. 3 yellow, 79¼@80c; No. 4 white, 77½@78¾c; No. 3 white, 79¾@81c; No. 2 white, 82c.

OATS—Steady to ¼c lower. Sales: In store—Mixed lots, 85,000 bu. Track—No. 4 white, 56½@ 57¼c; No. 3 white, 57¼@58¼c; standard, 57¼@58¼c; No. 2 white, 58@58¾c. Illinois proportional billing —Sample grade, 56c; No. 4 white, 57@57½c; No. 3 white, 57¼@57¾c; standard, 57¼@58c; No. 2 white, 58@58¾c.

RYE—Steady. Sales: Track—No. 2, 95½c.

BARLEY—Steady. Sales: Free on board or switched: Screenings, 58c; barley, 92½c@$1.30.

HOG PRODUCTS—Firm. Cash lots: Mess pork, $19.50@19.62½; lard, $10.95; short ribs, $9.75 @10.25, according to weight.

BEEF PRODUCTS—Quiet and steady; beef hams, $26.50@27.00; extra mess beef, $18.25@18.50; plate beef, $18.75@14.00; extra plate beef, $14.75@15.00; edible tallow, 7¼@8c; prime packers, 7@7¼c. No. 1 packers, 6¼@6¾c; No. 2 packers, 5¾@6¼c. No. 1 renderers, 6¼@6¼c; choice country, 6¾@6¾c; No. 2 country, 5¼@5¾c; oleo stearine, 13¼@13¾c; extra oleo oil, 13@13¼c; oleo stock, No. 1, 11¼@ 12¼c.

GREASES—Moderate trade; brown, 4¾@5¼c; yellow, 5¼@5¾c; house, 5¼@5½c; choice white, 6¾@7c; B white, 5½@6c; A white, 6¼@6½c.

COOPERAGE—Steady; ash pork brls, 75@65c; oak pork brls, $1.07½@1.10; lard tcs, $1.17¾@1.50.

Hay.

HAY—Receipts, 975 tons; shipments, 270 tons; market firm; choice timothy hay quotable at $20.00 @27.00; No. 1, $23.50@26.00; No. 2 and No. 1 mixed hay, $24.00@24.50; No. 3 and No. 2 mixed hay, $20.00@22.00; Kansas and Oklahoma prairie, choice, $24.00@25.00; No. 1, $22.00@23.00; Iowa, Minnesota, Nebraska, and Dakota prairie, choice, $22.00@23.00; No. 1, $20.00@21.00.

STRAW—Rye straw quotable at $10.50@11.00; oat straw at $9.50@10.00; wheat straw at $8.50 @9.00.

SOUTH WATER STREET BEEF.

	No. 1.	No. 2.	No. 3.
Ribs	16½	15	10¼
Loins	22	17½	12
Rounds	11	10½	9¼
Chucks	9	8¾	7
Plates	7½	7	5¼

VEALS.

50@60 lbs	6¼@7c	80@110 lbs	9@10c
60@80 lbs	7@8¼c	90@110 lbs fcy	10@11½c

COTTON.

NEW YORK, April 29.—[Special.]—COTTON—Futures:

Months—	Open.	High.	Low.	Close.	Prev. close.
May	11.25	11.32	11.11	11.18	11.23
July	11.45	11.50	11.35	11.38	11.41
October	11.58	11.64	11.37	11.39	11.53
December	11.69	11.71	11.47	11.47	11.62

Spot closed quiet, 15 points decline; middling uplands, 11.60c; middling gulf, 11.85c. No sales.

NEW ORLEANS, La., April 29.—COTTON—Futures today ranged up and down with a divergence of 15@32 points between the high and low, though the market closed steady at a net decline of 9@16 points. Range:

	Open.	High.	Low.	Close.
April	*11.74	.....	.....	*11.15
May	†11.78	11.82	11.64	11.66
July	†11.94	12.00	11.68	11.72
August	11.80	11.62	12.62	11.57
September	11.67	11.62	11.52	11.51
October	11.64	11.70	11.42	11.46
December	11.66	11.71	11.44	11.47
January	11.68	11.70	11.45	11.49

*Nominal. †Asked.

Spot easy, 1-16c lower; middling, 11 13-16c. Sales on the spot, 110 bales; to arrive, none. Low ordinary, 9¾c nominal; ordinary, 9 3-16c nominal; good ordinary, 10¾c; strict good ordinary, 11c; low middling, 11 5-16c; strict low middling, 11 9-16c; middling, 11 13-16c; strict middling, 12⅛c; good middling, 12⅝c; strict good middling, 12 9-16c; middling fair, 12⅞c nominal; middling fair to fair, 13¼c nominal; fair, 13⅝c nominal. Receipts, 2,656; stock, 90,407.

ST. LOUIS, Mo., April 29.—COTTON—Strong. Middling, 11¾c. Sales, 125 bales. Receipts, 183 bales. Shipments, 711 bales. Stock, 22,499 bales.

GALVESTON, Tex., April 29.—COTTON—Unchanged, 11¾c.

LIVERPOOL, April 29.—Closing: COTTON—Spot in fair demand, prices 3 points higher; American middling fair, 7.16d; good middling, 6.72d; middling, 6.45d; low middling, 6.16d; good ordinary, 5.76d; ordinary, 5.42d. The sales of the day were 8,000 bales, of which 1,000 were for speculation and export, and included 6,900 American. Receipts, 2,000 bales, including 1,900 American. Futures opened quiet and steady and closed easy; April, 6.27½d; April-May, 6.22½d; May-June, 6.23d; June-July, 6.23½d; July-August, 6.24½d; August-September, 6.22d; September-October, 6.20½d; October-November, 6.18d; November-December, 6.16d; December-January, 6.15d; January-February, 6.15d; February-March, 6.15½d; March-April, 6.16½d.

LONDON, April 29—The offerings at the wool auction sales today amounted to 18,607 bales, nearly all crossbreds. The sales follow: New South Wales, 909 bales; scoured, 1s 10d@1s 8½d; greasy, 9½d@1s 1½d. Queensland, 500 bales; scoured, 1s 9½d@2s; greasy, 11d@11½d. New Zealand, 3,900 bales; scoured, 1s@1s 7½d; greasy, 6½d@1s 1½d. Punta Arenas, 3,200 bales; greasy, 5½d@11d.

Hides and Leather.

NEW YORK, April 29.—HIDES—Steady. LEATHER—Firm.

CATTLE CLIMB UP; HIGHEST IN YEARS

Market Advances 15@25c; Top of $9 Called Best in Two Decades.

SHEEP ALSO NEAR RECORD

Wool Lambs Reach $10.20, Top Mark Since 1910; Hogs Plenty and Prices Drop.

Cattle values at Chicago yesterday climbed to a level which many called the highest in more than twenty years, showing net gains of 15c to 25c from last week's closing. A top of $9.00 was attained by fancy, 1,489 lb beeves, and $8.00 to $8.85 was paid for hundreds of steers that would not have brought within $2.00 of those prices a year ago. Despite the high costs, the trade had an active tone and receipts of 25,000 head were easily cleared.

Record values of 1910 were threatened in the sheep trade, where sales were made at an advance of 35@75c for the day. Wool lambs topped at $10.20, or only 40c lower than the highest mark on record. Shorn offerings reached $9.50. Shorn sheep made $7.40; sheep and yearlings, $7.60; wool sheep, $8.85.

Hog receipts exceeded expectations, and prices declined 5@10c, although closing with a strong upward tendency. Packers and shippers were good buyers, being encouraged by higher prices for pork products, and the supply was well taken. Tops were made at $8.00, with the average $7.84, against $7.90 Saturday.

CATTLE.

Beef steers, choice to prime	$7.90@9.00
Beef steers, medium to good	7.00@7.90
Beef steers, common to medium	5.75@7.00
Yearlings	7.15@8.35
Beef cows, common to selected	4.40@7.00
Fat heifers, good to choice	5.00@6.75
Heifers, selected	7.00@7.90
Canners and cutters	2.25@4.10
Good to prime veals	7.25@8.25
Stock steers	4.50@6.35
Feeding steers	5.50@7.00
Bulls	4.50@7.00

HOGS.

Bulk of sales	$7.80@7.95
Common to good mixed	7.55@7.80
Fair to medium weight	7.80@7.95
Fair to choice butchers	7.90@8.00
Lightweights	7.55@7.80
Select 250@300 lb packers	7.85@8.00
Bears, according to weight	3.25@3.75
Stags	3.00@3.85
Fancy shippers	7.95@8.00
Pigs	6.00@7.40

Average price of hogs at Chicago, $7.84, against $7.90 Saturday, $7.78 a week ago, $5.91 a year ago, and $5.29 two years ago.

Hog purchases for the day: Armour & Co., 13,500; Swift & Co., 9,000; Sulzberger & Sons, 5,000; Morris & Co., 3,200; Anglo-American, 2,600; Hammond, 2,800; Boyd-Lunham, 1,300; Roberts & Oake, 1,000; Western Packing company, 1,800; Miller & Hart, 1,000; Independent Packing company, 1,000; Brennan Packing company, 700; butchers, 800; shippers, 15,000; total, 57,000; left over, 5,000.

SHEEP.

Native ewes	$6.25@7.50
Yearlings	7.65@8.75
Shorn yearlings	7.15@8.00
Western wethers	7.60@8.25
Shorn wethers	6.25@7.40
Native wethers	7.75@8.35
Bucks	6.00@6.75
Cull sheep	5.50@6.15
Native lambs	8.25@9.90
Western lambs	8.50@10.00
Colorado lambs	9.75@10.20
Shorn lambs	8.00@9.50

Movement at Chicago Yards.

	Cattle.	Calves.	Hogs.	Sheep.
Monday, April 22	22,198	1,621	65,585	23,439
Monday, April 29	25,000	2,000	54,000	18,000
Total last week	40,086	15,267	146,621	71,124
Monday, April 22	7,505	11	11,715	5,674
Monday, April 29	7,600	10	15,000	2,500
Totals last week	20,271	91	39,092	13,546

Receipts for April 30 were estimated at 4,000 cattle, 15,000 hogs, and 16,000 sheep, against actual arrivals of 2,310 cattle, 11,819 hogs, and 16,666 sheep for Tuesday, May 2, 1911.

Live Stock Markets Elsewhere.

NEW YORK, April 29.—BEEVES—Receipts, 3,620; higher. Steers, $5.75@8.60; bulls, $4.00@ 7.25; cows, $2.50@6.25. CALVES—Receipts, 8,920. Market easier for top grades, others 25@50c lower; about all sold. Veals, $6.50@9.00; culls, $5.00@ 6.00; buttermilks, $4.50@5.50. SHEEP AND LAMBS—Receipts, 8,410; higher. Unshorn sheep, $5.75@7.75; culls, $4.00@5.50; clipped sheep, $4.75 @6.75; woolled lambs, $8.75@10.50; unshorn culls, $6.50@8.50; clipped lambs, $8.00@9.00. HOGS—Receipts, 10,120. Market steady, at $8.00@8.30; few outside sales, $8.40; pigs, $7.00@7.75.

KANSAS CITY, Mo., April 29.—CATTLE—Receipts, 6,000; market strong to 15c higher. HOGS—Receipts, 7,000; market steady; bulk of sales, $7.75@8.00; heavy, $7.95@8.00; packers and butchers, $7.80@8.00;

ART GOODS AND PICTURES.

GIFTS—Appropriate for all occasions, $10 to $35. "The Gift Shop," Suite 960, 218 S. Wabash-av.

OIL AND WATER COLOR PAINTINGS—High quality art; paintings restored; glass, chints, marble, repaired and pieces replaced. J. Greenwald, Artist, 3747 Rhodes-av. Phone Douglas 3885.

OIL PAINTINGS that sell everywhere for $100: our price this week, $25. 154 W. Randolph, cor. La Salle. Room 14.

ARTISTS' AND PHOTO SUPPLIES.

ARTISTS' MATERIAL, DRAFTING SUPPLIES, Hardmuth, & Winsor & Newton Rubber Erasers, 12-24 to box per box, $2.40, less 35 1-3 per cent. A. H. Abbott & Co., 127 N. Wabash [opp. Field's].

BARGAINS—In air brushes, sprayers, easels, and drawing tables and air compressors for artists, photographers, sign painters, and decorators. Peasche Air Brush Co., 602A Blue Island-av., Chgo.

CAMERAS—30% discount on Hawkeye Cameras. 3¼x4¼ Graflex, 1c Tessar, Magazine Holder, Film Pack Adapter, $65.
5x7 Auto Graflex, $55.
N. Watry & Co., Opticians, 56 W. Randolph-st.

KODAKS—Developing, Printing, and Enlarging. New Vest Pocket Kodak for Roll Film.... $ 6.00
$6.00 Premoette Jr. for 2¼x3¼ Film Pack.... 4.50
$162.50 5x7 Auto Graflex, 2d hand, with 2B Tessar Lens and Leather Case.... 115.00
Sweet, Wallach & Co., 138 N. Wabash-av.

KODAKERS! Bring your troubles to my expert Kodak man. He will help you. I have a full line of Kodaks, Films, and Supplies. Fredrick Klein, West 806, Madison-st. and Sacramento-blvd.

LEITZ STUDENTS' MICROSCOPES—1-6 and 1-3 objectives, $18.
8x7 Dynar lens, in auto shutter, $30.
8x8 plastigmat lens, in auto shutter, $35. Repairing, developing, printing, camera exchange.
L. F. Deardorff, 143 N. Wabash-av. Cent. 3114.

BEDS AND BEDDING.

MATTRESSES—Genuine Felt Mattresses, 45 lbs. weight special at $4.95.
Niederman Furniture Co., 1417-1419 Milwaukee-av.

MATTRESSES AND BOX SPRINGS—At wholesale prices for hotels and summer resorts; also renovating. National Bedding Co., 1023 Milwaukee-av. Humboldt 2157.

MATTRESSES—Our own make felt mattress, $6; regular price $15. Phone and mail orders solicited. Factory, 3830 S. State. Ph. Douglas 4230.

BOOKS.

"THE NATUROPATHN AND HERALD OF HEALTH," with German section, monthly $2, this week at $1. 20c a copy. Purdy Publishing Co., 21 E. Randolph-st.

BOOTS AND SHOES.

FACTORY SAMPLES in men's Oxfords and pumps in tans and blacks, direct from Boston. They are worth $4 regularly; at one price, $2.50; no more, no less.
207 S. Dearborn-st., at Adams,
231 S. Halsted-st., at Jackson-blvd.

LADIES' COMFORT SHOES AND SLIPPERS; $1.00 to $2.50; just right for the tiresome moving days.
B. Woodworth, 2100 Madison-st.

SHOES—This is children's shoe week: everything in children's and misses' shoes at greatly reduced prices.
Kenwood Shoe Shop,
L. Price, 1140 E. 47th-st.

SHOES—Our ladies' shoes at $3.00 guaranteed to be equal to any sold at $4 in city. Let us prove this to you.
Larkin & Hungerford,
Room 802 Masonic Temple 8th Floor.

SHOES—Judge for yourself; $4, $5, and $6 values for $2.50 and $3.00; in all the latest styles and leathers, at A. W. Williams' Masonic Temple Shoe Shop, 7th floor.

SHOE DRESSING—"Radiant," 10 cents.
It is waterproof; will not crack the leather. Keep your shoes brilliant with Radiant.

CARPETS, RUGS, DRAPERIES.

CURTAINS—Lace. We are satisfied with 25% profit. Where the store gets 65% profit you save 40%. Williams, 1151 Masonic Temple.

ORIENTAL RUGS—Sold, bought, cleaned, and repaired. High class service. Get our special estimate for cleaning. Minas & Co., 4504 Cottage Grove-av. Phone Kenwood 541.

RUGS—Two big specials from our semi-annual rug sale. Best Axminster rugs, 9x12 ft., regular price $27.50, now $20; best body Brussels rugs 9x12 ft., regular price $25.50, reduced to $21.50. Thousands of other rare bargains in rugs, linoleums, and lace curtains.
O. W. Richardson & Co.,
Cor. Wabash-av. and Congress-st., op. Auditorium.

CHILDREN'S APPAREL, ACCESSORIES.

CHILDREN'S KNIT WAISTS—Size 2 to 12, 8c.
Anderson & Jensen,
2902-10 S. Halsted-st.

CLOAKS, SUITS, AND DRESSES.

BARGAIN SALE EXTRAORDINARY—Of Ladies' Dresses and Waists. Starts Monday and following week. Dresses from $5.50 to $20, worth from $8.50 to $35. Waists from $2.25 to $10.50, worth from $5 to $20. The Limits, 2652 N. Clark-st. Phone Lincoln 967. Open evenings.

COATS—Ladies' serge with full satin lining, $20 value, at $13.95; whipcord suits, $20 value. Special today at $13.98.
Lesker's, 8258-62 Lincoln-av. Graceland 942.

COATS—Sample line tan cotton and linen coats at $2.85 and up; sizes 36 and 38 only. Room 507 Adams Express Bldg., 113 So. Dearborn-st.

CLOAKS, SUITS, AND DRESSES — An after Easter reduction sale. All alterations done free of charge. Tan, blue, and gray whipcord coats; value $25, special today, $14.98.
Empire Millinery,
1206 Milwaukee-av.

SUITS—Ladies' sample suits for $20 and $25, of serges, whipcords, and mannish mixtures, man tailored. You could not duplicate these for less than $35 to $45 in Chicago.
E. Showers & Co.,
3d floor, 32 S. Wabash-av.

SUITS—Ladies', $14 and up. We invite charge accounts.
Northwest Clothes Shop,
1530-32 Milwaukee-av. Humboldt 7818.

SUITS—Home of unknown bargains.
State St. Basement Dept. Store,
320 S. State-st.

SUITS—Today only, tailor made, at $7.50; navy, tan, gray, black, leather, all shades.
Arkin's Cloak Store, 1286 Milwaukee-av.

CONFECTIONERY.

EVERYBODY—Seems to be buying "Playmates" Verifine Corn Crisp, 5c per pkg. Every package a bargain. Harry A. Mogill, 1318 W. Harrison-st.

PEANUT BRITTLE—Crisp and chuck full of best Spanish peanuts, special for today, 15c lb.
Berry's, 118 S. State-st.

TAFFY—Famous Atlantic City Salt Water Taffy, 2 lbs., 85c; fresh each day; delivered everywhere. American Candy Co. Phone North 1066.

DRESSMAKING SUPPLIES.

100 YARDS ROYAL SEWING SILK, 70c per doz. spools; $1.20 value. Eastern Importers, Room 917 Champlain Bldg., 8 N. State-st.

DRY GOODS.

BOYS' SWEATER COATS, today $1.39; val. $1.98. Girls' sweater coats, today $1.95; value $2.50. Ladies sweater coats today $4.00; value $6.00.
C. E. Dickow, 3418 Sheffield, nr. N. Clark-st.

CORSET COVERS—Muslin, "Square Deal," brand, regular 50c quality, at 25c. Ladies' union suits, "Classic and Royal" brand, summer weight, special at 50c, regular value 75c.
Levin & Cohn, 661 E. 43d-st.

WATER GLASSES—1½c.
Argo Starch—3c.
Palm Olive Soap—5½c.
Stone's, 3706 Wentworth-av.

DRUGS AND TOILET GOODS.

North Side.

ARBUTUS TALCUM—[Woodworth]—Today, 19c.
Sam's Recipe 4465 for spring colds, 25c.
Buena Pharmacy, Sheridan and Montrose.

BELLADONNA PLASTERS—25c; J. & J., at 10c; Merck's Sugar Milk, 1 lb. cartons, 25c; Kirk's 25c Talcum Powder at 10c. Freeman's Pharmacy, The Busy Drug Store, Sheffield and Clark.

HAIR SHADER—Clay's Hair Shader restores gray faded or streaked hair to its natural color; harmless; easily applied; $1 bottle at all druggists, hair dressers, or E. C. Clay, 26 W. Illinois-st.

MOTH BALLS—3 lbs., 10c.
20c package moth flakes, 15c.
Lehman's Pharmacy,
Cor. Kenmore and Wilson-av.

TOOTH POWDER—All brands, 25c; today, 12c. Zam Zam laxative tablets, 10c.
Norkin's Pharmacy, 5259 N. Clark-st.

Northwest Side.

BEEF, IRON, AND WINE—Quale's Peptonized, a powerful tonic and stimulant; builds up the system, enriches the blood, etc. Quale's, 1440 Milwaukee-av.

South Side.

BRUSHES—Hair Brushes, special sale, $1.00 quality at 49c.
Open all night. Bruehn & Freeman 2200 State-st.

DINNER SET—43 pieces free for few hours' work on the Mares Cathartic Capsule plan. Call in today and get this plan [delays are dangerous].
Mares Drug Store, 2976 Archer-av.

INITIAL STATIONERY—Cranes; lettered in gold; exceptional values at 50c. Fine quality paper. Modern Drug Shop, N. W. Cor. 47th and Lake-av.

STATIONERY—50c, 60c, and 75c. Fancy boxes, all this week, only 25c. Closing out sale. Hurry. Drexel Pharmacy, 901 E. 58th-st.

West Side.

BEEF, IRON, AND WINE—50c pint.
Merz Drug Co., 12th and Ogden-av.

BOX PAPER—25c value, 15c.
Austin Cut Rate Drug Store,
Phone Austin 644, Oak Park 816.

CAMPHO—For sore, tired, perspiring feet. Baseball arms lame or stiff. Price 25c.
H. Goldings', 2724 Lake-st.

DRUGS AND PRESCRIPTIONS—At cut rates.
Haesseler's Cut Rate Drugs,
Madison and Robey. Phone West 50.

FOUNTAIN SYRINGES — $1.75: special today, $1.15. Zam Zam laxative tablets, 10c.
Smucker's,
Madison and Oakley.

GRAVES' TOOTH POWDER—Including 25c tooth brush today, 25c. Zam Zam laxative tablets, 10c.
Bauer's Pharmacy, 805 W. Madison-st.

STATIONERY—Special, 25c value, 2 boxes for 25c.
Fitzner, the Druggist,
Madison and Throop. Phone Monroe 5000.

ELECTRICAL GOODS.

RED SEAL BATTERY—14c; worth 20c. Bronze push buttons, 10c; worth 20c. Wood push buttons, 3c; worth 6c.
George A. Engelhardt,
1060 Milwaukee-av.

6 POINT ELECTRIC FLAT IRONS—Reg. price, $4.50-3 day sale, only $2.25; 5 years' guarantee. Electric Vacuum Cleaners, only $25; $45 value. Guaranteed the most powerful at any price.
Big 4 Light Co., 3531 Cottage Grove-av.

EMBROIDERY, LACES, VEILINGS.

IRISH PICOT EDGE—12½ cents.
Medallions, 5 cents; balls, 1 cent; sailor collars 1-3 off.
Chicago Art Shop,
55 E. Monroe-st., near Wabash.

SCALLOPING—For linen dresses. All kinds of embroidery. Buttons from your material, 10c dozen.
Madison Embroidery Co.,
175 N. State-st.

FLOWERS.

A PRETTY basket with water container filled with fresh flowers, $1.00 up, delivered. Just the thing for a sick room.
Roses .....25c dozen and up
American Beauties .....50c per dozen
Wedding bouquets at lowest prices.
Funeral sprays and designs.... $1.00 and up.
Chas. Schneider,
32 W. Washington-st.
Phones: Central 3848. Auto. 41-880.

AMERICAN BEAUTY BARGAINS—Perfect long stemmed flowers at $3 per doz. Short stems 4 dozen per box, $1, delivered. Roses, long stems, and fancy flowers, $1 per doz. Short stems, 3 to 8 ds., per box, $1. Jonquils or Poet Narcissus, 2 doz., 10c; lilac, white or purple, in bunch, at 10c. Arbutus in abundance. Fern dishes, extra value, at 50c. Sweet Peas, 15c a bunch; palms 4 ft., $2. Funeral sprays, $1.50 each; big value. Plant baskets, containing growing tulips or lilies of the valley, $1 each. Charge accounts solicited. Automobile delivery everywhere.
Central 3777. 3778. Auto. 42072. A. Lange, Florist, 25 E. Madison-st.

AMERICAN BEAUTIES—60c, 75c, and $1 per doz. Out of town orders given special attention.
4847 Grand-blvd. Mutr. Telephone Oakland 819.
3530 Michigan-blvd. Telephone Douglas 319.

ARTISTIC CASKET SPRAYS, $1.50 up. Funeral designs, very reasonable. C. H. Zapfe, 372 E. 61st-st. Normal 6794.

BOXWOOD—New importation, just arrived, in all shapes, ball, pyramid, standards, and bush; specially low price, with mission tubs.
Geo. Wittbold Co.,
North 2426. 1309 North Clark-st.

BRIDAL BOUQUET—BY expert artist; house decorations a specialty; estimate cheerfully given at Simpson's, 3866 Ogden-av., or Ph. Lawndale 8201.

CARNATIONS—Freshest, special today, 15c doz. Assorted roses, long stem, 25c per dozen. Casket sprays, $1.00. Wreaths, $2.
Washington Flower Market,
108 N. State-st., Stewart Bldg.
77 W. Washington-st.
Phones: Central 2930 and 5798.

DAISY PLANTS, 50c; regular $1 value.
Stollery Bros.,
1046 Wilson-av. Edgewater 1852.

FLOWERS—Bargains—Bargains—Bargains—Nice geraniums, 4 inch pots, all colors, in bloom, at 8 cents each. Salvias or bright red bonfire, in bloom, 3 cents each. Daisies, in bloom, 6 cents each. Coleus, all colors to border the bed, at 3 cents each. Place the order now and save your money. Shipment made any time requested. And we guarantee to please you. All other kinds of plants at bargains.
The Meredith Flower and Vegetable Co.,
Tel: 173. Libertyville, Ill.

FLOWERS.

A PRETTY basket with water container filled with fresh flowers, $1.00 up, delivered. Just the thing for a sick room.
Roses .....25c dozen and up
American Beauties .....50c per dozen
Wedding bouquets at lowest prices.
Funeral sprays and designs.... $1.00 and up.
Chas. Schneider,
32 W. Washington-st.
Phones: Central 3848. Auto. 41-880.

AMERICAN BEAUTY BARGAINS—Perfect long stemmed flowers at $3 per doz. Short stems 4 dozen per box, $1, delivered. Roses, long stems, and fancy flowers, $1 per doz. Short stems, 3 to 8 ds., per box, $1. Jonquils or Poet Narcissus, 2 doz., 10c; lilac, white or purple, in bunch, at 10c. Arbutus in abundance. Fern dishes, extra value, at 50c. Sweet Peas, 15c a bunch; palms 4 ft., $2. Funeral sprays, $1.50 each; big value. Plant baskets, containing growing tulips or lilies of the valley, $1 each. Charge accounts solicited. Automobile delivery everywhere.
Central 3777. 3778. Auto. 42072. A. Lange, Florist, 25 E. Madison-st.

AMERICAN BEAUTIES—60c, 75c, and $1 per doz. Out of town orders given special attention.
4847 Grand-blvd. Mutr. Telephone Oakland 819.
3530 Michigan-blvd. Telephone Douglas 319.

ARTISTIC CASKET SPRAYS, $1.50 up. Funeral designs, very reasonable. C. H. Zapfe, 372 E. 61st-st. Normal 6794.

BOXWOOD—New importation, just arrived, in all shapes, ball, pyramid, standards, and bush; specially low price, with mission tubs.
Geo. Wittbold Co.,
North 2426. 1309 North Clark-st.

BRIDAL BOUQUET—BY expert artist; house decorations a specialty; estimate cheerfully given at Simpson's, 3866 Ogden-av., or Ph. Lawndale 8201.

CARNATIONS—Freshest, special today, 15c doz. Assorted roses, long stem, 25c per dozen. Casket sprays, $1.00. Wreaths, $2.
Washington Flower Market,
108 N. State-st., Stewart Bldg.
77 W. Washington-st.
Phones: Central 2930 and 5798.

DAISY PLANTS, 50c; regular $1 value.
Stollery Bros.,
1046 Wilson-av. Edgewater 1852.

FLOWERS—Bargains—Bargains—Bargains—Nice geraniums, 4 inch pots, all colors, in bloom, at 8 cents each. Salvias or bright red bonfire, in bloom, 3 cents each. Daisies, in bloom, 6 cents each. Coleus, all colors to border the bed, at 3 cents each. Place the order now and save your money. Shipment made any time requested. And we guarantee to please you. All other kinds of plants at bargains.
The Meredith Flower and Vegetable Co.,
Tel: 173. Libertyville, Ill.

FLOWERS.

FUNERAL SPRAYS—$1.50 up. Wreaths, $2 up.
Bohanon Floral Co., 70 E. Monroe-st.
Phones, Randolph 3190. Randolph 6696.

FINE TREES—Shrubs, seeds, and garden wood.
Fransen, Florist,
1476 Summerdale-av. Phone Ravenswood 2879.

KILLARNEY ROSES—Short stems, 50c per dozen. Killarney Roses, 2 and 3 foot stems, $1.00 per doz. Sweet Peas, extra fancy, per bunch, 25c. $1.00 Box Assorted Color Roses, $1.00. Casket Sprays, $1.50; Wreaths, $2.00. Any flowers desired.
J. W. Niesen, 801 E. 47th-st., near L station.
Phone Oakland 1642.

KILLARNEY ROSES—25c doz.; Sweet Peas, 15c bunch. All kinds of seasonable plants.
Chicago Floral House,
59-61 W. Randolph-st.
Tel. Central 3496.

LAWN SEED—Blue grass and white clover, 35c lb., usual price 50c; this week only.
Schiller, The Florist,
2221-2223 W. Madison-st.
Phone West 822.

LILY OF THE VALLEY—
Everybody loves lilies of the valley in their gardens. They are perfectly hardy, easily grown, and require no attention once setting out. Fine roots, guaranteed to flower this season, $2.50 per 100, 35c per doz. Plant now.
H. N. Bruns,
3032-3042 W. Madison-st. Phone Kedzie 1196.

FURNITURE AND FIXTURES.

AXMINSTER RUGS—Room size, worth $14, at $9.25. Join our home furnishing club; all furniture at cash prices at 25c a week. Stringer Moss Co., 5850 S. Halsted-st.

BRASS BEDS—Furniture, rugs—Special, $12 library table, $4.75. Hebard Warehouse, 423 Honore-st., cor. Ogden. Open nights.

BRASS BEDS—$12; worth $19.50.
Columbia Furniture Co.,
312 W. 22d-st.

BUFFET—Handsome oak buffet, cost anywhere $15, our special price, $12. Davenports, oak and mahogany, slightly shop worn, $5. Garfield Storage and Express Co., 5916-18 S. State-st.

CHIFFONIER—Solid oak, $3.60; 5 large, roomy drawers; chiffonier, highly polished, $6.50 value, for Monday only, $3.60.
General Furniture Co.,
Halsted and 22d-sts. Easy payments.

DINING CHAIRS at $2.25; value $4; quar. oak, genuine leather slip seat. Send for illustration.
Wholesale Furniture Co., 606 S. Wabash.

DRESSERS—Big bargain this week. Entire line to be sold at greatly reduced prices. Solid oak and French beveled mirrors.
Paul Kvorka, 1551-1553 Chicago-av.

FIXTURES—Special cut prices on tailors', milliners', cleaners' fixtures.
American Store Fixture Co.,
121-125 S. Halsted-st.

FURNITURE—We make a specialty of exchanging new furniture for your old furniture. Call us up—Wentworth, 6096.
Curtis Furniture Exchange,
6203-5-7 Wentworth-av.
6134 S. Halsted-st.

GO CARTS—1 motion collapsible, regular $6 value, this week at $4.75.
Eggers Furniture Co., 6402-08 S. Halsted-st.

MATTRESS—$12 value, special at $8.80; imperial edge and full weight.
Albertson, Sherwood & Co.,
1681 and 1683 W. Madison-st.

REFRIGERATOR—$16.50; regular value, $15; made of extra heavy, dry kiln spruce, triple filled, and mineral wool lined; ice capacity 50 lbs.
Weber Furniture Co.,
2550-2552 Milwaukee-av.

REGULAR $165.00 SODA FOUNTAIN—Special this week, $125.00. Terms. American Store Fixture Co., 121-125 S. Halsted-st.

FURS.

CROSS FOX SETS, $100.00: WORTH $150.00; leave order for fall delivery, storage free.
Mayer Miller, 39 S. State.
Phone Randolph 1708.

FURS—Notice.
Furs stored: insured against all loss; rate, 8 per cent on valuation—saving of one year in 20 per cent. Have furs repaired during dull season; future orders taken at reduced prices.
Periolat, Leading Furrier,
7th Floor Masonic Temple.
Phone Central 6291.

WOLF SET—Natural, $29.00; valued $50; pay in fall; storage free. Repairing and remodeling lowest price.
Henry Kessler,
732 Rep. Bldg., 209 S. State-st.

GROCERIES AND MEATS.

Central.

COFFEE—To Consumers only; best 45c grade, 2 lbs. 85c; 4 lbs. $1.25; all 25 teas 50c lb. Batavia Japan Co., 12th floor, Masonic Temple.

FANCY LEG OF MUTTON, 12½c lb. No. 1 pork loin, 13½c lb.
Herring's Market,
174 N. State-st., and 318 Division-st.

GENUINE 1912 spring lamb:
hind quarter lamb $1.25
Fore quarter lamb 75c
Native rolled roast .....12½c lb.
Pork chops .....14c lb.
Pork shoulder .....12c lb.
Mutton chops .....16c lb.
Shoulder and breast of veal .....12½c lb.
Roasting and young fowl .....17c lb.
No. 1 branded ham .....14c lb.
Froehling & Heppe,
217-16 S. State-st.
Purchases over $1.00 delivered free.

OLIVE OIL—A 8 oz. bottle, free—No obligation on your part whatever; just send your grocer's name and we will send you free of charge a generous sample of this excellent imported Olive Oil, which we guarantee to be an absolutely pure and natural product. Olive Oil is a delicious, nutritious food. Try it at our expense.
Lawrence F. Cuneo, Chicago.

PURE OLIVE OIL—42-26 gal.
Pure olive oil, 70c gal.
Blue Valley butter, 33c.
Ginter Grocery Co.,
177 N. State-st., Room 204.

North Side.

OLD DUTCH CLEANSER—8 cans 24c
C. A. Johnson, 5833 N. Clark-st.
Phone Ravenswood 2974.

SELECT EGGS, 25c; New Century Flour, ¼ brl., 75c. Geo. Schulthels, 4554 W. Ravenswood Pk. Most reasonable market.

Northwest Side.

BEST CANNED PEAS—10c and 15c. Tomatoes, large 3 lb. can, 11c. Slovac Co-Op. Union, 1506 W. Chicago-av.

South Side.

BREAD—Home baking costs about twice as much as 10 years ago, when flour was $3.80 a barrel, but Schulze's delicious bread costs you no more than before. Schulze Baking Company. At all grocers and delicatessens.

DOMINO SUGAR—5 lb. package, 49c.
Quaker Oats, 3 packages for 25c.
Paris corn, per can, 10c.
Daniels Bros., 124 E. 35th-st. Douglas 1617.

MEATS—Native plate corned beef, lb., 6½c.
Roast of pork, 11c.
Stockyards Market,
8714 Cottage Grove-av. Phone Douglas 2100.
3514 S. State-st. Phone Douglas 1825.

SWEET PICKLES—Quart jar, 15c.
Grape Juice, pure, quart bottle, 42c.
Hamburger Steak, fresh ground, lb., 12½c.
Codfish "Gortons," lb. box, 20c.
D. B. Watson, 181 E. 47th-st.
Phone Oakland 1812.

GROCERIES AND MEATS.

West Side.

JELLO—3 pkgs. for 25c.
Campbell's Soup, 3 cans for 25c.
Sol Westerfeld,
1409 W. Madison-st.

SIRLOIN STEAK—14c lb.; bacon, 14c lb.; American Family Soap, Ivory, Fels Naphtha, and Amber, 5 bars for 21c. A. J. Bartel, 1812 Ogden-av.

SHORT STEAK—14½c.
Snider's Catsup—Regular 15c size, 11c.
W. T. Bigalow,
3157 W. Lake-st. Kedzie 641.

HARDWARE, CUTLERY, STOVES.

CUT THIS OUT—
And get 10% discount on lawn mowers, garden hose, and house furnishings.
Frank E. Porter Co.

LAWN MOWERS and Refrigerators—Call and get today J. H. Clark's prices before purchasing elsewhere. 189 W. Lake-st. Main 808.

POCKET KNIVES—200; slightly rusted in leaky window; unusual bargains. Ask for window knives. A. A. Frank, 29 N. Dearborn-st.

SCREEN WIRE—Full rolls, $1.15 per hundred square feet. Screen door hinges, 75c dozen pairs. Screen door pulls 10c per dozen pair.
At the Old Reliable Andrew Hoffman,
5062 to 5066 South State-st.

SHAVING STROP—Double horse hide; today only 15c.
World's Best Grinders, 36 S. Clark-st.

HATS AND CAPS.

HATS—The Hamilton hat, extra quality, in all the new shapes for spring, special, $3.
Barnstead, 16 S. Dearborn-st.

HATS—Ames' $2 and $3 hats real bargains every day in the year; quality and styles guaranteed. 35 W. Madison-st., Tribune Bldg.

MEN' SAMPLE HATS—$3, $4, $5, $6 values at retail for $1.85; every new shape and color.
M. Marcus, 3d floor, Masonic Temple.

HOUSEFURNISHINGS.

A1 WATER MOTOR WASHING MACHINES, $11.00.
Regular $18 value.
Get the best.
Cheapest in the long run.
Universal Motor Co.
87 E. South Water. Phone Central 4741.

A KEYT SILVER CLEANING OUTFIT—To wash your silverware, and it will never gather tarnish or egg stains. Demonstration made in your home. Phone Dearborn 439.
Keyt Silver Cleaner Co., 316 W. Ontario-st.

CHICAGO Water Motor Washing Machines
Save money,
Save labor,
Save your clothes.
Buy one this week while you can get our $18.00 machine for $11.00, cash or terms.
Jesse G. Bates,
Harrison 7160. 537 S. Dearborn-st.

COMBINATION COAL AND GAS RANGE at $32.
Refrigerators; largest line hardwood guaranteed refrigerators at 20% discount. Houses furnished complete at lowest prices and easiest terms.
Tausig Furniture Co., Two Stores,
Cor. North-av. and Larrabee,
Cor. Lincoln and Irving Park-blvd.

COVERS—Fancy eight foot velvet sheepskin table covers, all shades; price of $1.50 is a big bargain for these beautiful skins in whole hides.
Chas. H. Briggs & Co.,
Sample Room 802, 231 N. 8th-av.

DUNTLEY VACUUM CLEANER—At $0.75; runs on wheels like carpet sweeper, easy to operate, guaranteed to remove all dust and dirt from rugs and carpets; phone Randolph 906 for free demonstration. Duntley Mfg. Co., 44 S. Wabash.

ENAMELED WARE—"Azure Brand" double rice boilers, 5c value at 48c; copper bottomed wash boilers $1.35 value at 98c.
The 31st-st. Fair,
215-17 W. 31st-st., near Wentworth.

SERRATED EDGE BREAD KNIVES—Worth 25c, 10c each, for 3 days only.
Bowe's Bazaar,
1354 E. 63d-st.

FLOOR VARNISH—95c per gallon.
Best screen paint, 85c per gallon.
Ready mixed paint, 90c per gallon.
Larsen & Co.,
330 E. 61st-st., near L station.

FURNITURE AND HOUSEHOLD GOODS—Four rooms furnished complete, $65; $4 down, $4 a month. Wolf's Furniture House, 12th-st. and Ogden-av.

GO-CARTS—Our new line having just arrived, we want to invite you to look it over. We positively can save you money.
Standard Furniture Distributing Co.,
Phone Monroe 889. 1061 W. Madison-st.

HIGH GRADE SEWING MACHINES—$11.45. High grade sewing machine, highly polished case, all modern improvements, guaranteed for 10 years, $11.45. Spiegel House Furnishing Co., 125-127-129 S. Wabash-av.

ROASTER—We are making a special price of $2.25 on our $3 "Triple Trick" roaster, toaster, and warmer; usable on all stoves. Room 417, 180 No. Dearborn-st. Randolph 6015.

SEWING MACHINES—Slightly shopworn samples; rotary and vibrating shuttles; 20% to 30% discount. Also 2d hand machines, $2.50 and up.
National Sewing Machine Co., 160 N. Wabash.

UPHOLSTERING—10 days special; great saving in re-upholstering your parlor furniture. Slip covers, $1.95 each and up.
Home Upholstering & Mfg. Co.,
4846 State-st. Phone Oakland 2629.

WINDOW SHADES—Hand made, oil opaque made to order, any size up to 38 inch, 55c.
Bring in your old rollers; we re-cover them while you wait, 45c.
Bring in your old shades; we clean them, no matter how soiled, 25c.
American Shade Factory,
210 E. 47th-st., near Indiana-av.

WINDOW SHADES—All colors, 7 ft. long, special, 20c.
L. Steinberger,
2734 W. Madison.

JEWELRY AND SILVERWARE.

BRACELETS—Gold filled, engraved designs, at $2.25.
A. E. Johnson, 5855 N. Clark-st.
"The Man on the Watch."

DIAMOND RINGS—For June engagement. ¼ carat, fine, white, $20 value, now $20; mounted in any style; 14 carat mounting.
A. M. Erdahl,
3262 N. Clark-st., near Belmont-av.

DIAMOND EAR SCREWS—Or 2 stone diamond ring, $30 value, $25 this week; 50c a week.
Olsen & Ehann, 4th floor, 209 S. State-st. Phone Harrison 1007.

DIAMOND RINGS—Tiffany and other styles, best values at greatly reduced prices.
E. V. Roddin & Co.,
Room 809, 29 E. Madison-st., Chicago, Ill.

DIAMOND RING — Lady's 7 in 1 cluster; sold everywhere at $35; our price $30.
Turner Brothers Jewelers, 2106 W. Madison-st.

FRATERNITY JEWELRY—And engraving.
Brochon.
After May 1, 6th floor Mallers Bldg., Wabash and Madison.

JEWELRY AND SILVERWARE.

MANTEL CLOCKS—Ansonia and Waterbury makes; values $6.00 to $10.00; closing out at 1-3 off.
E. Battegay, Jeweler, Optician,
2932 W. Madison-st.

SCARFPINS—Solid gold, $1 and up.
Watch crystals, 10c. Main springs, 75c.
Watches cleaned, 75c. Guaranteed one year.
Geo. A. Schultz, 700 Republic Bldg., 209 S. State-st.

STERLING DEPOSIT on pottery and glass, suitable for wedding gifts, reduced one-third to close.
J. A. Schoenthaler,
Room 605 Columbus Bldg., 31 N. State-st.

WATCHES, JEWELRY, AND NOVELTIES—Sacrificed at 38 cents on the dollar. Come in and be convinced.
Forced to vacate!
Edgar H. Flower,
160 N. Clark-st., Hotel Sherman.

LADIES' TAILOR MADE SUITS.

ARENDT'S CORRECT TAILORED Silk Linen and Cloth Coats and Suits.
We are offering a special inducement on all orders this week.
This offer includes our correct riding habits and smart motor coats.
F. Arendt,
402 Heyworth.

BLUE SERGE TAILOR MADE SUITS—Special for this week only. Regular price elsewhere, $42.50, which I offer at $30. Blue serge always looks well and the beautiful spring styles will surely please you. Style, fit, and workmanship exceptional.
Mayrent,
1330 E. 63d-st. Phone Hyde Park 4955.

LADIES' TAILORED SUITS made to Order at Reduced Prices.
Now is the time to get your bargains. A good selection of men's worsteds, never sold before less than $45, $50, and $60; will sell now for $30 and $35 complete; perfect fit and workmanship guaranteed. This is an old concern; 25 years in business. It will pay you to give us a call.
Goodman Ladies' Tailoring Co.,
451 E. 47th-st.

LADIES' SUITS—Man tailored, to your measure. Blue and white serges, $35 and $40 values at $30; Bell Tailoring Co.,
9 and 11 W. Monroe-st.

LADIES' SUITS—Made to Order, ($10; style, workmanship, and fit guaranteed. A. Blatt & Son, 1040 Belmont-av., Sheffield-av.

S. A. NAHIN'S regular $65 values in high class suitings at $50. Also special price in linen suits at $25.
S. A. Nahin,
804 Masonic Temple.

S. KARPEL'S ladies' hand tailored suits, $40 and $50 values at $30 and $35; also skirts, $15 value at $9; until May 1st.
I have a full line of the season's latest designs showing a very broad selection of whipcords, imported serges, novelties, and broadcloths. All garments are made on the premises under my personal supervision. I therefore can guarantee every garment I sell to be right in price, quality, make and fit.
Excellent work done on short notice.
S. Karpel,
1615 Masonic Temple.

SILBAR'S $50 tailor made suits for $33.50, made from $5 and $4 materials. This week only.
Silbar's, 118 N. State.

SUITS—New shipment of silks, linen, pongee, and other suitable materials for summer wear, arrived. Special linen suits, $25.00; silk coats, $28.00 up. We also make from your own material.
Urbanek Bros.,
Exclusive and Reliable Ladies' Tailors,
3250 Ogden-av. Phone Lawndale 740.

SUITS—Big reduction in prices on ladies' suits made to order; special from April 30 to May 1st, we will take orders on our $60 values at $50, our $50 at $40, and $45 at $35. Workmanship guaranteed. Give us a trial and your satisfaction will make you our steady customer. Klein & Sosin, 2456 N. Clark-st. Phone Lincoln 1927.

SUITS—Don't buy ready made when you can have them made to order for $25 up; skirts for $8 up; linen suits, $10 to $18; satisfaction guaranteed or money refunded. We also make from your own material at small cost. M. Moeller, office 1333 Masonic Temple. Bargain for this week only.

SUITS—During removal sale I will make my $50 suits for $35; $40 suits, $25.
D. J. Hauptman,
After May 1, 816 North American Bldg., now 10th floor, 87 So. Wabash-av. Cent. 6629

SUITS TAILORED TO YOUR MEASURE—$35.00 values today $25.00; expert workmanship, large select stock of woolens, all shades; newest patterns on hand.
Ferguson's,
1236-1238 Milwaukee-av., near Ashland.

SUITS—$30—This month only we will make you one of our $45.00 suits for $30.00 on account of moving. Fit and workmanship guaranteed.
Redfern, Tailors for Women,
211 S. Wabash-av., Suite 209.

SUITS—Those hand made all linen suits, any colors, shrunk, $20.00 to $30.00; not the cheap kind that get out of shape.
Weil, 4260 Drexel-blvd.

SUITS—All suits, $35, including all imported materials, some worth $65. Be wise and take your pick.
L. Schy, 130 N. State-st. Rand 943.

SUITS—Jonas' best values in all latest novelties. Superior workmanship at reduced prices. 5th floor, 105 N. Wabash-av. Jonas.

SUITS—$35; regular $50 value, in latest novelty cloths; also linen suits at $20.
M. N. Solov, 608 Masonic Temple.

LAMPS AND FIXTURES.

AMBER MANTLES—Today only 14c for the 25c kind. Inverted or cap mantles, 5c each for the 10c kind, 8c each for the 15c kind.
Chicago Gas Appliance Co., 28 W. Lake-st.

MAIL ORDER GOODS.

HANDAGS—Irish crocheted, colors white, black, ecru, satin lined, silk cord; sent postage paid on receipt of price. $1.50, $2.00, $2.50. Money refunded if not satisfactory.
Novelty Knitting Co., Station E, Milwaukee, Wis.

MEN'S AND BOYS' CLOTHING.

BOYS' SPRING SUITS—Choice of many styles and materials, sizes 3 to 17 years, in this lot; actual $4.00 and $5.00 values in our clothing dept. special, $2.95 per suit.
Albert Lurie Co.,
1816 Blue Island-av.

BOYS' SUITS—This week only, a boy's $5.00 Knickerbocker suit, in plain colors and fancy patterns, sizes 10 to 17, at a special price of $3.45.
Atlas Tailoring Co.,
1800 to 1808 Blue Island-av., Corner 18th-st.

CLOTHING—Forced Sale.
At The Palace Clothing Store,
834 S. State, between Jackson and Van Buren.
Chicago, Ill.
We are forced to vacate our building, which has been leased over our heads. The entire $300,000 stock must be sold in a few days.
Suits and overcoats that formerly sold at $15.00, $17.00, $20.00 $25.00, $30.000, and $35.00, now $5.95, $6.95, $7.95 $8.95, $9.95, $12.95.
DO YOU WANT a hand tailored unfinished worsted suit, the $25 kind? Just a few while they last, $15.
Feder's Sample Clothes Shop,
306 Masonic Temple.

SUIT SPECIALS FOR THIS WEEK.
$22.50 and $25 values, silk lined, millers gray and Middleton serges, at $15.
Manufactured and designed in our own shops, which means a saving of the retailer's profit to you. Established 1867. KING'S, 131 W. Madison-st., Near La Salle-st.

MEN'S AND BOYS' CLOTHING.

SUITS—Boys' suits, special blue serge, at $3.50; regular $5 value.
Men's suits, regular $22 and $20 values, this week $15. Large assortment. Lincoln Clothing Co. [two stores], Lincoln and Wrightwood-avs. and 2945-2947 Lincoln-av., near Irving Park-blvd.

S

BUNCH ON STAND TELLS GRAIN DEAL

Board of Trade President Appears in Defense of Rosenbaum Company.

EXPLAINS COMMON USAGE.

Claims Elevator Concern Broke No Trading Rules in Dealings with Lichtstern.

Testimony on behalf of the plaintiff in the injunction proceeding wherein Adolph J. Lichtstern seeks a restraining order against the J. Rosenbaum Grain company was completed yesterday before Judge Frederick A. Smith in the Circuit court. Lichtstern has sought to show by the evidence of various commission brokers that operations carried on by the defendant company were in violation of board of trade rules.

Attorney Levy Mayer, for the defense, immediately put witnesses on the stand and began the introduction of testimony in an effort to refute the charges.

Frank M. Bunch, president of the Chicago board of trade, testified to personal transactions with the defendant company, involving the transfer of 500,000 bushels of grain. These transfers were made, according to the witness, by the purchase of cash wheat and the sale of futures to the J. Rosenbaum Grain company.

Records of the board of trade were put in evidence showing that the transactions complained of were exactly similar in nature to those carried on during the last year by virtually every elevator owner on the exchange.

The proceeding is attracting the attention of virtually all prominent members of the board of trade, many of whom are constantly present in court with their attorneys. It is claimed by commission brokers that a decree in favor of Lichtstern would place the owners of private elevators in Chicago in a bad position and would give the complainant control of the wheat situation in Chicago.

NEWS OF THE COURTS.

United States Supreme Court.

Washington, D. C., April 29.—[Special.]—Proceedings in the Supreme court of the United States today were:

Harry A. Parkin of Chicago, Ill., was admitted to practice.

118—The State of Washington ex rel. Oregon Railroad and Navigation company, plaintiff in error, vs. H. A. Fairchild et al., railroad commissioners, etc.; in error to the Supreme court of the State of Washington; judgment reversed with costs, without prejudice to the power of the commission to institute new proceedings, and cause remanded to the said Supreme court, with direction to reverse the judgment of the Superior court of Thurston county; opinion by Justice Lamar.

209—The Gulf, Colorado and Santa Fé Railway company, plaintiff in error, vs. W. R. Dennis; in error to the County court of Milam county, state of Texas; judgment reversed with costs, and cause remanded for further proceedings not inconsistent with the opinion of this court; opinion by Justice Van Devanter.

409—Alfred F. Gost et al., appellants, vs. the United States; appeal from the United States Circuit Court of Appeals for the Eighth circuit; decree of the United States Circuit Court of Appeals affirmed, with the modification that the cause shall proceed in conformity with the opinion of this court, and cause remanded to the District court of the United States for the Eastern district of Oklahoma; opinion by Justice Hughes.

434—The Deming Investment company, appellant, vs. the United States; appeal from the United States Circuit Court of Appeals for the Eighth circuit; decree of the United States Circuit Court of Appeals affirmed with the modification that the cause shall proceed in conformity with the opinion of this court, and cause remanded to the District court of the United States for the Eastern district of Oklahoma; opinion by Justice Hughes.

925—Herndon-Carter company, appellant, vs. James N. Norris, Son & Co.; appeal from the Circuit court of the United States for the Western district of Kentucky; decree reversed with costs and cause remanded to the District court of the United States for the Western district of Kentucky, with directions to overrule the order quashing the return and to set aside the decree denying the jurisdiction of the court; opinion by Justice Day.

—American Security and Trust company et al. vs. the Commissioners of the District of Columbia; petition for a writ of error to the Court of Appeals of the District of Columbia denied; opinion by Justice Holmes.

—The Washington Home for Incurables vs. American Security and Trust company, et al.; and —Benjamin L. Vermillion vs. Baltimore and Ohio Railroad company; applications for the allowance of an appeal from and a writ of certiorari to the Court of Appeals of the District of Columbia denied; opinion by Justice Holmes.

859—The Interstate Commerce commission, plaintiff in error, vs. the United States of America ex rel. Humboldt Steamship company; in error to the Court of Appeals of the District of Columbia; judgment affirmed with costs; opinion by Justice Hughes.

The chief justice announced the following orders of the court:

No. — —Original—Ex parte; In the matter of Charley Webb, petitioner; amended motion for leave to file petition for writ of habeas corpus granted, and rule to show cause awarded returnable on Monday, May 13, next.

949—Missouri Pacific Railway company, plaintiff in error, vs. Alonzo C. Lessenden; in error to the Supreme court of the state of Missouri per curiam; dismissed for the want of jurisdiction; McCorquodale vs. Texas, 211 U. S. 432, 437; Waters Pierce Oil company vs. Texas, 212 U. S. 112, 118.

228—The State National bank, plaintiff in error, vs. D. P. Richardson, city tax collector for the city of Frankfort et al.; in error to the Court of Appeals of the state of Kentucky, per curiam; dismissed for the want of jurisdiction; Haseltine vs. Bank, 183, U. S. 130; Schlosser vs. Hemphill 198 U. S. 173, 176.

231—Elmer H. Duffield, appellant, vs. Henry F. Ashurst, as district attorney, etc.; appeal from the Supreme court of the territory of Arizona. Per curiam; appeal dismissed with costs; United States ex rel. Werden vs. Chandler, 122 U. S. 643, Bernardin vs. Butterworth, 169 U. S. 600; Security Mutual Life Insurance company vs. Prewitt, 200 U. S., 446, 449, and cases cited; and cause remanded to the Supreme court of the state of Arizona.

1087—William R. Hopkins et al., petitioners, vs. Charles Hebard et al.; petition for a writ of certiorari to the United States Circuit Court of Appeals for the Sixth circuit, granted.

1072—Frank N. Chaplin and David H. Chaplin, petitioners, vs. the United States; petition for a writ of certiorari to the United States Circuit Court of Appeals for the Ninth circuit, denied.

1081—The City of St. Augustine, petitioner, vs. Minnie Thompson; petition for a writ of certiorari to the United States Circuit Court of Appeals for the Fifth circuit, denied.

1095—J. C. Turner Cypress Lumber company, petitioner, vs. Henry M. Pfaunn et al. etc.; petition for a writ of certiorari to the United States Circuit Court of Appeals for the Fifth circuit, denied.

886—The United States, plaintiff in error, vs. James A. Patten et al.; restored to the docket for reargument before a full bench and assigned for Tuesday, Oct. 15 next after the cases heretofore assigned for that day.

1067—Emma Harris, alias Emma R. Smith et al., plaintiffs in error vs the United States of America; and

1068—Della Bennett, plaintiff in error, vs. the United States of America; motions to dismiss submitted by Mr. Solicitor General Lee H. Mann and Mr. Assistant Attorney General Harr for the defendant in error in support of the motions and by Mr. Max Levy for the plaintiffs in error in opposition thereto; petitions for writs of certiorari herein submitted by Mr. Max Levy for the plaintiffs in error in support of the petitions and by Mr. Solicitor General Lehmann and Mr. Assistant Attorney General Harr in opposition thereto.

1097—The United States of America, etc., appellant, vs. Union Stockyards and Transit company of Chicago et al.; and

1098—The Chicago Junction railway company, appellant, vs. the United States of America, etc.; motion to advance submitted by Mr. Solicitor General Lehmann for the United States.

772—Fred J. Bliss, petitioner, vs. the Washoe Copper company et al.; motions to advance submitted by Mr. Hamlin Taylor, Mr. R. L. Clifton, and Mr. Caleb M. Sawyer for the petitioner in support of the motion and by Mr. John A. Garber, Mr. James M. Beck and Mr. L. C. Evans for the respondent in opposition thereto.

1046—Leo Everett, trustee, etc., petitioner, vs. William D. Judson, executor, etc.; motion to advance submitted by Mr. Charles J. Murphy in behalf of counsel for the petitioner.

870—Evan B. Rosenkrans, plaintiff in error, vs. the state of Rhode Island; motion to dismiss or affirm; submitted by Mr. Alexander L. Churchill and Mr. Percy W. Gardner for the defendant in error in support of the motion.

925—Missouri, Kansas and Texas railway company, plaintiff in error, vs. Mrs. Sallie C. Wulf; motion to dismiss or affirm submitted by Mr. James F. Haven in behalf of Mr. Judson H. Wood for the defendant in error in support of the motion and by Mr. Joseph M. Bryson, Mr. James Hagerman, Mr. Cecil H. Smith, and Mr. A. S. Coke for the plaintiff in error in opposition thereto.

1042—Frank M. Ashley, petitioner, vs. the Samuel C. Tatum company; petition for a writ of certiorari to the United States Circuit Court of Appeals for the Second circuit submitted by Mr. Frank E. Rapp for the petitioner, and by Mr. Edmund E. Wood and Mr. William Ray Wood for the respondent.

1077—Seaboard Air Line railway, plaintiff in error, vs. R. P. Moore. Motion to dismiss or affirm submitted by Mr. A. H. King, Mr. Horatio Bisbee, and Mr. George C. Bedell for the defendant in error in support of the motion, and by Mr. James F. Glenn for the plaintiff in error in opposition thereto.

1, original—The State of Maryland, complainant, vs. the State of West Virginia. Motion to confirm the majority report of the commissioners herein submitted by Mr. George E. Price for the defendant, with leave to counsel for the complainant to file brief on or before the 11th day of May next.

1088—Wylie Permanent Camping company, petitioner, vs. Gail V. Lynch. Petition for a writ of certiorari to the United States Circuit Court of Appeals for the Fourth circuit submitted by Mr. George E. Price for the petitioner, and by Mr. John H. Holt and Mr. J. Bernard Hanlon for the respondent.

294—The Coal Gate company, plaintiff in error, vs. J. W. Hurst, and administrator or trustee, etc.; motion to dismiss submitted by Mr. John R. Wood for the defendant in error in support of the motion and by Mr. Patrick G. Moseley for the plaintiff in error, in opposition thereto.

512—Thomas H. Pickford and John E. Walter, appellants, vs. Henry M. Talbott; argued by Mr. Henry W. David for the appellants, and by Mr. John Ridout for the appellee.

549—Philadelphia, Baltimore and Washington Railroad company, plaintiff in error, vs. Theodore A. Schubert; argued by Mr. Frederic D. McKenney for the plaintiff in error, and by Mr. John A. Kratz Jr. for the defendant in error.

508—Mary C. Leary, administratrix, etc., appellant, vs. the United States; argument commenced by Mr. J. T. Coleman for the appellant, and continued by Mr. Marion Erwin for the appellee.

Bankruptcy Petitions.

19563—Gustaf E. Lundstrom, 4939 North Irving avenue; liabilities, $331.37; assets, $222.50. J. C. Greenebaum, attorney.

19564—J. S. McDonald & Co.; liabilities estimated at $17,000; assets, $15,000; Roy D. Keehn, attorney.

NEW INCORPORATIONS.

NEW CORPORATIONS WERE LICENSED YESterday by the secretary of state at Springfield as follows:

Insurance Systems and Audit company, Chicago; capital, $12,000; auditing and insurance agency; incorporators, Frank M. Fairfield, Elmer D. Brothers, Charles M. Thomson.

Wilde & Schmidt company, Chicago; capital, $10,000; dealing in stores; incorporators, Frederick Wilde, Charles B. Pavlicek, George Schmidt.

Star Manufacturing company, Carpentersville; capital, $2,500; manufacturing tools, machinery, and merchandise; incorporators, Henry T. Rice, Edward C. Masters, Clarence E. Sayer.

Nashville Steam Laundry, Nashville; capital, $1,200. Laundry; incorporators, H. D. Nickel, August F. Freimuth, L. Bernreuter.

Monmouth Coal Mining company, Canton; capital, $2,500; mining; incorporators, William J. Spencer, Charles F. Jacobson, Joseph P. Daily.

Humphrey & Son company, Chicago; capital, $125,000; general manufacturing; incorporators, H. Fred Humphrey, Augustus F. Knox, Harry S. Humphrey.

Gosilka Construction company, Chicago; capital, $10,000; general construction work; incorporators, Max Goldstine, James A. Silver, Gustave E. Kahn.

City Ice and Supply company, Chicago; capital, $2,500; dealing in ice, fuel, and feed; incorporators, Henry J. Broecker, Louis C. Broecker, August W. Broecker.

CHANGES.

Rogers Park Water company, Chicago; capital, decreased from $9,362.50 to $936.25.

Houston Cold Storage company, Chicago; capital decreased from $50,000 to $3,000.

H. F. A. Strauss company, Chicago; capital increased from $2,500 to $25,000.

Star Manufacturing company and Illinois Iron and Bolt company, Carpentersville; consolidated under the name of Illinois Iron and Bolt company with capital stock of $1,850,000.

OFFICIAL WEATHER FORECAST.

OFFICE OF CHIEF OF WEATHER BUREAU, Washington, D. C., April 29.—Forecast for Tuesday and Wednesday:

Illinois—Cloudy and somewhat warmer Tuesday, probably followed by showers Tuesday night or Wednesday, moderate variable winds.

Indiana—Cloudy and warmer Tuesday, Wednesday probably showers, moderate variable winds.

Lower Michigan—Fair Tuesday, Wednesday increasing cloudiness, probably showers, moderate variable winds.

Upper Michigan and Wisconsin—Increasing cloudiness and warmer Tuesday, probably followed by showers Tuesday night and on Wednesday, moderate variable winds becoming southeast and south.

Minnesota—Showers and somewhat warmer Tuesday, Wednesday showers and probably thunderstorms, moderate to brisk south winds.

Iowa and Missouri—Increasing cloudiness and warmer Tuesday, probably followed by showers and thunderstorms Tuesday night or Wednesday.

Place of observation. April 29, 1912.	Temp. 7 p. m.	Highest today.	Lowest last night.	State of weather.	Direction of wind.	Velocity of wind.	Precipitation 24 hours.
Eastern states—							
Albany	40	42	38	Rain	N.	4	.42
Atlanta	68	72	66	Fair	S.	12	.18
Boston	40	52	38	Fair	S.	8	.20
Buffalo	42	44	38	Cloudy	N.E.	18	.20
Charleston	74	78	68	Cloudy	N.W.	4	
New York	48	48	46	Rain	E.	18	.40
Parkersburg	62	76	54	Cloudy	N.	4	.30
Philadelphia	42	50	40	Rain	N.E.	14	.14
Pittsburgh	58	66	46	Rain	N.	4	.14
Raleigh	66	84	56	Rain	N.W.	6	.20
Washington	50	66	52	Rain	N.E.	12	
Gulf states—							
Abilene	74	76	48	Fair.	E.	12	
Amarillo	68	74	40	Fair	S.W.	12	
El Paso	54	66	46	Fair	S.W.	12	
Galveston	80	84	72	Clear	N.	8	.01
Jacksonville	80	84	68	Clear	S.W.	18	
Marshall	78	84	78	Fair	S.	10	.02
Mobile	72	82	74	Clear	S.W.	6	.82
New Orleans	78	82	68	Clear	N.	4	.02
San Antonio	86	90	56	Clear	N.W.	12	1.20
Shreveport	66	68	60	Cloudy	N.W.	4	
Tampa	78	86	70	Cloudy	S.W.	4	
Vicksburg	72	76	62	Clear	N.W.	8	.46
Lower Central states—							
Alpena	46	48	34	Clear	N.E.	4	
Cairo	62	66	60	Cloudy	N.W.	14	.64
Chicago	42	48	38	Clear	N.	17	.11
Cincinnati	58	72	54	Cloudy	N.	17	.11
Cleveland	40	50	40	Rain	N.E.	18	.02
Dayton	50	70	48	Rain	N.	19	.76
Detroit	44	46	36	Cloudy	N.E.	16	.62
Escanaba	42	48	32	Clear	N.	4	
Evansville	50	68	60	Cloudy	W.	14	
Fort Wayne	44	44	42	Rain	N.	12	.22
Grand Haven	54	58	38	Clear	N.E.	8	.12
Grand Rapids	50	54	38	Clear	N.	8	.14
Green Bay	48	52	38	Clear	N.E.	10	
Indianapolis	48	66	54	Cloudy	N.E.	14	.40
Madison	62	52	38	Clear	N.E.	6	.14
Marquette	38	40	34	Clear	N.	4	
Memphis	60	68	60	Cloudy	N.W.	20	.76
Milwaukee	46	48	38	Clear	N.E.	24	.10
Nashville	68	76	60	Cloudy	N.W.	24	1.08
Peoria	50	50	40	Cloudy	N.W.	14	.72
Ste. Marie	40	50	30	Clear	N.W.	10	
Springfield, Ill.	46	48	44	Rain	N.	12	.74
West central states—							
Bismarck	58	62	34	Cloudy	S.E.	24	
Charles City	56	62	38	Fair	E.	4	
Concordia	56	56	46	Cloudy	S.E.	4	
Davenport	56	58	42	Clear	E.	4	.01
Des Moines	60	62	44	Fair	E.	4	
Devils Lake	54	56	30	Cloudy	S.E.	16	.48
Dodge	58	62	44	Cloudy	E.	14	
Dubuque	56	60	40	Clear	E.	4	.12
Duluth	38	42	32	Fair	N.E.	12	
Huron	58	62	30	Cloudy	S.E.	14	
Kansas City	54	56	46	Cloudy	S.E.	4	
Little Rock	64	68	38	Fair	N.W.	10	
Moorhead	58	62	36	Cloudy	S.E.	10	
North Platte	56	60	34	Fair	S.E.	12	
Oklahoma	56	60	50	Cloudy	E.	4	
Omaha	56	62	44	Cloudy	S.E.	4	.20
Rapid City	58	70	40	Fair	S.W.	14	
Sioux City	58	60	36	Fair	S.E.	12	
St. Louis	48	48	48	Rain	N.	12	.06
St. Paul	56	62	38	Fair	E.	8	
Springfield, Mo.	48	48	46	Cloudy	N.W.	6	.16
Wichita	56	58	40	Cloudy	S.E.	4	.70
Williston	60	68	44	Cloudy	S.E.	24	
Mountain states—							
Boise	52	60	50	Cloudy	N.W.	14	.02
Cheyenne	60	62	34	Cloudy	S.W.	4	
Denver	72	74	38	Fair	N.W.	6	
Havre	56	64	38	Cloudy	S.W.	12	.02
Helena	50	54	40	Cloudy	S.W.	12	.04
Lander	52	58	36	Cloudy	N.	18	
Phoenix	88	88	56	Fair	N.W.	6	
Pueblo	76	76	38	Fair	S.W.	8	
Salt Lake City	60	64	56	Cloudy	S.W.	6	
Tucson	86	88	..	Clear	W.	4	
Yellowstone Park	46	56	Snow	S.	18	.28	
Pacific states—							
Fresno	64	66	54	Fair	S.E.	8	.06
Los Angeles	58	62	52	Cloudy	S.W.	12	
Portland, Ore.	50	56	50	Rain	S.W.	12	.34
Sacramento	56	60	50	Rain	S.	16	.44
San Francisco	54	58	52	Cloudy	W.	18	.06
San Diego	60	62	56	Clear	N.W.	8	
Spokane	58	58	46	Cloudy	S.W.	12	.30
Tacoma	54	54	..	Cloudy	N.W.	4	.10
Walla Walla	60	64	52	Cloudy	W.	10	.08
Canadian—							
Battleford	..	..	40	..	..	..	..
Calgary	58	60	32	Cloudy	S.	8	..
Edmonton	54	60	34	Cloudy	E.	14	..
Medicine Hat	56	70	40	Cloudy	E.	10	..
Minnedosa	52	52	28	Cloudy	S.E.	14	..
Montreal	46	52	32	Fair	S.E.	8	..
Quebec	40	54	24	Clear	N.E.	16	..
Qu'Appelle	58	62	30	Cloudy	S.E.	24	..
Toronto	40	42	36	Cloudy	E.	24	..
Winnipeg	50	56	26	Cloudy	N.W.	14	..

Postlewait Golden Rule

Undertaking

Telephone West 250

Perfect funerals — properly conducted—and Postlewait charges less than others for this sort of funerals. City or suburbs it's all the same. Call West 250 and Postlewait will do the rest—and do it as you would want it done.

1867 Ogden Avenue

TERMS OF SUBSCRIPTION OF THE TRIBUNE.

ORDERS FOR MAIL SUBSCRIPTIONS MUST BE ACCOMPANIED BY REMITTANCE TO COVER.

Postage paid in the United States [outside of Chicago city limits] and in Mexico.

Daily, without Sunday, one year	$4.00
Daily, without Sunday, six months	2.00
Daily, without Sunday, three months	1.25
Daily, without Sunday, two months	1.00
Daily, without Sunday, one month	.50
Daily, with Sunday, one year	6.50
Daily, with Sunday, six months	3.25
Daily, with Sunday, three months	2.00
Daily, with Sunday, one month	.75
Sunday issue, one year	2.50
Sunday issue, one month	.25

Give postoffice address in full, including county and state.

Remit by express money order, draft, or in registered letter at our risk to The Tribune company, publisher.

BY CARRIER IN CITY DISTRICT.

Daily [six days], per month	.80
Daily and Sunday, per month	.55
Sunday only, per month	.25

NEW YORK—1207, 220 FIFTH AVENUE.
CROISIC BUILDING.
WASHINGTON—40 WYATT BUILDING.
CHICAGO—TRIBUNE BUILDING.

Persons wishing to take "The Tribune" by carrier may order it by postal card or telephone—Central 100. When delivery is irregular make complaint.

DOMESTIC POSTAGE—Twelve or 14 pages, 1 cent; 16 to 24 pages, 2 cents; 28 to 40 pages, 3 cents; 44 to 56 pages, 4 cents; 58 to 70 pages, 5 cents; 72 to 90 pages, 6 cents; 92 to 100 pages, 7 cents.

FOREIGN POSTAGE—Twelve to 14 pages, 2 cents; 16 pages, 3 cents; 24 pages, 4 cents; 32 pages, 5 cents; 40 pages, 6 cents; 44 to 48 pages, 7 cents; 48 to 56 pages, 8 cents; 60 to 68 pages, 9 cents; 70 to 78 pages, 10 cents; 80 to 88 pages, 11 cents; 88 to 92 pages, 12 cents; 96 to 100 pages, 13 cents.

NOTE—Postage rates quoted above apply only to complete papers. When parts are sent the rate is 2 cents for each 4 ounces.

NOTE—The laws of the postal department are strict, and newspapers insufficiently prepaid cannot be forwarded.

INDEX TO CLASSIFIED ADVERTISEMENTS.

AUCTION SALES	Col. 6, page 21
AUTOMOBILES	Col. 4, page 22
AUTO SUPPLIES, ACCESSORIES	Col. 5, page 22
AUTOMOBILES WANTED	Col. 5, page 22
BARGAINS	Col. 1, page 16
BARTER AND EXCHANGE	Col. 7, page 22
BUSINESS PERSONALS	Col. 3, page 19
BUSINESS CARDS	Col. 3, page 19
BUSINESS CHANCES	Col. 3, page 22
BUILDING MATERIAL	Col. 6, page 21
BOOKS AND MAGAZINES	Col. 3, page 19
BOATS, YACHTS, ETC	Col. 5, page 22
BICYCLES AND MOTORCYCLES	Col. 5, page 22
BILLIARDS AND BOWLING	Col. 5, page 22
BOARDING AND LODGING	Col. 7, page 19
" " "	Col. 1, page 20
BOARD WANTED	Col. 1, page 20
CASTOFF CLOTHING	Col. 7, page 22
CAMERAS, KODAKS, ETC	Col. 5, page 19
CEMETERIES	Col. 4, page 17
CLOTHING, FURS, ETC	Col. 7, page 22
CLEANERS, DYERS, ETC	Col. 7, page 22
CONTRACTS TO LET & WANTED	Col. 5, page 19
DRESSMAKING AND MILLINERY	Col. 3, page 19
DANCING SCHOOLS	Col. 6, page 22
DOGS, BIRDS, AND POULTRY	Col. 3, page 19
FLATS LISTED	Col. 2, page 21
FINANCIAL	Col. 6, page 21
FURNACES AND STEAM HEATING	Col. 6, page 17
FOR SALE	Col. 4, page 17
HELP WANTED—MALE	Col. 4, page 18
HELP WANTED—FEMALE	Col. 7, page 18
" "	Col. 7, page 19
HOUSEHOLD GOODS	Col. 7, page 22
HORSES AND CARRIAGES	Col. 5, page 22
HOTELS	Col. 1, page 20
INSTRUCTION	Col. 6, page 22
JEWELRY, WATCHES, ETC	Col. 6, page 22
LEASEHOLDS	Col. 7, page 22
LIFE INS. LOANS & INVESTM'TS	Col. 4, page 17
LEGAL NOTICES & PROPOSALS	Col. 4, page 17
LIGHT AND HEAVY MANUF'G	Col. 1, page 22
LAWYERS	Col. 5, page 21
LOST AND FOUND	Col. 3, page 19
MACHINERY AND TOOLS	Col. 1, page 22
MOTORCYCLES AND BICYCLES	Col. 5, page 22
MONUMENTS	Col. 4, page 17
MUSICAL INSTRUMENTS	Col. 6, page 22
MUSICAL AND DRAMATIC	Col. 6, page 22
MORTGAGES FOR SALE	Col. 1, page 23
OPTICIANS	Col. 4, page 17
OFFICE DEVICES	Col. 3, page 19
PARTNERS WANTED	Col. 3, page 22
PATENTS, PATENT ATTORNEYS	Col. 3, page 22
PRINTING, ENGRAV'G, BINDING	Col. 3, page 22
PLUMBING & LIGHT FIXTURES	Col. 3, page 22
PERSONAL	Col. 3, page 19
PERSONAL PROPERTY LOANS	Col. 1, page 23
ROOMMATES	Col. 1, page 20
REAL ESTATE—CENTRAL	Col. 7, page 21
REAL ESTATE—SOUTH SIDE	Col. 7, page 21
" "	Col. 1, page 22
REAL ESTATE—WEST SIDE	Col. 1, page 22
REAL ESTATE—NORTH SIDE	Col. 1, page 22
REAL ESTATE—NORTHWEST	Col. 2, page 22
REAL ESTATE—MFG. PROPERTY	Col. 3, page 22
REAL ESTATE—SUB'N—SOUTH	Col. 3, page 22
REAL ESTATE—SUB'N—WEST	Col. 3, page 22
REAL ESTATE—SUB'N—NORTH	Col. 3, page 22
REAL ESTATE—OAK PK., AUSTIN	Col. 4, page 22
REAL ESTATE—CALUMET	Col. 4, page 22
REAL ESTATE—ACRES	Col. 4, page 22
REAL ESTATE—SUM. RESORTS	Col. 4, page 22
REAL ESTATE—FARM LANDS	Col. 4, page 22
REAL ESTATE—FRUIT LANDS	Col. 6, page 22
REAL ESTATE—COUNTRY	Col. 6, page 22
REAL ESTATE—TIMBER & COAL	Col. 6, page 22
REAL ESTATE WANTED	Col. 6, page 22
REAL ESTATE TO EXCHANGE	Col. 6, page 22
REAL ESTATE LOANS	Col. 7, page 22
" "	Col. 1, page 23
SITUATIONS WANTED—MALE	Col. 5, page 23
SITUATIONS WANTED—FEMALE	Col. 3, page 19
SAFES	Col. 6, page 21
STORE AND OFFICE FIXTURES	Col. 6, page 21
SEWING MACHINES	Col. 6, page 22
STOCKS AND BONDS	Col. 4, page 17
SPORTING GOODS	Col. 5, page 22
STORAGE, CART'G, FORWARD'G	Col. 5, page 22
STEAMSHIP LINES	Col. 4, page 18
TO RENT—ROOMS	Col. 1, page 20
TO RENT—HOUSEKPG. ROOMS	Col. 7, page 19
TO RENT—HOUSES	Col. 1, page 20
TO RENT—FURNISHED ROOMS	Col. 2, page 20
TO RENT—COT'GES, SUM. RES'TS	Col. 3, page 20
TO RENT—FLATS	Col. 3, page 20
" "	Col. 1, page 21
TO RENT—FURNISHED FLATS	Col. 1, page 21
TO RENT—STORES	Col. 2, page 21
TO RENT—OFFICES & STUDIOS	Col. 2, page 21
TO RENT—MANFG. PROPERTY	Col. 5, page 21
TO RENT—FLOORS AND LOFTS	Col. 5, page 21
TO RENT—BUILDINGS	Col. 5, page 21
TO RENT—HALLS	Col. 6, page 21
TO RENT—BASEMENTS	Col. 6, page 21
TO RENT—HOTELS	Col. 6, page 21
TO RENT—BARNS & GARAGES	Col. 6, page 21
TO RENT—FARMS	Col. 6, page 21
TO RENT—MISCELLANEOUS	Col. 6, page 21
TRADE SCHOOLS	Col. 7, page 18
" "	Col. 3, page 19
TRUSSES, ETC	Col. 4, page 17
TALKING MACHINES	Col. 6, page 22
TYPEWRITERS AND SUPPLIES	Col. 5, page 22
VACUUM CLEANERS & CLEANING	Col. 6, page 22
WANTED—ROOMS	Col. 7, page 19
WANTED—HOUSES	Col. 1, page 20
WANTED—FLATS	Col. 3, page 20
WANTED—MISCELLANEOUS	Col. 6, page 21
WANTED—STORES, OFFICES	Col. 5, page 21
WANTED—TO RENT—FARMS	Col. 6, page 21

DEATHS.

BAIER—Christopher Baier. Funeral from Hursen funeral chapel, 2346 W. Madison-st., Tuesday, 10 a. m., to Union Ridge.

BRIZZOLARA—Angelina Brizzolara, nee Devota, aged 73, wife of the late Simone Brizzolara, fond mother of Mrs. John Crescio, Mrs. James Bassotter's residence, 1065 Wells-st., Wednesday, May 1, 9 a. m., to Church of Assumption, where high mass will be celebrated, thence by special car to Calvary via C. and N. W. railway. Member of Santa Maria society. Please omit flowers.

CAHILL—George Gavin Cahill, second son of Daniel P. and Mary Starr Cahill, killed in railroad accident, Kansas City, Mo. Funeral from family residence, 4817 N. Paulina-st., 9:30 Thursday, May 2. Our Lady of Lourdes church, to St. Boniface's cemetery. Toronto and Ottawa, Canada, papers please copy.

COHEN—Alexander Cohen, at Milwaukee, Wis., 84 years old, father of Mrs. Samuel Docter and Mrs. A. Cohen of this city, Anna and Elsa. Funeral from late residence, 3462 Irving-pk., Tuesday morning. Burial private. Kindly omit flowers.

CULVER—Lenora Helen Culver, April 29 at 4:30 a. m., beloved mother of Anthony Culver and Mrs. Culver Leber and the late Mrs. Sadie Mapes, fond grandmother of Lenora, Walter, and Elsie Mapes and Harris and Grace Culver, sister of Mrs. Ida and John McAllister. Funeral from late residence, 900 Washington-blvd., Wednesday at 1:15 p. m., to Cathedral of SS. Peter and Paul, Washington-blvd. and Peoria-st., carriages to Rosehill. Kalamazoo and Grand Rapids [Mich.] papers please copy.

DECKER—Elenora M. Decker, nee Fischer, Sunday, April 28 age 40 years, beloved wife of Theodore F. Decker, at residence, 6631 Stanton-av., Rogers Park. Services Wednesday, May 1, 2 p. m., interment Rosehill.

FOSTER—Chas. A. Foster, April 29, 1912, aged 80 years. Funeral from chapel, 124 E. 22d-st., Wednesday, May 1, at 2 p. m., by motor to Rosehill.

HANNAN—Mrs. Helen R. G. Hannan, at Detroit, Mich., April 28, suddenly, aged 46, eldest daughter of Mrs. Mary Riley Goodwin, and sister of Mrs. C. L. Tilton of Boston. Funeral private.

HUGUENIN—Edith Huguenin, April 27, 1912, at her residence, 506 Lake-av., Wilmette. Funeral Tuesday, at 2 p. m. from St. Augustin's church, Wilmette. Burial at Rosehill.

HEENEY—John B. Heeney, April 29, 1912, beloved brother of Rev. Bernard C. and Frances M. Heeney, Rose A. Turner, Thomas C. and Hughes, and Julia A. Baggot. Funeral Thursday at 8:30 a. m. from his late residence, 4101 Vincennes-av., to Holy Angels church, by carriages to Calvary. Please omit flowers.

MACPHERSON—Ethel R. MacPherson, on April 27, beloved daughter of William W. and Bertha MacPherson, aged 9 years. Funeral Tuesday, April 30, 10:30 a. m., at 507 Barry-av., to Mt. Auburn cemetery.

MAHONEY—Mary Mahoney, nee Barron, beloved wife of John Mahoney. Funeral from her late residence, 3130 Michigan-av., Wednesday, May 1, at 9:30 a. m., to St. James' church, where solemn high mass will be celebrated, thence to Calvary by carriages.

MYERS—Sarah D. Myers, wife of the late Eugene B. Myers, entered into rest after a brief illness Sunday evening, April 28 at her residence, 4923 Madison-av. Funeral private.

PALMER—Mary E. Palmer, April 28, beloved wife of George E. Palmer and mother of Ruby Palmer Fritshun, aged 68 years. Funeral from late residence, Tuesday, May 1, from late residence, 5845 Washington-blvd.; carriages to Oak Ridge cemetery.

PARKER—Tom W. Parker, April 29, at St. Luke's hospital, husband of Alice Roberts Parker; dear friend. Thursday, May 2, at 1:30 p. m., from 436 W. 66th-st. Interment at Mount Hope.

PHILP—William F. Philp, beloved husband of Anna Philp, son of Mrs. Ida Philp and brother of Miss L. J. Philp and Mrs. John Qualley. Funeral from his late residence, 619 Sherman-pl., Wednesday, 1:30 p. m., to Montrose.

REHM—Capt. Chas. Rehm, aged 70 years, retired police captain. April 29, at home of his niece, Mrs. Thos. H. Devereaux, 4027 Sheridan-rd. Funeral notice later.

RUMSEY—Olive Rumsey, April 28, at Westfield, N. Y., sister of Charles H. Conover, Rockford [Ill.] papers please copy.

SHAW—Margaret Shaw, beloved wife of the late William Clinton, mother of Mrs. Stella Diman, and William Clinton Shaw, sister of Nicholas, Thomas, James, William, Joseph, and the late John and Stephen Finley. Funeral Wednesday, May 1, at 9 a. m., from residence of her daughter, 5050 5th-av., to St. Anne's church, by carriages to Mount Olivet. Member of St. Aimee court No. 7 Companions of the Forest, and St. Cecilia's council No. 44, L. A. to R. F. M.

THAYER—Selden Thayer, aged 74, for thirty-five years a trusted employe of Keith Bros. company, the resid

SITUATIONS WANTED—MALE.

Coachmen, Teamsters, Chauffeurs, Etc.

SITUATION WANTED—CHAUFFEUR—EXPERIENCED; GOOD REPAIR MAN; SINGLE; WELL EDUCATED; STENOGRAPHER WITH THOROUGH BUSINESS EXPERIENCE, CAN MAKE MYSELF VALUABLE TO BUSINESS MAN DESIRING A WIDE AWAKE HUSTLER WHO CAN TAKE HIS DICTATION OR TAKE CARE OF HIS CAR. ADDRESS O 484, TRIBUNE.

SITUATION WANTED—CHAUFFEUR FOR A private family; 6 years' exp on high class foreign and American cars; mechanic; 2 years' shop exp, 2 years driving Pierce-Arrow; 1 year with Packard; careful driver; single, age 30; strictly sober and reliable; careful around premises; wishes permanent position, city or suburbs; best of city refs. Address N 495, Tribune.

SITUATION WANTED—MARRIED COLORED chauffeur, 22; private car; careful driver; make all repairs; do not smoke or use intoxicants; exp.; license; extra good refs.; will wash and take care of car; willing to do other work; will you kindly grant me an interview? RUFUS, 1690 E. 53d-st.

SITUATION WANTED—CHAUFFEUR, AGE 34, thoroughly exp. mechanic; 4 years repair shop, 6 years private family; do all overhauling and repairing; careful driver, clean habits, neat appearing; toured extensively; best city refs. Address N 504, Tribune.

SITUATION WANTED — CHAUFFEUR; SINgle; careful driver; exp. repair man; 2 years in one place; do not use cigarets or liquor; exp. in landscape gardening; industrious; city and country refs.; in position of responsibility; have always made good. Address L 141, Tribune.

SITUATION WANTED—AS BARN MAN; DOES not use liquor or tobacco; can care for any pair of horses and ride; has good knowledge of care and ability; willing to leave city. Address S 084, Tribune, Southwest Branch.

WANTED—TO RENT—FOR SUMMER, SMALL furnished cottage on North Shore or the Aurora-Elgin electric; must be less than 1 hour's ride from Chicago; rent to be less than $150 for season. Address N 348, Tribune.

SITUATION WANTED—AS CHAUFFEUR. BY 1st class driver; strictly sober, careful, and reliable; five years' exp. driving and repairing all class American and foreign cars; city refs. Address K 416, Tribune.

SITUATION WANTED — CHAUFFEUR; PRIV. family; competent, reliable, careful driver; own tools; no bad habits; will leave city. Good refs. Address L 383, Tribune.

SITUATION WANTED — CHAUFFEUR, ONE year's exp.; single, aged 33; strictly sober; good horse and all around man; best of refs.; city or country. J. VAN DELEUR, 129 E. Ontario-st.

SITUATION WANTED—BY 1ST CLASS MARried couple, chauffeur or housework wife first class cook; Packard preferred; best city refs. Address O 285, Tribune.

SITUATION WANTED—BY A1 CHAUFFEUR, practical experience, single, clean habits, careful driver, first class mechanic; best of refs. Address L 381, Tribune.

SITUATION WANTED — EXP. CHAUFFEUR, can drive and repair car; understand electric cars; best refs.; steady, reliable. Address L 208, Tribune.

SITUATION WANTED—CHAUFFEUR, YOUNG man, age 25; 7 years' exp. in shop; can drive any foreign or American cars; speak several languages; strictly sober. Chauffeur 686, E. FREY.

SITUATION WANTED—COACHMAN, SCOTCHman, age 30 years; exp. horseman; can drive and take care of autos; go anywhere; ref. Address N 306, Tribune.

SITUATION WANTED—CHAUFFEUR, SINGLE, Swedish, aged 25, with private family; 6 years' exp.; can drive and repair any make of car; good ref. F. NELSON, 515 N. Taylor-av., Oak Park.

SITUATION WANTED—CHAUFFEUR, 2 YRS. experience, German, single, aged 24; best refs.; salary reasonable. 2 Swedish Cyc. Co., 3516 Indiana-av.

SITUATION WANTED—AS CHAUFFEUR BY exp. middle aged Danish man; drive any car; do repairs and other work; best of references. Address JURGENS, 56 W. Superior-st.

SITUATION WANTED—FIRST CLASS COLORED coachman; single, sober; can take care of automobile; city or country; good references. Address L 58, Tribune.

SITUATION WANTED—CHAUFFEUR WITH good party; steady, single, sober, trustworthy; now engaged; 2 years' exper.; 40 yrs. old. LEACH, 2501 Langley. Phone Cal. 5150.

SITUATION WANTED—CHAUFFEUR WITH first class party; thoroughly experienced; careful, polite, with good habits; city refs.; only high class care. Address O 360, Tribune.

SITUATION WANTED—CHAUFFEUR, MARried man; speaks English and German, private or truck, truck preferred; makes all repairs; sober man with good ref. Address O 240, Tribune.

SITUATION WANTED—CHAUFFEUR; AGE 27; 7 years' exp. on best cars; good mechanic; strictly careful, neat, polite; now engaged; city ref. Phone Kenwood 541.

SITUATION WANTED—CHAUFFEUR, LIcensed, 11 months auto driving exp 26; married, 6 years' exper.; now employed; refs. Address N 145, Tribune.

SITUATION WANTED—CHAUFFEUR, CAREful driver; do own repairs; license; 5 yrs. German, 28, good reference; will go anywhere; willing to load city. Address O 492, Tribune.

SITUATION WANTED—CHAUFFEUR; PRIVATE FAMILY; SINGLE; REFS.; NEAT, HONEST. PHONE ALDINE 905. JULIUS CONNORS.

SITUATION WANTED—BY EXP'D COLORED chauffeur, houseman; not afraid of work; sober, reliable; furnish ref. for driving and honesty; speaks English. 1458 Tripp-av. Tripp 1458.

SITUATION WANTED—CHAUFFEUR, BY MIDdle aged single German; careful driver, competent, and reliable on high class cars; best references. Address O 293, Tribune.

SITUATION WANTED—YOUNG MAN OF 23, single, would like job in country as chauffeur; ex perience; careful driver; has 1912 license; can make own repairs. Address O 152, Tribune.

SITUATION WANTED — CHAUFFEUR, 28; single, reliable, strictly sober; 4 years on autos, gasoline launches; all repairs; ref.; leave city. Address N 104, Tribune.

SITUATION WANTED—CHAUFFEUR, SWEdish, married, two children, exp. private family, city and country driver; 5 years' exp.; best of refs. Address N 497, Tribune.

SITUATIONS WANTED—BY FIRST CLASS married chauffeur or houseman; wife first class cook; Packard preferred; best city refs. Address O 235, Tribune.

SITUATIONS WANTED—BY YOUNG COUPLE, man chauffeur and houseman, wife housework; best of references. Address O 210, Tribune.

SITUATION WANTED — AS CHAUFFEUR; best references; two years on Packard; willing to do other work. Henry Haywood, 626 Hobbie-st.

SITUATION WANTED—MARRIED, AGE 24, TO learn or be afraid of work; 3 years in last place as milk driver. Address O 362, Tribune.

SITUATION WANTED—CHAUFFEUR, EXPERT mechanic, 5 years' exp., over 2 years with last party; very best ref. Phone Belmont 564.

SITUATION WANTED—BY CHAUFFEUR; OVER 2 years in automobile business; 1912 license. Address F H 268, Tribune.

SITUATION WANTED—CHAUFFEUR; SWEDish; married; sober, careful driver; do repairs; refs. Address N 372, Tribune.

SITUATION WANTED—YOUNG MAN, DRIVING auto, mowing lawn, doing housework; give good refs. Address O 89, Tribune.

SITUATION WANTED—COACHMAN FIRST-class middle age single; city or country. Address O 567, Tribune.

SITUATION WANTED—CHAUFFEUR, MEchanical student; few hours. L. R. SOBRERO, 2200 Wallace-st., Chicago, Ill.

SITUATION WANTED — COLORED CHAUFfeur, 10 years' exp., on high grade cars; refs. Phone Douglas 3258. WILLAMS.

SITUATION WANTED—YOUNG MARRIED Swedish man, 5 years in business; do repairing. Address L 493, Tribune.

SITUATION WANTED—BY CHAUFFEUR; A careful driver; do all repairs; can give best of ref.; sober, reliable; age 27. Address L 467, Tribune.

SITUATION WANTED—AS COACHMAN, GARdener, in priv. fam.; thoroughly understand bus.; A1 city-sub. ref.; English. Address O 420, Tribune.

SITUATION WANTED—CHAUFFEUR, COMPEtent driver and repairer; refs. Address O 382, Tribune.

SITUATION WANTED—CHAUFFEUR, COMPEtent and reliable; middle age; 8 yrs.' experience; 3 yrs. last place; refs. Address O 405, Tribune.

SITUATION WANTED—YOUNG MAN, AS chauffeur; 3 yrs.' exp. West 394. Address N 63, Tribune.

SITUATION WANTED—CHAUFFEUR; 6 YEARS' exp. on high class cars; city or country; best references. Address O 118, Tribune.

SITUATION WANTED—BY COACHMAN; MANY years' exper.; good refs. from private parties. Address L 536, Tribune.

SITUATION WANTED—CHAUFFEUR, GERman, single; careful driver; sober; willing to do other work; good refs. Address N 439, Tribune.

SITUATION WANTED—LICENSED CHAUFfeur, colored. Phone Douglas 211. Res. 11 E. 30th.

SITUATION WANTED—CHAUFFEUR; 3 YEARS' exp.; best ref. Address 110 W. Elm-st. Swanson.

Stenographers, Typists, Etc.

Mr. Business Man, Attention!

I am an energetic, capable, reliable, serious minded young man with clean record, age 21; 4½ years' good business experience, responsible positions; private stenographer, correspondent, etc. Present salary $18. Desire to learn good growing business. WANT TO GET SOMEWHERE and am willing to pay the price by a little extra effort. Have you anything to offer me? Address L 506, Tribune.

SITUATION WANTED—BY GENERAL OFFICE man; 10 years' experience, correspondent, stenographer, accountant; thoroughly familiar with follow-up, tracing, and shortage letters; 5 years' important Board of Trade experience; head of large firm; 30 years old; representative appearance; A1 references. Address L 196, Tribune.

SITUATION WANTED—BY YOUNG MAN, 19, year office experience, recently acquired shorthand, wants stenographic position; $10, chance advance. Address L 257, Tribune.

SITUATION WANTED—A1 STENO., 22, HIGH school and professional education, several years' general exp.; legal or real estate preferred. Address N 321, Tribune.

SITUATION WANTED — STENOGRAPHER, bright young man, 20 yrs. old; 2 yrs. exp. high school education; can make good. Address N 324, Tribune.

SITUATION WANTED—WITH POSSIBILITIES, by competent male stenographer capable of growing into them; age 24. Address H D 220, Tribune.

SITUATION WANTED—COMPETENT MALE stenographer desires stenographic work of all kinds; machine and shorthand; will call for and deliver work if desired. Address O 501, Tribune.

SITUATION WANTED—STENOGRAPHER, OFfice man; 6 years' experience; married; now employed; can furnish A1 reference; fair knowledge of bookkeeping. Address C P 140, Tribune.

SITUATION WANTED — STENOGRAPHER, correspondent, secretary; competent and well educated; sales experience; best references; about $30. Address L 143, Tribune.

SITUATION WANTED—A HUNDRED DOLLAR position for a $100 stenographer, male. Address O 513, Tribune.

SITUATION WANTED—AS STENOGRAPHER where financial consideration depends on realization of first class work. Address O 512, Tribune.

SITUATION WANTED—NEAT, AMBITIOUS, male stenog.; good speller; moderate salary. Address N 204, Tribune.

SITUATION WANTED — STENOG.; YOUNG man; emp'd; best refs. Address N 562, Tribune.

SITUATION WANTED—STENOGRAPHER, TWO yrs.' experience. Address O 350, Tribune.

SITUATIONS WANTED—MALE.

Miscellaneous.

SITUATION WANTED—ADVERTISING AND sales manager; large advertising, selling, and buying experience with successful houses of importance. Open for engagement at May 10. Opportunity more desirable than size of institution or salary. Address N 384, Tribune.

ADVERTISING MAN,

Able and experienced copy writer, counselor, and campaigner can give part time. Unbroken record of success verified by references. Address N 308, Tribune.

SITUATION WANTED—ELEVATOR MAN, handy carpenter tools, paint brush; married; age 42; fair education; steady, sober; speaks English, German, Polish, Slavish; refs. Address O 187, Tribune.

SITUATION WANTED—REFINED, WELL EDUcated young man, at business during day, desires home in good family in return for services as tutor, secretary, or companion; American college bred; best of references. Address O 418, Tribune.

SITUATION WANTED—A THOROUGHLY EXperienced investigator, safe and reliable, offers his services; strictly confidential; correspondence solicited. S. R. Rogers, 301, 220 S. La Salle.

SITUATION WANTED—AN EXPERIENCED colored man, aged 24, as valet, handy man, office janitor, or porter; best ref. Phone Aldine 455, H. JACKSON.

SITUATION WANTED — COLLECTOR, REfined gentleman, general education, 42, married; exp. and efficient; $18, incl. expenses; no security, but first class ref. Address O 370, Tribune.

SITUATION WANTED — YOUNG MAN; OUT side position; collector; neat appearing; real estate office preferred; references, bond; steno. Address L 267, Tribune.

SITUATION WANTED—BY MAN WHO HAS had experience handling men either as salesmen or whose ability and honesty count; best of references. Address O 433, Tribune.

SITUATION WANTED — MARRIED MAN, AS watchman or caretaker, priv. place; handy in Chicago; rent to be less than $150 for season. Address N 348, Tribune.

SITUATION WANTED—LET ME SHOW YOU that I can write your ad., folder, booklet or follow-up forms to bring business. This is not an agency. Address L 379, Tribune.

SITUATION WANTED—ART STUDENT (NIGHT school) wants work in day time, in or near loop preferred. Address O 165, Tribune.

SITUATION WANTED—BY GERMAN-AMERIcan as night elevator man or watchman; age 40; neat; good ref. Address N 194, Tribune.

SITUATION WANTED—EXP'D BARTENDER; capable of taking charge; first class ref. Address N 306, Tribune.

SITUATION WANTED—CHAUFFEUR, MEchanic, private family, exp., careful driver; no drinker. Address N 350 Tribune.

SITUATION WANTED—YOUNG, RELIABLE, and ambitious; sales and office exp.; outside work pref.; no soliciting. Address N 473, Tribune.

SITUATION WANTED — REFINED YOUNG man desires position requiring part time only; well educated. Address O 224, Tribune.

SITUATION WANTED—BY GOOD BARTENDER, German. SCHAUER, 3526 Rhodes-av. Phone Douglas 5056.

SITUATION WANTED—HANDY MAN NEEDS a job very much; anything. A. POLLACK, 1925 S. Robey-st.

SITUATION WANTED—BY ACTIVE, INTELligent man of business ability; good address; best references and bond. Address O 497, Tribune.

SITUATION WANTED—MIDDLE AGED GERman, collector outside work; bond; refs. Address L 568, Tribune.

SITUATION WANTED—YOUNG MAN, 21 YRS., mechanically inclined; technical education, with large mfg. concern. Address N 303, Tribune.

SITUATION WANTED—WATCHMAN OR JANItor, 15 yrs.' exper.; city refs. Address N 537, Tribune.

SITUATION WANTED—COLORED MAN; CARE for autos, private garage, or driver work; industrious and a Christian. Address O 452, Tribune.

SITUATION WANTED—FIRST CLASS COLORED waiter in hotel or club. Phone 3360 Aldine. W. A. GREGG, 3148 Wabash-av.

SITUATION WANTED—AI BARTENDER; MANager last place; ref. Address O 448, Tribune.

Situations Wanted with Investment.

MR. MANUFACTURER,

Young man, 23 yrs., with fair education and 3 yrs.' commercial experience as mech. draftsman, desires to connect himself with a reliable mfg. concern where there will be prospects of investing $500 to $700 and a good future. Furnish best refs. Address L 210, Tribune.

SITUATION WANTED—AMBITIOUS YOUNG man stenographer-correspondent, with $1,000, seeks reliable connection where man of ingenuity is needed more than genius; no dreamers, no nine o'clock promoters, don't annoy me; principals only. Address O 187, Tribune.

SITUATIONS WANTED—FEMALE.

Bookkeepers and Clerks.

SITUATION WANTED—NINE YEARS' EXP. as secretary and assistant; understand bookkeeping, stenography, correspondence, systematizing, and can install. Have tact, initiative, and judgment; executive ability; $20. Address L 389, Tribune.

SITUATION WANTED—BY BOOKKEEPER with about a year experience with responsible firm to assist; conscientious, ambitious. Address L 58, Tribune.

SITUATION WANTED — YOUNG WOMAN OF successful business exp. desires office position with firm of good standing; executive ability; employed. Address O 502, Tribune.

SITUATION WANTED—A WOMAN EXPERIenced in office work and capable of filling an executive position desires employment; no agency. Address L 98, Tribune.

SITUATION WANTED—BOOKKEEPER, CASHier, stenographer; capable, energetic, reliable; thoroughly exp.; best refs.; 25 yrs.; $18. Address L 445, Tribune.

SITUATION WANTED—BY LADY AS BOOKkeeper or assistant bookkeeper, general office work, etc.; no shorthand, operate typewriter; good lumber experience. Address L 314, Tribune.

SITUATION WANTED—EXP. BOOKKEEPER, by lady; is taking entire charge office, do steno. work; refs.; age 24; $18. Address O 57, Tribune.

SITUATION WANTED—EXPERIENCED BUSIness woman, strong; bkp., good steno.; quick worker. Address O 360 Tribune.

SITUATION WANTED—YOUNG LADY; A1 bookkeeper; best refs.; reasonable salary. Address O 574, Tribune.

SITUATION WANTED—REGISTERED CLERK, young woman, 3 yrs.' exp.; refs. Address O 96, Tribune.

SITUATION WANTED—BY COMPETENT EXP. d. c. bookkeeper; accurate and reliable; best of references. Address O 509, Tribune.

SITUATION WANTED—BOOKKEEPER AND cashier; competent; full charge; capable of handling volume of work. Address L 86, Tribune.

SITUATION WANTED—PHARMACIST, YOUNG woman, registered; references; no objection to moving in city. Address L 298, Tribune.

SITUATION WANTED — BOOKKEEPER, EXP. in all office work; take full charge; reliable and accurate; A1 refs.; $20. Address L 92, Tribune.

SITUATION WANTED—BY EXPERIENCED lady, capable taking entire charge office; do steno. work; ref.; age 24; $15 start. Address O 55, Tribune.

SITUATION WANTED — YOUNG LADY AS cashier in hotel or room clerk; 3 years' experience; best refs. Address L 317, Tribune.

SITUATION WANTED—IN OFFICE; YOUNG woman of no exp.; occupation an object rather than salary. Address N 421, Tribune.

SITUATION WANTED—YOUNG LADY BOOKkeeper, stenographer, office asst.; salary $15; S. S., or loop. Address O 422, Tribune.

SITUATION WANTED—LADY BOOKKEEPER or office; good refs. Address H 80, Tribune.

SITUATION WANTED—BY AN EXPERIENCED young lady as cashier. Address L 383, Tribune.

Billing Clerks.

SITUATION WANTED—UNDERWOOD BILLER, beginner, but competent. Phone Yards 1465.

Domestics and Cooks.

SITUATION WANTED — CONSCIENTIOUS young lady will exchange household services for board, room, and small salary; references. Address O 545, Tribune.

SITUATION WANTED—NEAT COLORED GIRL, age 22, housework, day work, laundress, lady's maid, or cook for small family. Phone Ald. 455. A. B. JACKSON.

SITUATIONS WANTED—BY COOKS, SECOND maids, general nurses. Oakland 3792. MISS O'ROURKE, Agent.

SITUATION WANTED—EXP. MIDDLE AGED cook; best ref.; Scandinavian. Address O 163, Tribune.

SITUATION WANTED—2 SCOTCH GIRLS AS cook and maid in same family. J. G., 2429 N. Humboldt-st.

SITUATION WANTED—HOUSEWORK, YOUNG Swedish girl. Hilles, 4045 Cottage Grove-av., Oakland 6661.

SITUATION WANTED—REFINED COLORED lady, first class cook; city or country. Address O 246, Tribune.

SITUATION WANTED—COMPETENT COOK; Scandinavian. 836 Wolfram-st., care of Mrs. C. Lindberg.

SITUATIONS WANTED—2 SWEDISH GIRLS, for general housework. Address 6221 Lexington-av.

SITUATION WANTED—EXPERIENCED IRISH girl wishes position as second girl; private family; best refs. Call CORNYN, 753 W. 67th-st.

SITUATION WANTED—1ST CLASS COOK; country club; can take charge; references. MRS. N. E. BROWN, 3 Oak Grove-av., Beloit, Wis.

SITUATIONS WANTED—OUT OF CITY; FIRST class cook, maid, and laundress. ROGERS, 3750 State-st. Douglas 1629.

SITUATION WANTED — COOK, SWEDISH, North Side only; $10 a week. ELLEN, 627 S. State-st. Harrison 6518.

SITUATION WANTED—GOOD HOUSEMAN, $5 to $7 a week; 25; cook, $10 to $14. Address O 353, Tribune.

SITUATIONS WANTED—EXPERIENCED GERman girls, cook and second, North Edgewater. KONRAD, 1916 Larrabee-st.

SITUATION WANTED—COMPETENT COOK, in private family; references. 1059 Wrightwood-av., store.

SITUATION WANTED — GENERAL WORK and good plain cook; home nights. 4245 St. Lawrence-av., rear.

SITUATION WANTED—BY SWEDISH GIRL, general or second work. 3722 Sangamon-st.

SECOND GIRL WANTED — EXPERIENCED. 4508 Drexel-blvd.

COOK WANTED—GOOD; NO LAUNDRY WORK. 4508 Drexel-blvd.

SITUATIONS WANTED—2 COLORED GIRLS; cook and second; suburbs. Phone Douglas 122.

SITUATION WANTED—BY NEAT GIRL; CAN cook and do housework; $18 Everett-av.

SITUATION WANTED—BY COLORED GIRL, in private family; ref. Phone Stewart 3319.

SITUATION WANTED—NEAT COLORED GIRL, light housework or nursing. Phone Midway 6969.

SITUATION WANTED—YOUNG DANISH GIRL, general housework. A. Schack, 6448 Mev.-av.

SITUATION WANTED—NEAT COLORED GIRL, second maid; can do mending. 5150 State-st.

SITUATION WANTED — GIRL, 16; LIGHT housework; small North Side. 1547 Wrightwood-av.

SITUATION WANTED—YOUNG GIRL FOR SECond work. So. Side. Phone Stewart 1725.

Housekeepers and Caretakers.

SITUATION WANTED—REFINED AMERICAN lady as caretaker of home in widower's family; North Shore preferred. Address L 186 Tribune.

SITUATION WANTED—BY HOUSEKEEPER; good references. L. D. 673 N. Clark-st.

SITUATION WANTED—BY NEAT COLORED girl, housekeeper bachelor. Address L 230, Tribune.

SITUATIONS WANTED—FEMALE.

Housekeepers and Caretakers.

SITUATION WANTED — ENGLISH GENTLEwoman of experience desires position as manager, housekeeper, companion, gentleman's home; capable of superintending the education of children and directing servants; first class refs. 550 Melrose-st. Graceland 4882.

SITUATION WANTED—AS MANAGING HOUSEkeeper for widower, by middle aged, active, unincumbered widow; refs. given and required; no triflers; city or suburbs. Address 3121 W. 64th-pl.

SITUATION WANTED—HOUSEKEEPER; REfined widow, 43, desires congenial, pleasant home will exchange services for same if reasonable compensation; widower's home preferred; ref. Address O 366, Tribune.

SITUATION WANTED—AS HOUSEKEEPER for widower; one or two children; no laundry; willing to leave city. Tel. Edgewater 3659, or address O 447, Tribune.

SITUATION WANTED—GERMAN EDUCATED lady, housekeeper, companion; good cook; caretaker in gentleman's home, city or country; age 35. Address N 54, Tribune.

SITUATION WANTED—COMPETENT, MIDdle aged American woman, as housekeeper for widower or people adv. Address M 206, Tribune.

SITUATION WANTED—AS HOUSEKEEPER IN a respectable home; references exchanged. Address L 240, Tribune.

SITUATION WANTED — MIDDLE AGED woman, housekeeper; good cook; best ref. Address O 377, Tribune.

SITUATION WANTED—BY MIDDLE AGED colored woman, as managing housekeeper. Phone Douglas 2861.

SITUATION WANTED—AS HOUSEKEEPER, by gentleman or widower; responsible person; first class references. Address O 488, Tribune.

SITUATION WANTED—AS HOUSEKEEPER BY widow in a refined gentleman's home; refs. furnished. Address L 249, Tribune, North West Branch.

SITUATION WANTED—AS HOUSEKEEPER by experienced, educated woman. Address O 348, Tribune.

Dressmakers and Seamstresses.

SITUATION WANTED—RELIABLE GOWN maker can accommodate few more customers; exclusive imported styles direct; absolutely nothing but first work; sensible prices. 864 Irving Park-blvd., 2d apt., near Sheridan-rd.

SITUATION WANTED—EXP. DRESSMAKER, desires few more customers; good style and fit guaranteed; reasonable prices. MISS SCHIEK, 642 East 42d-st. Oakland 3461.

SITUATION WANTED—EXP. FIRST CLASS model dressmaker; terms moderate; high class work; $3 per day. Phone Kedzie 3923. 241 N. St. Louis-av., 2d apt.

SITUATION WANTED—FIRST CLASS FRENCH dressmaker, formerly of Field's, perfect fitter; evening Empire tailor gowns; in families. Address N 295, Tribune.

SITUATION WANTED—DRESSMAKING; FIRST class designer, perfect fitter, desires few more customers; will make gowns reasonable. 3957 Sheridan-rd. Tel. 3477 Wellington.

SITUATION WANTED — DRESSMAKING, skirts a specialty. ALLEN, Apt. 328, 2829 Calumet-av.

SITUATION WANTED—COLORED SEAMstress, with dressmaker, or in family; refs. Automatic 79-359.

SITUATION WANTED—GOOD DRESSMAKER, $3 a week; families only. North Side; prices moderate; ref. Address K 87, Tribune.

SITUATION WANTED—JAMAICA GIRL DAY'S work, plain sewing, or anything. Telephone Drexel 8272.

SITUATION WANTED—DAINTY LAWN MODels dress made to order, $4.50. DAVIS, 6721 Champlain-av.

SITUATION WANTED — REFINED YOUNG woman; plain sewing, mending, stitching, finishing, fine hand work; South. Phone H. P. 1925.

SITUATION WANTED—FEW MORE ENGAGEments by experienced dressmaker; $2.50 per day. Hyde Park 3426.

SITUATION WANTED — DRESSMAKER, DEsigner, wishes more customers by day; original ideas. MISS KNOX, 3146 Wabash-av.

SITUATION WANTED—DRESSMAKER IN families, $2.50 day; city or sub. Address L 503, Tribune.

SITUATION WANTED—EXP. DRESSMAKER, perfect fit, remodeling, $3 per day. Phone North 6038.

SITUATION WANTED—BY EXPERT DRESSmaker; excl. fitter; A1 ref.; $3 a day. Address O 435, Tribune.

SITUATION WANTED—DRESSMAKER WANTS work in families. Address 4528 Park-av. Garfield 1097.

SITUATION WANTED—AS DRESSMAKER; $2 per day. Address L 297, Tribune.

SITUATION WANTED — BY SEWING AT home, or will go out by day. Phone Drexel 7901.

SITUATION WANTED—COMP. COL. DRESSmaker; cut, fit, design; refs. Phone Calumet 5356.

Nurses and Governesses.

SITUATION WANTED—BY AN EXPERIENCed, refined American nurse to care for infant, young child in kindergarten in home of a beautiful resort, about two hours' ride from Chicago on direct train; charges moderate; also may have use of piano. Address F 461, Tribune.

SITUATION WANTED — COLLEGE GRADUATE; best references; will go to Europe as governess, secretary, chaperone, in return for expenses. Address ALICE HEATH, 210 N. Paulina-st., Flat 3.

SITUATION WANTED—THE LAST PART OF May or first of June; nurse, practical, who understands massage; for lady or children; prefer to go to summer resort. H. NOREN, North Park college.

SITUATION WANTED—REFINED GERMAN lady as governess or tutor; can teach music, French, Italian, sewing, etc. Address N 564, Tribune.

SITUATION WANTED—BOOKKEEPER, CASHier, stenographer; capable, energetic, reliable; thoroughly exp.; best refs.; 25 yrs.; $18. Address L 445, Tribune.

SITUATION WANTED—BY LADY AS BOOKkeeper, assistant bookkeeper, general office work, etc.; no shorthand, operate typewriter; good lumber experience. Address L 314, Tribune.

SITUATION WANTED—EXP. BOOKKEEPER, by lady; is taking entire charge office, do steno. work; refs.; age 24; $18. Address O 57, Tribune.

SITUATION WANTED—EXPERIENCED BUSIness woman, strong; bkp., good steno.; quick worker. Address O 360 Tribune.

SITUATION WANTED—YOUNG LADY; A1 bookkeeper; best refs.; reasonable salary. Address O 574, Tribune.

SITUATION WANTED—REGISTERED CLERK, young woman, 3 yrs.' exp.; refs. Address O 96, Tribune.

SITUATION WANTED—BY COMPETENT EXP. d. c. bookkeeper; accurate and reliable; best of references. Address O 509, Tribune.

SITUATION WANTED—BOOKKEEPER AND cashier; competent; full charge; capable of handling volume of work. Address L 86, Tribune.

SITUATION WANTED—PHARMACIST, YOUNG woman, registered; references; no objection to moving in city. Address L 298, Tribune.

SITUATION WANTED — BOOKKEEPER, EXP. in all office work; take full charge; reliable and accurate; A1 refs.; $20. Address L 92, Tribune.

SITUATION WANTED—BY EXPERIENCED lady, capable taking entire charge office; do steno. work; ref.; age 24; $15 start. Address O 55, Tribune.

SITUATION WANTED — YOUNG LADY AS cashier in hotel or room clerk; 3 years' experience; best refs. Address L 317, Tribune.

SITUATION WANTED—IN OFFICE; YOUNG woman of no exp.; occupation an object rather than salary. Address N 421, Tribune.

SITUATION WANTED—YOUNG LADY BOOKkeeper, stenographer, office asst.; salary $15; S. S., or loop. Address O 422, Tribune.

SITUATION WANTED—LADY BOOKKEEPER or office; good refs. Address H 80, Tribune.

SITUATION WANTED—BY AN EXPERIENCED young lady as cashier. Address L 383, Tribune.

Billing Clerks.

SITUATION WANTED—UNDERWOOD BILLER, beginner, but competent. Phone Yards 1465.

Domestics and Cooks.

SITUATION WANTED — CONSCIENTIOUS young lady will exchange household services for board, room, and small salary; references. Address O 545, Tribune.

SITUATION WANTED—NEAT COLORED GIRL, age 22, housework, day work, laundress, lady's maid, or cook for small family. Phone Ald. 455. A. B. JACKSON.

SITUATIONS WANTED—BY COOKS, SECOND maids, general nurses. Oakland 3792. MISS O'ROURKE, Agent.

SITUATION WANTED—EXP. MIDDLE AGED cook; best ref.; Scandinavian. Address O 163, Tribune.

SITUATION WANTED—2 SCOTCH GIRLS AS cook and maid in same family. J. G., 2429 N. Humboldt-st.

SITUATION WANTED—HOUSEWORK, YOUNG Swedish girl. Hilles, 4045 Cottage Grove-av., Oakland 6661.

SITUATION WANTED—REFINED COLORED lady, first class cook; city or country. Address O 246, Tribune.

SITUATION WANTED—COMPETENT COOK; Scandinavian. 836 Wolfram-st., care of Mrs. C. Lindberg.

SITUATION WANTED—BUNDLE WASHING taken home; experienced laundress; shirtwaists a specialty. Douglas 2756.

SITUATION WANTED—EXPERIENCED COLored woman wants bundle washing to bring home. Calumet 1607.

SITUATION WANTED—FIRST CLASS COLored laundress; fancy work taken home. Aldine 2266.

SITUATION WANTED—DAY WORK; WASH, ing, ironing, cleaning; good, steady laundress. Graceland 550.

SITUATION WANTED—AS HOUSE CLEANER. Call Tuesday, Wednesday, Thursday. Douglas 1202.

SITUATION WANTED—IRONING OR CLEANing, by day; refs. Kenwood 2800.

SITUATION WANTED—DAY WORK; COLORED girl. Aldine 3011. Automatic 72-342.

SITUATION WANTED — LAUNDRY WORK, bring home or go out. Calumet 429.

SITUATION WANTED—TO WORK HALF DAYS by the week. Aldine 2029.

SITUATION WANTED—GERMAN LAUNDRESS first 2 days wk. Neuman, 1809 Mohawk-st., rear.

SITUATION WANTED — LAUNDRESS AND cleaning; refs. Phone Douglas 4467.

SITUATION WANTED—3553 PRINCETON-AV., washing, ironing, and cleaning by day or week.

SITUATION WANTED—EXP. WOMAN CLEANing by the day. McDonald, 1750 N. Leavitt-st.

SITUATION WANTED—FIRST CLASS LAUNdress; best ref. Tel. North 731.

SITUATION WANTED—LAUNDRY WORK BY day; S. S. Address N 219, Tribune.

SITUATION WANTED — RELIABLE WOMAN, by week; families from Kenwood. Call 2966.

SITUATION WANTED—LAUNDRESS, BY DAY; house cleaning; cook by week; refs. Aldine 2966.

SITUATION WANTED—DAY WORK, WHITE laundress. Phone Calumet 288.

SITUATION WANTED — COLORED, EXPERIenced laundress; day's work. Phone Aldine 2294.

SITUATION WANTED—BY FREEMAN LADY for day work. Phone Aldine 2765.

Stenographers, Typists, Etc.

SITUATION WANTED — STENOGRAPHER; bright beginner; $7 per week. Address O 505, Tribune.

SITUATION WANTED — EXPERT STENOGrapher, capable of taking full charge. Address N 244, Tribune.

SITUATION WANTED—BRIGHT, WILLING, competent, beginner. Address N 484, Tribune.

SITUATION WANTED — REFINED YOUNG lady; plain sewing, mending, stitching, finishing, fine hand work; South. Phone H. P. 1925.

SITUATION WANTED—EXP. STENOG., NEAT, accurate; any machine. Address L 230, Tribune.

SITUATIONS WANTED—FEMALE.

Stenographers, Typists, Etc.

SITUATION WANTED—BY STRICTLY HIGH grade, rapid, accurate stenographer with executive ability, and can be relied upon; willing to demonstrate. Answer and become satisfied thereby. Address N 389, Tribune.

SITUATION WANTED—BY CAPABLE YOUNG LADY STENOGRAPHER AND CORRESPONDENT; FAMILIAR WITH DETAILS, SALES, FOLLOW UP, AND ADVERTISING LINES; $18. ADDRESS O 492, TRIBUNE.

SITUATIONS WANTED—2 THOROUGHLY COMpetent stenographers, educated and refined, with first class firm; would leave city; excellent references. Address L 211, Tribune.

SITUATION WANTED—BY STENOGRAPHER; beginner; rapid, accurate; can punctuate and spell correctly. Address A S 705, Tribune, Northwest Branch.

SITUATION WANTED—STENOGRAPHER ABLE to take down German and English letters; good knowledge of French. L. Hoffmann, 890 S. Michigan-blvd.

SITUATION WANTED—BY LADY STENOGRAPher, 30; hotel and gen. exp., office work, dictation at machine, etc.; salary $12. Address O 378, Tribune.

SITUATION WANTED—BY BRIGHT, NEAT colored girl stenographer in downtown office, with opportunity for public work. Address L 221, Tribune.

SITUATION WANTED—BY EXPERIENCED stenographer; small office; general office work; Remington, I. C. Smith; loop. Address O 171, Tribune.

SITUATION WANTED—YOUNG LADY STENO. bkpr., 3 yrs.' exp.; refs. Address E L 591, Tribune.

SITUATION WANTED—YOUNG LADY STENographer; bookkeeping; will go either office if promised advancement. Address O 404, Tribune.

SITUATION WANTED—INTELLIGENT, ACCUrate, good English education; beginner; willing to start at $5. Phone S. Chicago 1144.

SITUATION WANTED—COMPETENT LADY stenographer; 9 yrs. exp.; neat. Address L 261, Tribune.

SITUATION WANTED—TYPEWRITING TO DO at home; copying, addressing. Address L 393, Tribune.

SITUATION WANTED—NEAT, CAPABLE STEnographer, 6 mos' exp., 4 yrs.' exp. office work; $8 to $10. Midway 0563. Address O 149, Tribune.

SITUATION WANTED—STENOGRAPHER, $15; neat, would like position. Address O 304, Tribune.

SITUATION WANTED—BY REFINED YOUNG lady stenographer; good references; $6 per week; good speller. Address H 80, Tribune.

SITUATION WANTED — STENOG., YOUNG lady, experienced; best of references. Address N 149, Tribune.

SITUATION WANTED—BY LADY STENOGRApher, competent and reliable; can furnish best of references; salary $15. Address G 705, Tribune.

SITUATION WANTED—BY EXPERT STENOGraphic operator, $17-$18; references; no agencies. Address O 259, Tribune.

SITUATION WANTED—STENOG., BEGINNER, accurate and speedy; A1 typist, speller, and shorthand writer; sensible. Address O 110, Tribune.

SITUATION WANTED — IN RECEPTION ROOM of doctor's office; by refined young woman; capable stenog. Address L 529, Tribune.

SITUATION WANTED — CAPABLE STENOG. 10 yrs. exp.; can guarantee satisfactory work and strict attention to duties. Address L 332, Tribune.

SITUATION WANTED—NEAT, COMPETENT young lady stenographer; salary moderate. Address B W 212, Tribune.

SITUATION WANTED—BY EFFICIENT STENOgrapher, widely experienced; good rapid worker; salary moderate. N 269, Tribune.

SITUATION WANTED—YOUNG LADY STENOGrapher, $8-$9. Address L 307, Tribune.

Miscellaneous.

COPY WRITER

desires position. A woman with ability and ideas; writes forceful advertising; knowledge of mediums, printing, cuts, etc. Address

WANTED—FEMALE HELP.
Stores and Offices.

CHECKER—EXP.; 7 HOURS' WORK. APPLY Mandarin Inn Co., 416 S. Wabash-av.

FILE CLERKS—2, EXPERIENCED. APPLY MR. FALLOON, 8 to 10 a. m. Chicago House-wrecking Co., 35th and Iron-sts.

GIRLS WANTED — 16 TO 17 years of age. We need a good many neat appearing girls who are ambitious to make good as stock girls and for other lines of work. Apply at once, Supt., ninth floor.

CARSON PIRIE SCOTT & CO., State and Madison-sts.

GIRLS—WANTED—50
FOR OUR MAILING
DEPT. APPLY AT ONCE. READY
FOR WORK. GOOD OPPORTUNITY
FOR THE RIGHT PEOPLE.
STRAUS & SCHRAM, 1105 W. 35TH-ST.

GIRLS—FOR ADDRESSING. CALL READY for work. WESTERN AUTO SUPPLY CO., 3900 Sheridan-rd.

GIRL—18 TO 20 YRS. OLD. GOOD PENMAN; light office work, merchant tailoring store. 822 S. Dearborn-st.

LADY—YOUNG, AS STENOGRAPHER AND bookkeeper, in small office; must be capable and experienced and competent to handle business details during manager's absence; salary $15 weekly with good chance for advancement. Address Q 847, Tribune.

LADY—YOUNG; EXPERIENCED IN HANDLING cash; must write plain hand and be accurate at figures and be willing to work two evenings per week till 8; state age and salary. Address P 123, Tribune.

LADY—YOUNG, WHO IS GOOD AT FIGURES and can make herself generally useful in office; factory on West Side; $10 per week. Address H 563, Tribune.

LADY—YOUNG, TO TAKE CARE OF SAMPLES and cases in show room; state age and salary expected; permanent position. Address F F 126, Tribune.

LADY — IN PUBLISHING OFFICE. MUST write plain, rapid hand; state age, experience and references. Address E S 237, Tribune.

OFFICE CLERKS—YOUNG WOMEN, 17 YEARS or over, capable of writing a plain hand and making neat figures. Some experience in indexing and filing desirable, but not necessary. Call 8 to 10 a. m. SEARS, ROEBUCK & CO.

OPERATORS—COMPTOMETER; EX. IN RAILroad general office; state salary, age, exp., etc. Address D 512, Tribune.

SALESWOMEN—50; MUST BE EXPERIENCED cloak and suit dept.; salary no object. D. S. KOMISS & CO., 301-305 S. State-st. Apply 408 Regal Bldg. Ask for Mr. Hulquist.

SALESWOMEN—SHOE. EXPERIENCED, TO sell children's shoes. A. STARR BEST, Madison and Wabash-av.

SOLICITORS—BEST SELLING ELECTRIC vacuum cleaners on market; $5 to $10 day. 945 Monadnock Blk.

STENOGRAPHER—DICTAPHONE OPERATOR; also experienced general office work; must be neat and accurate; Fox or Remington machine; state age, qualifications, and lowest salary to start. Address H D 443, Tribune.

STENOGRAPHER AND TYPEWRITER—EXpert, young lady, for service western city; state experience, qualifications, and postoffice and telephone. Address N 582 Tribune.

STENOGRAPHER—BRIGHT GIRL NOT OVER 18 stenographer, Oliver, wanted in private office in Lake Forest, Ill.; must make her home there; state experience. Address N 313, Tribune.

STENOGRAPHER — EXPERIENCED REMINGton operator. Apply at once. G. & S. HEYMAN CO., 251 S. Market-st.

STENOGRAPHER—EXP., WHO CAN SPEAK more than one language. Give particulars as to salary, exp., refs. Address O 548, Tribune.

WOMAN—YOUNG, WHO IS A RAPID TYPIST on Oliver machine and who writes a good hand, can get a good position in a downtown office, with opportunity for advancement if found competent; salary $8 to start. Address H D 81, Tribune.

Household and Domestic.

COOK—VERY 1ST CLASS, AT NAVAL TRAINing station, North Chicago, to cook for 3 bachelor naval officers; $40 per mo.; excellent quarters; best refs. required. Address H D 141 Tribune.

COOK—ALL AROUND WHITE WOMAN, FOR small family hotel $60 per month, room and board. The Oaks, 7001 Saginaw-av.

COOK—EXPERIENCED, IN FAMILY HOTEL, 5009 Diversey-pkwy. Lake View 1129.

COOK—FIRST CLASS; CITY REFERENCES; German or Scandinavian. Apply 3558 Grand-blvd.

COOK—EXPERIENCED WOMAN, FOR HIGH class cafe, 1101 E. 47th-st.

GIRL—3418 GREENWOOD-AV.—FOR COOKING, assist ironing and little housework in large family; second maid kept; must be willing to go to Michigan in summer; general would suit; $7. 2066 Hyde Park.

GIRL—COMPETENT, WHITE, FOR GENERAL housework where housemaid does the hard work; 2 adults in family; a fine place for the right girl with references. Tel. 4464 Hyde Park. 5328 East End-av.

GIRL — COMPETENT; GENERAL HOUSEwork; small American family; good home; Protestant preferred. Mrs. Estes-av., near Clark. Phone Rogers Park 5453.

GIRL—FOR GENERAL HOUSEWORK, WITH or without washing; 7 room flat, Woodlawn; small family; surroundings nice. Tel. Midway 1645, or address N 334, Tribune.

GIRL — EXPERIENCED AND RELIABLE, Swedish, for general housework; no laundry work; refs. required. Phone North 4047 for appointment.

GIRL—EXPERIENCED FOR GENERAL WORK; no washing; new apartment; must furnish good references; $7.00. 5431 Cornell-av., 2d apt. Phone Midway 1847.

GIRL—YOUNG; GENERAL HOUSEWORK; small family; no washing. 6639 Monroe-av. Tel. Hyde Park 1929.

GIRL—FOR GENERAL HOUSEWORK; FAMILY of 2; good wages; no washing; good references required. 1006 Sheridan-road.

GIRL—NEAT, HONEST, YOUNG, GENERAL housework; flat; small family; home nights; Ravenswood. Address H X 357, Tribune.

GIRL—FOR GENERAL HOUSEWORK; SWEDish preferred; family of 3; no washing; good cook. Call today, 5431 Michigan-av., 1st apt.

GIRL—COMPETENT, GENERAL HOUSEWORK; small family; no washing; references. MEYER, 5407 Cornell-av.

GIRL—GENERAL HOUSEWORK; EXPERIenced; 2 in family; washing; $5. 1st floor, 3540 Grand-blvd.

GIRL—FOR DINING ROOM AND CHAMBER maid; no house cleaning; only experienced need apply. 1 DEARBORN-ST.

GIRL—COMPETENT; GENERAL HOUSEWORK in small fam.; refs. 5950 Kenmore-av., Edgew.

GIRL—OR WOMAN—FOR KITCHEN WORK. 2952 W. LAKE-ST.

GIRL—FOR LADIES' COMPANION AND LIGHT housework; $15. 1417 W. 42d-pl.

GIRL—TO COME IN DURING THE DAY FOR light housework. Tel. Graceland 2709.

GIRL—FOR GENERAL HOUSEWORK AND laundry. Refs. 4525 Michigan-av. 2d Apt.

GIRL—WANTED—COMPETENT, FOR SECOND work. 3 in family. 1626 Byron Bl. Wrigley.

HOUSEKEEPER—AT ONCE, 30 TO 50, TO GO out in the country, by a German widower; no objection to child; refs. ex. Address N 320, Tribune.

HEAD WAITRESS—FIRST CLASS, FOR LUNCH room; must be neat, tidy, and capable of handling help; good position for the right girl. Apply office of the Baltimore Inn, 22 Quincy-st.

HOUSEMAID—COMPETENT — FOR GENERAL housework; no washing; private sitting room; family of 3; $5 per week. Call at once, 4 Lincoln-av., Lincoln Park.

HOUSEKEEPER—WOMAN, FOR small family hotel $60 per month, room and board. The Oaks, 7001 Saginaw-av.

HOUSEKEEPER—WORKING, GOOD COOK; NO washing; $7. 1942 Lawrence-av.

LAUNDRESS—COMPETENT, ON MONDAYS OR Tuesdays; references required. 934 E. 46th-st., near Drexel-blvd.

MAID—SECOND, FOR COUNTRY; PRIVATE family; trustworthy, experienced; white; only best references accepted; wages $20. Other housemaids. Write M. V. HEALY, 48 E. Schiller-st.

MAID—LADY'S, FRENCH, EXPERIENCED; city references. MADAME WHITNEY, 1521 Michigan-av.

MOTHER'S HELPER—CARING FOR INFANT; light household duties. R. 406, SALTER, 9 S. La Salle-st.

NURSE—WANTED — COMPETENT GERMAN nurse for 2 children. Call at 321 Hamilton-st. or telephone Evanston 1318.

NURSE GIRL—FOR 4 YEAR OLD CHILD; BEST references required. Apply 5540 Kenmore-av.

NURSE—INFANT'S; EXPERIENCED; CARE OF two children. 736 Buena-av., 2d apt.

WAITRESSES—EXPERIENCED; $5 PER WEEK and board and room; railroad fare paid from Chicago. HOTEL BUCKLEN, Elkhart, Ind.

WAITRESS—HOTEL EXPERIENCED; WANTed Room 10, Eastwood Hotel, 4064 Sheridan-road, near Wilson-av.

WAITRESSES—2, EXPERIENCED; $5 PER WEEK, BOARD AND ROOM. HOTEL BUCKLEY, Elkhart, Ind.

WAITRESS—EXPERIENCED. COME PREPARed to work. 1005 E. 47th-st. Oakland 1051.

WOMAN—FOR GENERAL HOUSEWORK; $21. Independence-blvd., 2d. Phone Garfield 911?.

Professions and Trades.

GIRLS—TO MAKE DRUGGISTS' PILL AND powder boxes; with or without experience. WOODSON & EDWARDS CO., 59 E. Randolph-st., top fl.

GIRLS—FOR PICKING AND ASSORTING NUTS. Call at HABICHT, BRAUND & CO., 309 N. Michigan-av.

NURSES—EXP. POWER MACHINE ON GARTER work. 8 N. 5th-av.

GIRLS—FOR SEPARATING EGGS. M. J. POWER CO., 221 N. Dearborn-st.

LADY—YOUNG, TO OPERATE A SINGER POWer machine; experienced only. The Allen Auto Specialty Co., 1486 Michigan-av.

NURSES—ON PROBATION; RHODES-AV. HOSpital, Rhodes-av. and 32d-st.

WANTED—FEMALE HELP.
Professions and Trades.

OPERATORS—EXPERIENCED, ON UNION special feeling machines; shirt work. CARTER & HOLMES, 418 S. 5th-av., 6th floor.

OPERATORS — EXP. ON BUNTING, FLAGS, and burgees; exp. only need apply; good wages; steady work. Apply 430 to 440 Wells-st., 5th fl.

PROOFREADER—LADY; MUST HAVE HAD experience in job printing office; state experience, references, and wages. Address F X 104, Tribune.

SEWING GIRLS—WANTED—518 E. 36TH-ST. HARDESTY.

Saleswomen. Solicitors, Etc.

CANVASSERS — FOR ADVERTISING CAMpaign, on high class 25c article, on which we expect no profit; salary, com. Address N 341, Tribune.

CANVASSERS AND AGENTS—LADIES—TO sell big paying article, used in all households; 40c will start you. Room 805, 538 S. Dearborn-st.

GIRL—EXPERIENCED, TO ASSIST DRESSmaker; steady work. 220 Stewart Bldg.

LADIES AND GENTLEMEN OF EDUCATION and pleasing personality for traveling position. Experience unnecessary. R. R. fare paid and good commission or reasonable salary. Address N 222, Tribune.

LADY—OF REFINEMENT AND STRONG PERsonality for traveling position in North and West; established firm; complete list of people to be interviewed furnished; no experience necessary; references required. Inquire MR. POTTER, Second Floor, Ohio Bldg., Congress and Wabash.

LADY—WHO IS FAMILIAR WITH SOLICITing interior decorating; have good address and is a hustler; good opportunity for the right person. Address H B 99, Tribune.

LADY—MIDDLE AGED, TO SELL TOILET preparation. Wellington 9034.

SALESWOMEN—50.
EXPERIENCED IN SELLING BOOKS FOR CHILDREN, TO HANDLE THE LATEST AND BEST SET OF BOOKS ALONG THIS LINE. THIS PUBLICATION is JUST FROM THE PRESS AND THERE IS AN ESPECIALLY GOOD OPPORTUNITY FOR THOSE WHO CAN TRAIN BOTH CITY AND TRAVELING POSITION. ADDRESS H T 78, TRIBUNE.

SALESWOMEN—4, EXPERIENCED, HOUSE TO house, for this city; sell new, high grade household necessity every woman wants; commission only. Address N 406, Tribune.

SALESLADY—NICE APPEARING YOUNG WOman who has had experience selling on outside. MR. CORLEY, 848 Comi, Natl. Bank Bldg.

SOLICITORS—WOMEN, FOR A GOOD MONEY making article; must have a small cash security for the samples. A. BERNARD, 1946 W. 12th-st.

WANTED—EDUCATED WOMAN—
An old established firm will pay liberally for the services of a cultured woman of good appearance.
PERSONALITY MAIN QUALIFICATION.
Ask for MR. R. W. SHUMAN.
600 S. Wabash-av.

WOMEN—TO CANVASS FOR A CHILD WELfare movement, all or part time; $2.50 a day. HENRY NEIL, 443 S. Dearborn-st.

Miscellaneous.

OPERATORS—

$5.00 a week paid while learning to become a telephone operator.

Frequent increase in salary with special opportunities for those who show marked ability.

Luncheons provided free of expense to both students and operators.

Attractive rest, luncheon, and operating rooms.

Girls over sixteen years of age.

Apply at Room 1, 111 N. Franklin-st., or at any of the Exchanges.

CHICAGO TELEPHONE COMPANY.

PIANIST—WHO CAN SING AND SELL MUSIC. Music Dept., Boston Store.

SHOPPER — LARGE STATE street store requires the services of a shopper; must be active young woman, about 25 years of age, resourceful, of quick perception, and a good knowledge of merchandise value. To such a woman not afraid of work a splendid opportunity is open. All applications treated in strict confidence. Address H E 556, Tribune.

STENOGRAPHER—COMPETENT, OWNING MAchine, to do copying and take occasional dictation afternoons and evenings; give rates. Address N 315, Tribune.

TEACHERS—A FEW OF GOOD PERSONALITY, 25 to 35 years of age, for educational work, outside of Chicago; must have normal school or college training; $125 per mo. Apply to Secretary, care of Below-Reeves, Monroe Bldg., 104 S. Michigan-av.

WOMAN—OF EDUCATION AND PLEASING personality, with good refs., between the ages of 25 and 35, for traveling position; teachers preferred; summer and permanent; congenial occupation; experience unnecessary; $120 per month. Call p. m. or address 12th floor, 215 S. Market-st.

Employment Agencies.

HIGH GRADE WOMEN—
BOOKKEEPERS AND STENOGRAPHERS.
We simply must have more High Grade Women to meet the demand.
We are under direction Business Men's Clearing House, and naturally have the better positions for women. Costs nothing to talk it over. You can't lose.
We especially need Bkprs., Stenogs., Typists, Graphophone and Multigraph Oprs., and neat appearing young women with and without experience, who write good hands and are good at figures.
We must have more General Office Girls at $6-$7-$8 and more Stenographers at $8-$12-$15-$16.
If you can't call write, but get in touch with us someway. We can place you. WRITE TODAY.
CRAIG EMPLOYMENT AGENCY,
507, 167 W. WASHINGTON-ST.

YOU CAN'T LOSE ON A. R. B. SERVICE—
No advance fee graft. No exorbitant rates.
AMONG TODAY'S OPENINGS ARE:
5 stenographers, $10-$12-$14-$15-$16; 4 typists and billers, $8 to $12; Graphophone operator, $12 to $15; asst. bookkeeper, $12-$15; file clerk, $9; 2 office girls, $5 to $8.
AMERICAN RAILWAY BUREAU.
[Chicago's Greatest Employment Bureau.]
904 Straus Bldg., 6 N. Clark.

OFFICE CLERKS AND STENOGRAPHERS—1 policy writer, fire ins., gen. agency, $15.00; 13 typists and clerks, $12.00; 12 stenographers, bank, $15; asst. bookkeeper, $12-$15; file clerk, $9; 2 office clerks, also typist, $8.00. V. G. TRUEBLOOD & CO., 1011, 19 S. La Salle-st.

STENO.—ELEC. EX. $16 | STENOS., 8, RAPID
Stenos., 2, Und..... 12 | and S. P..... $15
Stenos., 2, Und., S.-P. 8 | Office Assistants..... 10
Factory girls, 2..... 6

KING'S, 29 S. La Salle or 833 S. Dearborn-st.

NO REGISTRATION—STENOGRAPHERS, TYPists, cashiers, reception girls, phone girls, and women for hotels, cafes, hospitals, and country hotels at good salaries. La Salle Agency, R. 11, 154 Randolph-st.

STENOGRAPHERS—$8-$15; BOOKKEEPER, $12; Timekeeper, $10-$12; office Clerks, $8-$10; Stenographers, $10-$12; Dictaphone Op., $12-$13. MERCHANTS' CLER. EXCH., 807, 30 N. La Salle.

WANTED—ALL KINDS OF FEMALE HELP. American and foreign; first class references. Apply Room 1 State Bank, Highland Park.
J. M. DONSING.

STENOS., $10.00 TO $18.00; REM. BILLER, $10.00 to $12.00; file clerk, $6.00-$8.00; graphophone, $70.00. Reynolds-Hodge Co.

STOCK—2D GIRLS AND GENERAL GIRLS, to fill good positions. 4708 Cottage Grove-av. Kenwood 653.

Free Typewriter Employment Bureau.

STENOGRAPHER—A1; MUST TRANSLATE German, Bohemian, or Slovak; salary good; REMINGTON TYPEWRITER CO.

STENOGRAPHER—A1, FOR LAPORTE, IND; must be Swedish translator; salary $25.
REMINGTON TYPEWRITER CO.

STENOGRAPHERS—3 HIGH GRADE YOUNG ladies for positions on the South Side; $15. Call.
Underwood Typewriter Co.

Trade Schools.

LADIES—BIG MONEY MADE DOING THE Herrmann permanent wave with hairdressing, manicuring, facial massage, electrolysis, or chiropody. Few weeks qualifies. Positions waiting in best parlors for competent operators. Call or write. Moler College, 738 S. Wabash-av.

GIRLS—OVER 16, LEARN TO OPERATE THE Elliott Fisher, the standard writing, billing, adding machine; individual instruction; great demand for operators. 337 W. Madison-st., Room 201.

GIRLS—OVER 17, LEARN TO OPERATE comptometer, adding machine; day or evening; good salaries. E. C. WARNER, 630 Ellsworth Bldg., 167 S. Dearborn. Tel. Harrison 7161.

LADIES—RELIABLE HOME WORK STAMPING transfers, $1.50 doz., guaranteed. Don't write; call. 177 N. State-st., near Lake. Room 812.

Dressmaking-Millinery Schools.

VALENTINE'S CUTTING, DESIGNING, DRESSmaking Colleges, 118 N. State, opp. Field's, 2622 N. Clark, 2306 W. Madison, 4040 S. Ashland; day and night school. Patterns cut to fit.

ESTABLISHED IN 1876: OLDEST AND BEST place to learn dressmaking and tailoring. Patterns cut. McDOWELL SCHOOL, 206 S. State-st.

KEISTER'S LADIES' TAILORING COLLEGE, 40th-st. and Cottage Grove-av. Call or write for terms. MARIE BELLEW, Principal.

JOSEPHINE GORTON SCHOOL OF DESIGNing, dressmaking, and ladies' tailoring; patterns that fit. 1214 Masonic Temple.

GARFIELD SCHOOL OF MILLINERY—MOST thorough in city; positions furn.; 3342 W. Madison. Kedzie 6557.

Office Devices.

WANTED—A SECOND HAND SLIGHTLY USED Wales adding machine. SCHOOL MFG. CO., 218 W. Schiller-st.

LOST AND FOUND.

AIREDALE TERRIER—LOST—FEMALE; TAN and little black; weight about 50 lbs. Name of Schenk on collar. Reward. E. L. HERMAN, 1057 Columbia-av. Phone Rogers Park 3480.

BEADS—LOST—STRING OF GOLD BEADS, downtown, Saturday evening; $5 reward. Return to Lebolt's, Jeweler, Palmer Block.

BROOCH—LOST—GOLD SUNBURST WITH A small pendant of pearls, Wabash-av., bet. Adams and Van Buren or Maiecki's music store Friday. Reward; 4916 Winthrop-av. Ravenswood 4183.

COLLAR—LOST—A SEALSKIN COLLAR; MARten, trimmed with brown silk ornaments, on a through route No. 22 Clark-st. car, going north. Reward. 1513 Hood-av. Edge. 2265.

DIAMOND RING—LOST—BY GENTLEMAN, HEAVY, ODD SETTING, SATURDAY NIGHT IN LOOP DISTRICT; LARGE REWARD FOR RETURN. PHONE HARRISON 1082.

DIAMOND STONE—LOST—OUT OF SETTING; reward. Address O 341, Tribune.

SCOTCH TERRIER—LOST OR STRAYED—from 5359 Calumet-av.; male; collar studded with blue setting; reward. Ph. Drexel 6691.

SHRINE BUTTON—LOST—REWARD. MAIN 3907.

SILVER PURSE—LOST—CONTAINING MONEY, glasses, 66th-st. near Jackson Park-av. Return to owner, 6620 Jackson Park-av. Reward.

UMBRELLA—LOST—GREEN SILK, ON LOcust-st. cable car, bound train, 9 a. m. Monday. Call Irving Park 5396. Reward.

WATCH—LOST—GOLD WATCH AND SHORT chain with charms, monogram C. L. W. on front of watch and bird set in diamonds on back. Liberal reward. Room 906, No. 14 West Washington-st.

WATCH—LOST—LADY'S GOLD WATCH, MONogram M. H. P.; photo in front case; valued as keepsake; liberal reward. 4057 Kenmore-av., 1st. Tel. Wellington 8720.

WATCH—LOST—GOLD WATCH, INITIALS C. D. B., between Nobb and Center and Superior and Milwaukee-av., Saturday p. m.; reward offered. 1400 Augusta-st.

WATCH AND FOB—LOST—ON LAKE SHORE, north of Jackson Park, marked L. B. C. Reward. CUTTER, WALTERS, 6516 Harvard-av. Tel. Wentworth 266.

WATCH—FOUND — OPEN FACED; GOLD filled case; on the North Shore beach; apply with description. Address F X 295, Tribune.

WATCH—LOST—LADY'S SOLID GOLD WATCH, Wm. Ellery Carte—and picture of a deer one. Room 513 La Salle Hotel.

CLUB MEMBERSHIP.

FOR SALE—BEVERLY CLUB MEMBERSHIP. Address O 550, Tribune.

PERSONAL.

PERSONAL—ANY ONE ON CAR OR WHO SAW accident to woman thrown from n. bound street car, corner Belden and N. Clark, and killed p. m. Wednesday, will help family by sending name and address to sister, ELIZA GLENN, Passavant Hos., 149 W. Superior-st.

PERSONAL—B. KNOW ALL. FOUR FEARS exaggerate. Certainly you can square every thing if you communicate at once. Consider J. and G.

PERSONAL—NOT RESPONSIBLE FOR DEBTS contracted by anyone but myself after April 25. CHAS. VATER, 1711 N. 41st-ct.

PERSONAL—CHEER UP; EVERYTHING COMing better than expected; let us hear when you can. M. H. CHUB.

PERSONAL—I WILL ONLY BE RESPONSIBLE for bills made by myself. H. GIDDINGS, 2724 Lake-st.

PERSONAL—C.: WRITE MAY SCOTT, LOCK Box 376. D.

BUSINESS PERSONALS.

PERSONAL.
ROBINSON'S PATENT BARLEY
AND PATENT GROATS
FOR INFANTS, MOTHERS AND
INVALIDS.
Recommended by the best medical authorities for their purity and quality.
Book, "Advice to Mothers," Free.
JAMES P. SMITH & CO., Importers.
35 E. Wacker-dr., Chicago
90 Hudson-st., New York.

PERSONAL—POSITIONS OPEN: TO GET EXPEcienced help I offer to teach the entire course in hairdressing and beauty culture for $35. MATH. Wholesale Hair Goods, 22 W. Monroe-st., Majestic Building.

PERSONAL—HAVE YOU CORNS? IF SO, TRY CACTUS CORN CALLOUS COMPOUND. All druggists, 25c, or will be sent on receipt of price. Money back if not satisfied. Cactus Remedy Co., Kansas City, Mo. Chicago Office, 4189 Halsted-st.

PERSONAL — I HAD THIRTY TEETH EXtracted without pain at the Boston Dental Co. 18 S. State, July 24, 1911, and highly recommend them. MRS. TURNER, 4701 Lake Park-av.

PERSONAL—SAVE YOUR HAIR — FREE MIcroscopic examination of hair and scalp. Prof. John H. Austin, bacteriologist; 33 yrs.' practice; 12 years at 37 McVicker's Theatre Bldg. Call or write.

PERSONAL—FURNITURE REPAIRED, UPholstered, mattresses made, cabinet work, vacuum cleaning. McGWIN 216 E. 33d. Douglas 3647.

PERSONAL — SUPERFLUOUS HAIR, MOLES, etc., destroyed forever with electric needle.
AUGENEY, 30 MAY Monroe-st., R. 608.

PERSONAL — $25 FULL COURSE IN HAIRdressing, manicuring, facial massage, hair weaving. MME. ANN, 309 177 N. State-st.

PERSONAL — WE TEACH HAIRDRESSING, manicuring, facial massage, hair weaving. Send for booklet. E. Burnham, 138 N. State-st.

PERSONAL—MISS GRAFF, MISS DUNHAM, and Mme. Johnson, experts in electrolysis; sittings, $1. New 130 N. State-st., 5th floor Suite 51.

PERSONAL—MME. BOLLETTE, 70, 187 STATE-st., has had years of permanent hair removal; absolutely removed with electric needle; no pain; no scar.

PERSONAL—SUPERFLUOUS HAIR REMOVED by multiple electrolysis; work guaranteed.
ELLA LOUISE KELLER, 39 S. State-st., R. 192.

PERSONAL — SUPERFLUOUS HAIR PERMAnently removed by electrolysis 30 yrs. in business. MME. STIVER, 1407 Auditorium Bldg.

PERSONAL—WALTER: WE ARE GRIEVING about you. Sister Amanda. Please write. Mexican papers please copy.

PERSONAL—CULTURE AND CORrect breathing at your home. Address N 347, Tribune.

PERSONAL — PERSONALLY CONDUCTED tour to British Isles and Paris. Cost $276. Correspondence solicited. Address H E 528, Tribune.

DOGS, BIRDS, POULTRY, ETC.

CONKEY'S STOCK REMEDIES ARE NOT foods, but medicines, separate remedy for each disease, made by the same people that make Conkey's Poultry Remedies; sold on money-back guarantee by dealers. Send for free booklet at 81 W. Randolph-st., also 868 W. Randolph-st.

AIREDALE PUPPIES, MALE AND FEMALE, $10 and $15; an opportunity to secure a fine specimen for the boy. 1005 Euclid-av., Oak Park. Metropolitan Elevated to S. Oak Park-av. station. Phone Oak Park 896.

FOR SALE—THOROUGHBRED, PEDIGREED male English bulldog; sire Champion Portland Kiddie, dam Gudio Girlie; 7 months; house broke; cheap. Address R. L. Gee, Tribune.

FIST ARRIVED — BOSTONS, PUPPIES, AND grown; imported Eng. bulls, poodles, bull terriers; all breeds at stud; dogs boarded. 2415 State. Cal. 4819.

FURNISHED ROOM FOR YOUNG STOCK—WILL sell 50 Columbian Wyandottes; prize winning strain; 1 10 egg incubator, 1 100 chick brooder. Phone Morgan Park 1013.

RUSSIAN WOLF HOUND, PUPPIES AND adult for sale cheap. Pedigreed. 4824 Prairie-av. barn.

PEDIGREED BOSTONS GROWN AND PUPS, $15 up. Fox terriers, 4 mos., $5. Brindle bull terriers, $5. 2281 Chicago-av. Calumet 2070.

BOSTON PUPS AND GROWN, $12 UP; FRENCH bull pups, $25 up. 1823 Wabash. Cal. 1597.

CHEAP—DOG, BULL, GOOD WATCHER, GENtle, 55 lbs. Drug Store, 5034 Cottage Grove.

BOATS, YACHTS, ETC.

FOR SALE—NEW STERLING MOTORS, 30 horse power, for motor boats; cheap. Block tested to satisfaction. Parts carried in stock.
Sterling Motor Works, Harvey, Ill.

WE HAVE BARGAINS IN USED AND SHOPworn engines at prices that will suit your purse. CHICAGO BOAT & ENGINE CO., 1508 Michigan-blvd., Calumet 886.

WANTED—SAIL BOAT OR LAUNCH, 25 TO 35 over all; cruiser cabin, keel boat; must be a bargain. H. A. BRINKERHOFF, Monroe 1280.

FOR SALE—NEW 14 FOOT SAILBOAT; ALSO second hand launches; boats built to order. Kargard's Boatyard, Belmont-av. and the river.

FOR SALE—MOTOR BOAT AND FIVE PASSENger Maxwell automobile. 5821 S. Halsted-st.

$5 FT. FIN KEEL, CABIN SLOOP RIG; cheap. Write 527 Pleasant-st., Oak Park.

500 SLIGHTLY USED 7X7 TO 8OX140, AND NEW tents. Kerr Mfg. Co. 1007 Madison. Main 2448.

FOR SALE—28 FT. SPEED BOAT, CARRIES six; fine condition; $700. Address L 54, Tribune.

FOR SALE—$160—18 FOOT LAUNCH, FULLY equipped. E. HANSEN, 2826 Melrose-st.

BOOKS AND MAGAZINES.

FOR SALE—AT LESS THAN HALF PRICE, HISTORIANS' HISTORY OF THE WORLD, ¼ morocco, in original packing case. Address O 339, Tribune.

SELL YOUR BOOKS? YOU CAN GET CASH for single volumes or entire libraries. Morris Book Shop, 104 S. Wabash-av. Central 6080.

WANTED—SECOND HAND 19:1 CITY DIRECtory. Phone Randolph 2707.

BOOKS WANTED — FOR CASH—ENTIRE LIbraries or small lots. Telephone Central 2941. POWNER'S BOOK STORE, 57 N. Clark-st.

CAMERAS, KODAKS, ETC.

5X7 PLASTIGMAT LENS, VOLUTE SHUTTER, $34.50. Developing, printing, and enlarging. Kodaks rented and exchanged.
Central Camera Co., 124 S. Wabash-av.

KODAK—AI GRAFLEX, EQUIPPED ZEISS IC Tessar lens; best condition; reasonable. Address O 440, Tribune.

WILL SELL 4X5 CAMERA; FINE CONDITION with complete outfit; bargain; $15. 846 N. 51st-ct.

CONTRACTS TO LET AND WANTED.

PAINTING, PAPERING, AND WOOD FINISHing experts; let us submit our prices and design a room or house in appropriate color scheme free. WINNER'S STUDIO 2442 Sheffield-av.

PAINTING, PAPER HANGING, DECORATING by contract; nonunion. Phone Seeley 2366.

BUSINESS CARDS.

PAGE WOVEN WIRE FENCE—NOTHING SUperior to fence at farm, garden, poultry yard, or suburban home; strong and durable.
AUSTIN CLEMENT, V. P., 209 W. Monroe-st.

TO RENT—ROOMS—SOUTH.

ARDINE-SQ., 500—TO RENT—FURNISHED and unfurnished light rooms; all modern conveniences.

BERKELEY-AV., 4221, 1ST—TO RENT—LARGE, light outside room; near I. C., L. and surface cars.

BOWEN-AV., E., 1004—TO RENT—HIGH CLASS suite or single cozy home; Ken. exp. ½ blk.

CALUMET-AV., 4306, FLAT 14—TO RENT—Extra large front rooms; newly furnished; modern conveniences; electric light; one-half block from "L," express and Indiana-av. cars; kitchen privileges optional; reasonable.

CALUMET-AV., 2016—TO RENT—LARGE AND small rooms; running water; pleasant, cozy home, overlooking lake; board optional. Calumet 3571.

CALUMET-AV., 4100, 3D—TO RENT—LARGE, neatly furnished rooms, all modern conv.; excellent trans.; gent pref. COSGROVE. Drexel 3056.

CALUMET-AV., 5001—TO RENT—WELL FURnished parlor, large closet, suitable for 2; reasonable; modern; express and surface; phone.

CALUMET-AV., 4219—TO RENT—2 RMS., 1 furn., 1 unfurn., with kitchen priv.; all modern conv.; ex. trans.; "L" exp. and surface.

CALUMET-AV., 5330, 3D—TO RENT—LARGE, light room, 1 or 2 gents; modern, private family; L ex.

CALUMET-AV., 5427, 3D—TO RENT—NICELY furnished back parlor, every convenience, near 55th-st. L. Drexel 1360.

CALUMET-AV., 3008, APT. 10—TO RENT—Large mod., private fam.; excellent trans.; no other roomers. Doug. 4632.

CALUMET-AV., 4714—TO RENT—LARGE FRONT room, nicely furn., suitable for one or two; L ex. Wilson.

CALUMET-AV., 4635, 1ST APT.—FRONT PARlor, with alcove, for 2 or 3; one other room; kitchen, with either.

CALUMET-AV., 4558—TO RENT—NICELY FUR. room; modern.

CALUMET-AV., 2230—TO RENT—NICELY FURnished front rooms; private bath.

CALUMET-AV., 6016, 3D—TO RENT—NICE RM., priv. lavatory; in refined, quiet fam. Went. 8131.

CALUMET-AV., 4610, 3D — TO RENT — LARGE, light furn. room; reas.; elect. light; "L" exp.

COTTAGE GROVE-AV., 4650, APT. B—TO RENT —A large light front room, steam heat, electric light, telephone service. MRS. T. SCHULZ. Phone Auto. 77366.

DREXEL-BLVD., 4181—TO RENT—2 ELEGANTly furn. front rooms, single or en suite; lavatory, hot and cold water, steam heat, elec. light; in detached stone res.; most exclusive location; excellent trans., Kenwood ex. Oakland 3801.

DREXEL-BLVD., 4004—TO RENT—NEWLY decorated single rm.; elec. light; steam; 2 or 3 week.

DREXEL-BLVD., 4125—TO RENT—ATTRACTIve room in refined home. Oakland 5512.

ELLIS-AV., 6168—TO RENT—NEWLY DECOrated and handsomely furn. front rooms, single or en suite; all mod. improvements; steam heat; private home; 2 adults. Phone Midway 1715.

ELLIS-AV., 4118—TO RENT—LARGE FRONT room or suite; lavatory; modern; private home; excellent trans., I. C., "L" exp., and surface.

ELLIS-AV., 4127, APT. 2—TO RENT—NEWLY furn. front room; mod. conv., priv. family; breakfast opt. Oakland 5506. 4 lines of transportation.

ELLIS-AV., 3802, APT. 42—TO RENT—ROOM IN young married couple's modern apt.; best trans. Douglas 9061.

ELLIS-AV., 4163, APT. 3—TO RENT — ELEgantly furn. front rm., 2d floor; also single rm.; $2 wk.; gentlemen prefd.; Ken. L., 43d. I. C. trans.

ELLIS-AV., 3931—TO RENT—LARGE FRONT room, fine exposure, closets; Kenwood; cottage; I. C. trans.; res. Phone Oakland 5238.

ELLIS PARK, 3633, 3D FL.—TO RENT—LOVELY furn., also hskpg rooms; conveniences; $2.

ELLIS-AV., 5216—TO RENT—NICE FUR. ROOM, single or en suite; $2; mod. h.; ref. Midway 414.

ELLIS-AV., 4165, APT. 4, 2D—TO RENT—BEAUtiful outside rm.; lav.; Ken. L. 43d. I. C.

ELLIS-AV., 4160, APT. 35—TO RENT—LIGHT, cozy room; Kenwood exp.; $2.50. Oakland 5528.

EVANS-AV., 4854—TO RENT—TWO LARGE front rooms, single or en suite; priv. family.

FIFTIETH, E., 1325—TO RENT—LIGHT, AIRY rm., priv. family; I. C. exp. surf. Drexel 1778.

FIFTY-FOURTH-ST., E., 227, 2D APT.—TO Rent—Furnished room, modern; $3; good trans.

FIFTY-SEVENTH-ST., E., 124, N. KENWOOD—2d apt.—Large nicely furnished room for gentleman; near park and L.

FIFTY-SEVENTH-ST., E., 1367—TO RENT—Two good rooms; house; reas. Midway 5242.

FIFTY-NINTH-ST., E., 45—TO RENT—LARGE front room; modern; near L; reasonable.

FORRESTVILLE-AV., 4355—TO RENT—PLEASant room in priv. home. Phone Drexel 8235.

FORT-SEVENTH-ST., E., 1322, 2D APT.—To Rent—Rooms, single or en suite; finest in Kenwood; all conv.; private family; with lavatories; everything new; 1 blk. from lake and Illinois Cent. R. R.; surface cars at corner. Kenwood 2053.

GRAND-BLVD., W., 357—TO RENT—FURN. rooms; hot water; gent pref. Phone Drexel 6162.

GRAND-BLVD., NR. 51ST—TO RENT—ELEgant rm., newly decorated and fur.; high class mod. residence; priv. family. Phone Oakland 171.

GRAND-BLVD., 3917—TO RENT—FUR. SINGLE or double room; mod.; good trans.; board opt.

GRAND-BLVD., 4041, 2D FL.—TO RENT—TWO Large front rm. for one or two persons; $5 week.

GREENWOOD-AV., 4404—TO RENT—LARGE light rooms, lavatories, bachelor apt., high class bldg., Kenwood; fine trans.; breakfast optional.

GREENWOOD-AV., 6221, 2D—TO RENT—ATtractive room; board opt.; priv. family; best trans.

GREENWOOD-AV., 6158, 2D—TO RENT—ONE large outside room; private family; modern.

GREENWOOD-AV., 6316, 2D—TO RENT—LARGE newly dec. rooms; elec. phone; bk. porch;

BOARD AND LODGING—SOUTH.

HYDE PARK-BLVD., "THE MONTROSE." LARGE FRONT PARLOR, BEAUTIFULLY FURN., LOCATED IN MOST FASHIONABLE PART OF SOUTH SIDE; TABLE BEST MARKET AFFORDS; ¼ BLOCK TO I. C. EXP.

INDIANA-AV., 5001—LARGE, CLEAN FRONT rooms, with lavatories; excellent home cooking; $6 and up; residence nr. 51st-st. L. exp. and Wash. Park.

INDIANA-AV., 5145—FRONT BEDROOM, SUITable 2 gentlemen, with or without board. Phone Douglas 5125.

INDIANA-AV., 3917—LADY WILL CARE FOR child and board parent. Aldine 1874.

JEFFERSON-AV., 5401 — LARGE DOUBLE front room, nicely furn.; superior table; nr. Park 861.

JEFFERSON, 5409 — VERY ATTRACTIVE DOUble front rms., also single; priv. lav.; balcony; high class; best table; 53d I. C., Jackson Pk. H. P. 1224.

KENWOOD-AV., 4756—LARGE ROOM FOR couple; fine neighborhood; excellent board; I. C., 47th Ind.

KIMBARK-AV., 6001, 3D—UP TO DATE FRONT room in pri. fam., with elegant meals; near park, I. C. and "L"; references exchanged.

LAKE-AV., 3621—LARGE FRONT ALCOVE room; run. water, closet; home cooking; ½ blk. to I. C. and electric; also single room. Doug. 2790.

LAKE-AV., 4011, 3D — ELEGANT FRONT suite, lavatory, all conveniences; also single room; I. C. Ken. L. ex. one block.

LAKE-AV., 3672, 2D APT.—ONE OR TWO ROOMS connected with bath, overlooking lake; porch; good home cooking.

LAKE-AV., 3852—LARGE ROOMS OVERLOOKing lake, closets, lavatory, I. C., L. and surface; excellent table.

LAKE-AV., 3602—2D STORY FRONT; PRIVATE lavatory; outside single, with running water.

LAKE-AV., 3540—FRONT SUITE, 2D FLOOR; private bath; also others; boarding.

LAKE-AV., 3648—LIGHT, SUNNY SINGLE room; very desirable; breakfast optional.

LEXINGTON-AV., 6121—LIGHT, WELL FURN. room; home cooking; every convenience; board opp.; terms reas.; I. C., block to L.

MICHIGAN-AV., 2949 — COMFORTABLE, MODern, pleasant rooms; good German cooking. Doug. 4584. Reasonable.

OAKEKNWALD-AV., 4450, FLAT A—BOARD and room; light housekeeping.

PRAIRIE-AV., 5220—A RESIDENCE FOR THE MOST FASTIDIOUS; AS ELEGANT AS ANY CLUB OR HOTEL IN CITY; NO BOARDING HOUSE CHARACTERISTICS; NO BOARDING; SUITES AND ROOMS WITH PRIVATE BATH OR RUNNING WATER; SKILLFUL COOK.

PRAIRIE-AV., 2112—TO RENT—ELEGANT furnished rooms, board optional; in exclusive residence district; 14 min. to loop.

PRAIRIE-AV., 2916—1 LARGE FRONT ROOM, hot and cold water; excellent table.

SOUTH PARK-AV., 4456, APT. 3—DESIRABLE front room; excellent board; private family; $6.

WASHINGTON-AV., 5714, THE HARVARD—LOcation Jackson Park and the lake; transportation, I. C., suburban and surface lines; 12 minutes to loop; cuisine unexcelled; rates to business people.

WASHINGTON-AV., 5510 — WEST TERRACE; attractive, sunny alcove rooms; private luxuries; also single; best table; Jackson Park; convenient to surface and I. C. exp. H. P. 415. Reas.

WASHINGTON-AV., 5629, 3D—ATTRACTIVE Park; I. C. exp.; surface; board optional; reas. Midway 2872.

WASHINGTON-AV., 5636—FRONT AND SIDE rms., priv. bath; I. C. exp. Drexel 7691.

WASHINGTON PARK-PL., 4949—FINE BOARD and elegant large front room; lavatory; Jewish.

WASHINGTON-AV., 6022—BEAUTIFULLY FURnished rooms with board. References.

LADY EMPLOYED WISHING GOOD HOME with board can obtain such in small American family on Indiana-av. Investigation requested. Phone Douglas 3750. Address H A 926, Tribune.

BOARD AND LODGING—NORTH.

ASTOR-ST., 1216, "THE MAISON DU NORD"—An ideal place to live; conveniences of hotel with quiet surroundings of home; table best the market affords; parlors and smoking room for the use of guests; located in Chicago's best residence district on Lincoln Park and Lake Shore drive; half way between Lincoln Park and the business center. Rates: Single, $8 and up; double, $16 and up. N. State or Clark-st. cars to Division-st. Phone North 2096.

BELDEN-AV., 635—LARGE FRONT ROOM FOR 2; first class board. Lincoln 6786.

BELMONT-AV., 837 — BEAUTIFUL ROOMS; board optional; modern. Lake View 3459.

BRIAR-PL., 718—PLEASANT FURNISHED rooms, with excellent home table; married couple or gentleman; Northwestern L express service. 2d flat.

CASS-ST., 841—CLEAN, PLEASANT ROOMS, with board; $1 per day and up; excellent meals; walking distance. Tel. North 4762.

CEDAR-ST., 61, NEAR LAKE SHORE-DRIVE—To let, large front room; also connecting small room; comfortable and homelike; with good board; one-half block N. State-st. car.

CLIFTON-AV., 4622-24 — LARGE OUTSIDE rooms; best home table; exclusive. Edge. 6010.

DEARBORN-AV., 1416—Exclusive home for select people; sanitation; light, and air perfect; accessible to all parts of the city; unlimited telephone; hotel service; special attention given to our table, being supplied with the best that market affords. INSPECTION INVITED.

DEARBORN-AV., 810—NICELY FURNISHED single and double rooms; excellent table; walking distance.

DEARBORN-AV., 671—NICELY FURNISHED rooms; excellent table; walking distance; best neighborhood.

DEARBORN-AV., 1028 — VERY ATTRACTIVE double and single rooms; private bath; board.

DEARBORN-AV., 1104 — VERY PLEASANT large alcove room; running water; excellent table; large veranda; reasonable rate.

DEARBORN-AV., 1326—HANDSOME MODERN rooms; superior table; refined home; nr. Line Pk.

DEARBORN-AV., 1128—TWO DESIRABLE front rooms; steam; lavatory; excellent board.

DEARBORN-AV., 1261—LARGE ALCOVE ROOM, with bath; other rooms; ex. table. N. 2206.

DEARBORN-AV., 1255-57-59 — LARGE FRONT room; run. water; also single room; ex. trans.

ELM-ST., E. 68—NEAR LAKE SHORE-DRIVE. Newly decorated and fur. rooms; exc. cuisine, ref.; steam heat.

FULLERTON-AV., 561—BEAUTIFUL ROOMS; near car line and park; use of parlor and piano.

KENMORE-AV., 4342, 1ST APT.—LARGE ROOM with board; first class; private family; modern. Phone Wellington 6908.

KENMORE-AV., 4657, 1ST APT.—NICELY FURnished room with alcove; modern conveniences; for couple or 2; excellent table.

KENMORE-AV., 4927, 3D—LIGHT ROOM FOR 2; board; mahogany furnished; Argyle or Wilson cars; employed preferred. Edgewater 3216.

LINCOLN PARKWAY, 706—LARGE FRONT room, elegantly and completely furnished; sliding doors, other rooms with lavatories; yard, porch, shade trees; view of lake; best home cooked meals, nothing inferior served; our study to please our guests; superior neighborhood; reasonable. Phone Sheldon 8.

RACINE-AV. 442—SUITE OF 3 BEAUTIFUL rooms; running water, porch; excellent table; also large sunny front room; Wilson exp. Edgewater 6778.

ROSLYN-PL, 833-835 "THE ROSLYN"—BEAUtiful large front room near north Lincoln Park; excellent table.

SHERIDAN-RD.—SHERIDAN EXP.; MAY I; very select accommodations; front suite or single; private lavatory; excellent board; garage. Graceland 4120.

SHERIDAN-RD., 4459, 3D—BEAUTIFUL CORner suite; also single room; h. cooking. Edge. 2787.

WALTON-PL., 2—FRONT ROOMS, WITH PRIvate bath; desirable neighborhood.

WILSON-AV., 921-923—MAISON DU LAC—DElightful, pleasant home for permanent people; excellent table; rooms single or en suite; 2 blks. Wilson elev.; 1 blk. to lake. Edg. 256.; State-st. cars to Division-st. Phone North 2096.

WINTHROP, 4901, COR. AINSLIE—LARGE, airy front room; private res.; home cooking; Argyle L; near lake; refs. BENEDICK.

WISCONSIN-ST., 2246, OPP. LINCOLN PARK—Sunny rooms, single or en suite; steam heat; running water; excellent meals. Tel. Lincoln 1548.

EXCEPTIONAL ACCOMMODATIONS FOR 2; desirable location; priv. lav.; excellent board; priv. family; Lincoln Pk.; 2d floor; trans. Lincoln 3673.

LARGE, AIRY ROOM; QUIET NEIGHBORhood; 1 blk. Fullerton elevated station. Phone Graceland 7977.

BOARD AND LODGING—WEST.

ASHLAND-BLVD., S., 128-136 GLENWOOD — All rooms beautifully furnished; one first floor very best; beautiful location; 15 min. to city on 3 different car lines. Phone West 2553.

ASHLAND-BLVD., 908—LARGE FRONT ROOM for 2 with board; $6 each.

ROMAN-HOLIDAY, N. 111—ROOM AND BOARD, opposite Garfield Park; also table board.

JACKSON-BLVD., 1836—PARLOR SUITE; ALSO single room; piano, phone; 5 min. from loop; plenty hot water.

JACKSON-BLVD., 2640, APT. 3—1 OR 2 ROOMS, southern exposure; board, $5.50; steam; phone.

PARK-AV., 3812—LARGE FRONT ROOM WITH alcove, excellent board; blk. east Garf. Pk.

WASHINGTON-BLVD., 1724, COR. HERMITAGE —Rooms with board for 1 or 2. HERMITAGE.

BOARD & LODGING—SUMM'R RESORTS.

AUSTIN-AV.—MARRIED COUPLE, BOTH EMployed, or two ladies; room and board; Austin-av. car, 2 blk. elevated; ref. exchange. Austin 0134. Tribune.

SUMMER BOARDERS WANTED—BOYS PREferred, that will room together. Care MRS. E. A. B. Pentwater Mich., Box 48 R. F. D.

BOARD AND LODGING—SUBURBAN.

COUPLE CAN SECURE PLEASANT ROOM with board; private; near lake and transportation; references. Evanston, Box 50.

BOARD AND LODGING—HOTELS.

MICHIGAN-AV., 2440—SUITES, 2 ROOMS AND bath, newly and beautifully furnished, in high class bldg.; wall console beds with the springs and mattress; restaurant in bldg.; $10 to $20 weekly.

BERKELEY HOTEL, NEW MANAGEMENT; 1011 Bowen; Kenwood L exp. and N. and to Wisconsin-st. cars; American and European; suite and single rooms. Oakland 2955.

DIVERSEY PARKWAY, 500 — FIREPROOF apartments and rooms; $12 to $30 per month; board reasonable. Phone Lake View 1000.

PARK HOTEL, OAK PARK—AMER. PLAN, $3 per day; European plan, $1 a day; special weekly rates; Lake-st. L or Ridgeland cars to Wisconsin-st.

HOTEL REVELSTOKE, 3537, Douglas 3548; Automatic 72-675. Steam heat. Rates, 50c TO $1.50 DAY; $2.50-$5.00 WEEKLY.

CALVERT HOTEL, EVERYTHING MODern, 16th-st. and Wabash. Phone Cal. 5460. $2.50 per week up daily.

WASHINGTON-BLVD., 2318—NEW WASHINGton hotel; rooms, $3 up weekly; en suite, $7 up weekly; monthly rates. Phone West 2321.

THE BELVOIR—NEW HOTEL IN KENWOOD—Electric light, steam heat, running water and telephone in rooms; 1623 E. 47th-st. Oakland 1623.

KENWOOD MANOR, 1134 E. 47TH—NEW MANagement; suites with private baths, single rooms have lavatories; L. C. and surface. Drexel 4023.

BOARD AND LODGING—HOTELS.

HOTEL LA STRAIN, 3535 Ellis-av.; American plan. Most homelike and best located residential hotel in Chicago; electric lighted throughout; rooms single or en suite; day and night; telephone in every room; $8 to $16 per week; attractive permanent and family rates; you receive more for the price you pay than in any other HOTEL IN CHICAGO; Illinois Central, Cottage Grove electric one block; 10 minutes' ride to business and amusement center. J. O'DONNELL, Prop., formerly with Planters' Hotel, St. Louis, Mo., and Chicago Beach Hotel. Telephone Aldine 1100.

The Arcola

3800 LAKE-AV. Fine accommodations for refined people; single rooms and suites with lavatories; large bathrooms; close to lake and boulevard; tennis court, lawn, large porch, homelike surroundings; excellent table and service; I. C. and elec. transportation. American plan only; $8 to $14 per week. References required.

HOTEL JULIEN, 634-36 and Stewart-av., 25 min. to Loop; European; table d'hote, music during meals; 100 elegant rooms, single and en suite, with private bath, steam heat, electric light, elevator, telephone, telegraph, stenographer service; fireproof; strictly modern; 75c to $2 per day, $3 to $12 per week; new apartments. E. H. WELLS, Mgr.

DARLINGTON HOTEL. EUROPEAN. Phone Edgewater 7801.

4700 RACINE-AV. One block from Wilson "L"; most up to date hotel on the north shore. Elegant cafe service, both table d'hote and la carte.

CRESCENT HOTEL—61st-st. and Ellis-av. HANDSOMELY FURN. suites, also single rms. with private bath; excellent table; Edgewater L express, I. C., and surface lines. Phone Drexel 1231.

EASTWOOD HOTEL. AMERICAN PLAN. 4644 SHERIDAN-RD., near Wilson express station. Rooms, single or en suite; private baths, phones, porches, etc. Phone Edgewater 8197.

THE HUNTINGTON, 649 E. 37TH-ST.—FAMILY HOTEL. Opposite Ellis Park; single rooms and en suite, with private bath; from $8.00 to $15.00; home table of highest reputation; excellent service; convenient transportation. Aldine 710.

HOLLAND HOTEL, 63D AND LAKE-AV.—American plan; single rooms $3 up with private bath, for two $17 up; 10 minutes from city, I. C. suburban express; local and long distance telephone in all rooms. Phone Midway 2612.

MARYLAND HOTEL, 752-754 OAKWOOD-BLVD. American plan; fine table; electric lighted; all outside rooms; elegant double rooms; on boulevard; low rates for two people. Phone Douglas 3345.

DREXEL ARMS HOTEL—Drexel-blvd., Oakwood-blvd. Cottage Grove-av. 200 rooms, with private bath, $1.50 a day up. With running water and detached bath, $1 up. Finest outlook in city. Especially weekly rates.

HOTEL WYCHMERE, Indiana-av. and E. 18th-st. 150 rooms, private bath, $1.25 a day; $6 a week. Running water, detached bath, 75c day, $5 wk. up. Both under the same high class management.

NEW BRADFORD HOTEL, 260 ELEGANTLY FUR. ROOMS. Steam heat, telephone, elevators. $3.50 to $8.00 per week. 3000 Michigan-av. Phone Calumet 4100.

NEW LONDON HOTEL, 150 ELEGANT FURN rooms. Fireproof. $2.50 to $8 weekly; 75c to $2 daily. Cal. 6061 20th and Mich.-av.

NEW MORTON HOTEL, ELEGANTLY FURN. mod. rms.; good trans.; $2.50 to $8 weekly; 75c to $2 daily. Cal. 4891. 18th and Michigan.

THE COLONIAL, 6325-6335 MONROE-AV.—MOST popular family hotel in Woodlawn; American plan; only 15 minutes to city on I. C. express. N. BARSALOUX, Manager. Tel. Midway 1626.

BOARD WANTED.

BOARD—AND TWO UNFURNISHED LIGHT rooms, desired by two business women; private home; location North Shore. Address L 179, Tribune.

BOARD AND ROOM—BY GENTLEMAN, IN private family, between Normal-av. and Halsted, 63d and 50th-sts.; state terms. Address O 351, Tribune.

BOARD—TWO YOUNG MEN WOULD LIKE board and room; N. S.; with private family; state particulars. Address L 177, Tribune.

BOARD—AND ROOM; YOUNG MAN WITH REfined Jewish family; accessible N. W. Elevated; state price. Address N 410, Tribune.

BOARD—AND ROOM—IN PRIVATE FAMILY; small family for lady or gentleman with nervous trouble. Address N 518, Tribune.

BOARD—AND ROOM, PRIVATE FAMILY, N. S.; walking distance. Address N 332, Tribune.

ROOMMATES.

YOUNG MAN, REFINED, CONGENIAL, DEsires roommate; will move; give particulars. Address O 579, Tribune.

SUPERIOR-ST., E., 208—LADY ROOMMATE wanted, board, $5; all modern conv.; near the lake.

TO RENT—HOUSES—SOUTH

534 E. 34TH-ST.

Bet. Cottage Grove and Rhodes-avs. An elegant large 10 room semi-detached house, finished in mahogany, Flemish and natural oak, and white enamel; gas and electric lighting; 2 baths; extra lavatories; all strictly modern and will be put in first class order.

Open daily for inspection from 2 to 5 p. m.

F. A. HAMILTON,
Phone Cent. 584. 7 W. Madison-st.

TO RENT—IMMEDIATE POSSESSION—
Escanaba-av., S. Chicago, new 5 r. cottage...$25
S. Hoyne-av., near 56th, new 5 r. cottage.....25
Berkeley-av., near "L," and I. C. station, 6 room brick house.....30
Forest-av., near 56th, 7 room brick.....30
Rent can apply on purchase. Owner. Address H W 96, Tribune.

TO RENT—MODERN 10 ROOM STONE FRONT houses; large front porches; 1531 E. 66th-st. and 1455 E. 66th-pl.; hardwood finish throughout; open plumbing; hot water heat; located 1 blk. from Jackson Pur. and I. C.; price $55.

JAMES G. BARSALOUX,
63d and Washington-av. Hyde Park 10.

TO RENT—
3356 South Park-av. [boulevard]. 10 rooms, stone front residence.....$50
4137 Langley-av., 8 rooms.....29

CHAS. W. LEEMING,
9 South La Salle-st.

TO RENT—SOUTH SIDE HOUSES—
3158 Calumet-av., 9 r., 2 baths.....$40
3231 South Park-av., 11 r., only.....50
3709 Calumet-av., 12 r.....50
3320 Calumet-av., 12 r.....45

W. M. BRINKMAN, 3119 Indiana-av.

TO RENT—DESIRABLE EIGHT ROOM HOUSE, Greenwood-av.; modern; steam heat.

SEYMOUR MORRIS,
Randolph 2296. 112 W. Adams-st.

TO RENT—4303 GRAND-BLVD.—HANDSOME large 3 story brown stone semi-detached 12 room private residence; steam heat, electric light; rent reasonable. Telephone Central 6520.

TO RENT—6027 INDIANA-AV.—LARGE FRAME house with brick addition; suitable for clubhouse or private school; low rental.

J. W. FRIEND & SON,
1624 Chicago-av., Evanston.

TO RENT—3525 GRAND-BLVD., 11 ROOMS; hot water heat, brick garage in rear; rent furnished $85, unfurnished $75. Furniture for sale.

ELMER E. BALDWIN & CO., 3452 Indiana-av.

TO RENT—4326 PRAIRIE-AV., CHOICE TEN room residence; hardwood floors, hot water heat; large yard and porches; inquire on premises.

MURRAY WRIGHT TRIBUNE BLDG.

TO RENT—
RESIDENCE.
2902 Michigan-av.; 17 rooms; house; perfect condition; 5 bathrooms. Apply on premises.

TO RENT—8 AND 9 ROOM MODERN HOUSES; $45 per month; 49th-st., 50th-st., and Madison-park. WM. GREEN, 1307 E. 50th-st.

TO RENT—2430 MICHIGAN-AV., 14 ROOM brick; will decorate to suit; fine for rooming.

J. BRICK, 1st Nat. Bank Bldg. Cent. 360.

TO RENT—3529—TO RENT—FRONT housekeeping suite; running water, refrigerator; phone.

TO RENT—HOUSE, 6131 MONROE-AV., 8 ROOM brick house; furnace; $42.50.

W. HEART & CO., 25 N. Dearborn-st.

TO RENT—EIGHT ROOM HOUSE, 7421 PARnell-av., near park; modern improvements.

R. W. BURNS, 420 Corn Exchange Bldg.

TO RENT—9 ROOM MODERN HOUSE, REDEC. 61st-st., near Normal-blvd.; $39.00. Seeley 99.

TO RENT—885 OAKWOOD-BLVD., NR. LAKE—6 modern apts., 2d and 3d floor. 1041 E. 47th-st.; choicest in Kenwood for the price; $45.

C. A. JONES 1220 E. 47th-st. Phone Drexel 8751.

TO RENT—BEAUTIFUL HIGH CLASS 9 ROOM 3800-3802 Grand-blvd. corner 38th-st. See janitor; $90.

TO RENT—6445 JEFFERSON-AV.—8 MODERN, outside rooms; near Jackson Park; will decorate; cheapest rent on South Side; $40.00.

TO RENT—4421 CALUMET-AV., SECOND FLAT; 7 rooms; steam heat; strictly modern; $47.50. GORDON.

TO RENT—6629 MONROE-AV., 5 ROOM MODern flat; steam; $40; I. C. trans. See janitor or phone Hyde Park 2976.

TO RENT—ELEGANT 6 ROOM STEAM HEATed modern flat, 4602 Calumet-av. $35.

STAFFORD, 1131 E. 55th-st.

TO RENT—LIGHT 6 ROOM FLAT, MODERN, steam heat, good transportation. 6321 Union-av., 2d flat; $20.00. OWNER.

TO RENT—FINEST NEW FLATS IN THE SOUTH ft. porches, shower baths, lake views; I. C. transp. 3025 Lake-av. Greatest bargain in the city.

TO RENT—$20 AND $23; STEAM HEATED 4 AND 6 room flats, 5524-26 Dorchester-av., 55th-st., near Lexington-av. BENJ. BISSINGER, 69 W. Washington-st.

TO RENT—N. E. CORNER MADISON-AV. AND Franklin 7 room apts.; mod.; $28.50 and $30.

TO RENT—1034 BOWEN-AV.—6 FUR. OR UNFUR. 3 room flat; bay windows; hot water heat, bath and porch; steam; h. and c. water; adults; phone; no L exp.

TO RENT—6 TO 6 ROOM FLATS, $13 UP; STEAM itor, etc.; adults. See janitor, 3939 Calumet-av.

TO RENT—MODERN STEAM HEATED FLATS, fine location and transportation; 4, 5 and 6 room flats; four and five rooms, $18 to $27. 417 Bowen-av.

TO RENT—3 ROOMS, 4657 PL—NR. GRAND-BLVD., modern, light 7 and 8 room flats; $35.

TO RENT—7 ROOM FLAT, $30; STEAM. 6022 Washington-av.

TO RENT—3364 COTTAGE GROVE-AV., $14; 4 room front flat, reduced to $12; will decorate.

TO RENT—1196 SOUTH 58TH-CT., 4TH FLAT, 7 rooms, $26; STAFFORD, 1131 E. 55th-st.

TO RENT—MODERN 7 R. TOP FLAT, $28. 1305 Vincennes-rd., near West, and 6 R. flat, $25.

TO RENT—STEAM; EXTRA GOOD LIGHT; 5 and 6 rooms, 7459 Kimbark-av.; $32.50 and $35.

TO RENT—TEL. RIVER 417. FOR MODERN 2 or 3 R. apt.; $12-$20.

TO RENT—5 ROOM STEAM FLAT; $32. 6510 Vernon-av.

TO RENT—5489 LEXINGTON-AV., 6 ROOMS, 1st floor, $25. STAFFORD, 1131 E. 55th-st.

TO RENT—HOUSES—SUBURBAN.

TO RENT—$27.50—NEW SUBURBAN 7 ROOM residence, hardwood finish and hardwood floors, hot water heat, gas and electric; beautifully decorated; plenty of shrubs and shade trees; chicken house. Take Rock Island to Walden station, 4 blocks east, Halsted to 79th, transfer to 80th, 4 blocks west and one block north; surface cars Wentworth or and one block north. Telephone Longwood 1311.

DR. VON SCHILL.

TO RENT—6716 RANDOLPH, NEAR COR. OAK Park-av.; 9 r. house; large, fine rooms, 2 open fireplaces; will put in balance hardwood floor, electric lights, make furnace and plumbing good as new. Oak Park 1353.

TO RENT — OAK PARK, MODERN 8 ROOM house, hot water heat; 60 foot lot; east front; near steam and electric railroad; $40 per month.

W. H. GRAY & BRO., 314 West Kinzie-st. Telephone Main 2691.

TO RENT—NORTH SHORE—LAKE FOREST TO Evanston. Complete list of very attractive houses, cottages, and country places—furnished and unfurnished.

J. L. FLOYD, 35 N. Dearborn-st.

TO RENT—200 CLINTON-AV., OAK PARK, 9 rm. house for 3 or 5 months; 5 minutes' walk to transportation; very reasonable. Phone Oak Park 2223.

TO RENT — AT LOMBARD, ILL., LARGE house; 3 acres ground; barn; chicken house; orchard; garden and pasture. GEO. H. ROGERS, Lombard, Ill.

TO RENT—ON LAKE, WINNETKA—12 ROOM house; modern improvements; steam heat; 2 baths; attractive ground; covered porches; convenient to station. Address H X 552, Tribune.

TO RENT—LAKE FOREST—COMPLETE LIST of furnished and unfurnished houses for summer or year. JOHN GRIFFITH, Lake Forest, Ill.

TO RENT—7 ROOM HOUSE WITH LAWN, GARden, chicken yard. Will share with desirable couple. 1440 20th-av., Maywood.

TO RENT—LOMBARD—10 R. HOUSE, 3 ACRES of fruit, garden; shade; near station; a delightful spot; $35 month. O. J. ROACH.

TO RENT—PARK RIDGE—8 ROOM MODERN house, $28.00. OWNER, Tel. 261 Park Ridge.

TO RENT—ELMHURST—10 ROOM MODERN house, with barn on 10 lot; shade trees. DR. W. D. FISCHER. 'phone Dearborn 173.

TO RENT—WILMETTE—FURNISHED HOME; large yard, porches; June 20 to Sept. 908 Greenwood-av. Phone 805 L.

TO RENT—304 FOREST-AV., OAK PARK, 9 room modern brick house near Lake-st., elevated; $50 per month including heat. Telephone West 81.

TO RENT—BEST 6 ROOM MODERN HOUSE IN Glen Ellyn; $27. Address L 96, Tribune.

TO RENT—FURNISHED HOUSES.

TO RENT—6008 GREENWOOD-AV., FURNISHed, for 6 or 12 months; modern detached 12 room residence; hot water heat; electric light; ground 75x230; reasonable price.

GRAFTON PARKER & CO.,
Rand. 1644. 60 W. Washington-st.

TO RENT—WILL RENT FOR SUMMER MONTHS or couple; rent $125 per month; or will let 3 bachelors have the same for $90 per month; board; free telephone, light, laundry. Small service, all included; best of references. 3665 Michigan-av.

TO RENT—LAKE FOREST, HIGHLAND PARK, South Evanston; attractive cottages, 7 to 10 rooms, $125 to $175 per month. Also large houses and country places. J. L. FLOYD, 35 No. Dearborn-st.

TO RENT—FOR THE SUMMER, COMPLETELY furnished 8 room house, detached, 6737 Kimbark-av., near Chicago University and Illinois Central; attractive yard and porch; ready May 1st. Telephone Midway 2498.

TO RENT—FURNISHED, COUNTRY PLACES, Forest Lodge, Lake Geneva, Wis.; Muskoka, Canada; per mo. MRS. E. W. CASE, 35 N. Dearborn-st.

TO RENT—FURNISHED MODERN 11 ROOM house; on South Shore, Buena Park; from 4 to 6 months; refs. exch. Address L 431, Tribune.

WANTED—TO RENT—HOUSES.

SITUATION WANTED—ENGINEER, THOroughly understands the care and management of boilers, engines, pumps, around motors, line shafting, etc.; best ref. Address N 474 Tribune.

WANTED—TO RENT—COTTAGE, 5 OR 6 RMS., stove heat, with privilege of raising chickens. Address F P 122, Tribune.

TO RENT—SUMMER RESORTS.

TO RENT—COMPLETE LIST OF COTTAGES, bungalows, and summer homes; take advantage of our advertising and send description of the property you wish to sell or rent this summer. We specialize in this line. JENKINS & TURNER, 9036 Cottage Grove-av. Douglas 5857.

TO RENT—FOR SALE—SOUTH HAVEN, MICHIGAN'S best resort; we have cottages. all modern improvements; low summer prices; rent Haven, Mich.

TO RENT—3 ROOM SUMMER COTTAGE FURnished, in South Haven on bluff overlooking Lake Michigan; beautiful lawn with shade trees and fruit trees; also splendid bathing beach; $150 for season.

JAMES G. BARSALOUX, 63d and Washington-av. Hyde Park 10.

TO RENT—BEAUTIFUL HOME; FULLY FURN.; longer. MRS. COOK, Virginia Hotel, Chicago.

TO RENT—6 R. FURN. COTTAGE, BASS LAKE; Ind.; $125 season. Chapman, 337 Lincoln-pkwy.

TO RENT—FLATS—SOUTH.

TO RENT—4402-4406 PRAIRIE-AV., 7 AND 8 room high class apartments; separate toilet for maid; will decorate to suit. $55 and $60.

3903 MICHIGAN-AV., 6 room flat; rooms large and light; $27.50.

W. MURRAY WRIGHT TRIBUNE BLDG.

TO RENT — 4714-4720 MICHIGAN-AV., NEW, 4 large room and reception hall apts., with private porches; concessions on 2 year leases; $40 to $50.

ROBERT F. SCHENCK & CO.,
4301 Drexel-blvd. Oakland 1701.

TO RENT—CHOICE MODERN APARTMENTS—
1424 E. 55th-st., 3d floor, 5 rooms.....$30.00
1005 E. 55th-st., 3d floor, 7 rooms.....35.00
3204 South Park-av., 4 rooms.....27.00
6491 Calumet-av., 1st floor, 6 rooms.....40.00
T. E. WELLS, 3200 Jackson-blvd. Wabash 3592.

TO RENT—4817 CHAMPLAIN-AV., 3D F., 8 R. $40
4819 Champlain-av., 2d and 3d flats 8 rms., $40.
4817 Champlain-av., 2d flat, furnished, 8 rooms, will rent couple or to share with 2 men or 2 women, or married couple; ref.

TO RENT — 6519-21 YALE-AV., NEWLY REmodeled 3 and 4 room apartments; steam heat; $25 and $30.

B. B. REDFIELD, 246 W. 63d-st. Phone Stewart 3442.

TO RENT — 5614-16 LAKE-AV. — STRICTLY high class 1st-2d 7 room apts., overlooking lake, $40-$45. Will be decorated only; modest rental; best trans. Tel. Douglas 3034.

TO RENT—GRAND-BLVD.—VERY CHOICE— 3700, 2d fl., 5 rms.; private balcony, $60.
3702, 5 rooms, private balconies, $40, $42.50, $45.
3700, 3d fl., 5 rms., $37.50; 2d fl., 5 rms., $35.
Exceptional designs and outlook. See janitor.

TO RENT—2 MODERN FLATS; HOT WATER heat; in 2 flat building; 7 flats; 100 yard, porches; $33-$36. Owner on premises until 1 o'clock and after 3:30. 6718-6th.

TO RENT—DESIRABLE LOCATION IN WOODLAWN. 1527 E. 66th-pl., 8 room; modern, steam heat, hardwood throughout; near Jackson Park, I. C. and elevated; $42.50.

TO RENT—7 ROOM FLATS, 5 ROOMS EACH, BATH and electric light, $18.00 and $17.00 each. 1107 W. 69th-st., near Aberdeen-st., $18.00 each. Apply E. W. ARIS, 621 W. 69th-st.

TO RENT—1417 E. 60TH-ST., S. W. COR. WASHington-av. 2d flat, 6 rm. flat, $22; steam heat, hot water, elevator and janitor service. Apply at office in building.

TO RENT—1 AND 3 R. FRONT APTS., FURnished, hot water, laundry, large closets, steam, gas range, hot water, laundry, large closets, steam, gas; nr. Jackson Pk.; $10 to $30. 1306 E. 62d-st.

TO RENT—BOULEVARD FLATS. THE ORIginally decorated, with 2 baths, 3 to 6 rooms, beautiful location; close to loop; special low rents; $25 and up. Inquire janitor.

TO RENT—SPECIALLY DESIRABLE 7 ROOM modern apts., 2d and 3d floor. 1041 E. 47th-st.; choicest in Kenwood for the price; $45.

C. A. JONES 1220 E. 47th-st. Phone Drexel 8751.

TO RENT—BEAUTIFUL HIGH CLASS 9 ROOM 3800-3802 Grand-blvd. corner 38th-st. See janitor; $90.

TO RENT—6445 JEFFERSON-AV.—8 MODERN, outside rooms; near Jackson Park; will decorate; cheapest rent on South Side; $40.00.

TO RENT—4421 CALUMET-AV., SECOND FLAT; 7 rooms; steam heat; strictly modern; $47.50. GORDON.

TO RENT—6629 MONROE-AV., 5 ROOM MODern flat; steam; $40; I. C. trans. See janitor or phone Hyde Park 2976.

TO RENT—ELEGANT 6 ROOM STEAM HEATed modern flat, 4602 Calumet-av. $35.

STAFFORD, 1131 E. 55th-st.

TO RENT—LIGHT 6 ROOM FLAT, MODERN, steam heat, good transportation. 6321 Union-av., 2d flat; $20.00. OWNER.

TO RENT—FINEST NEW FLATS IN THE SOUTH ft. porches, shower baths, lake views; I. C. transp. 3025 Lake-av. Greatest bargain in the city.

TO RENT—$20 AND $23; STEAM HEATED 4 AND 6 room flats, 5524-26 Dorchester-av., 55th-st., near Lexington-av. BENJ. BISSINGER, 69 W. Washington-st.

TO RENT—N. E. CORNER MADISON-AV. AND Franklin 7 room apts.; mod.; $28.50 and $30.

TO RENT—1034 BOWEN-AV.—6 FUR. OR UNFUR. 3 room flat; bay windows; hot water heat, bath and porch; steam; h. and c. water; adults; phone; no L exp.

TO RENT—6 TO 6 ROOM FLATS, $13 UP; STEAM itor, etc.; adults. See janitor, 3939 Calumet-av.

TO RENT—MODERN STEAM HEATED FLATS, four and five rooms, $18 to $27. 417 Bowen-av.

TO RENT—3 ROOMS, 4657 PL—NR. GRAND-BLVD., modern, light 7 and 8 room flats; $35.

TO RENT—7 ROOM FLAT, $30; STEAM. 6022 Washington-av.

TO RENT—3364 COTTAGE GROVE-AV., $14; 4 room front flat, reduced to $12; will decorate.

TO RENT—1196 SOUTH 58TH-CT., 4TH FLAT, 7 rooms, $26; STAFFORD, 1131 E. 55th-st.

TO RENT—MODERN 7 R. TOP FLAT, $28. 1305 Vincennes-rd., near West, and 6 R. flat, $25.

TO RENT—STEAM; EXTRA GOOD LIGHT; 5 and 6 rooms, 7459 Kimbark-av.; $32.50 and $35.

TO RENT—TEL. RIVER 417. FOR MODERN 2 or 3 R. apt.; $12-$20.

TO RENT—5 ROOM STEAM FLAT; $32. 6510 Vernon-av.

TO RENT—5489 LEXINGTON-AV., 6 ROOMS, 1st floor, $25. STAFFORD, 1131 E. 55th-st.

TO RENT—FLATS—SOUTH.

3 TO 7 ROOMS MODERN FLATS LOWEST RENTS

It will pay you to look at these flats, as they are all well located and well decorated. Steam heat and best janitor service.

3158 Forest-av., 3 and 6 r. and bath...$15.00-$24.00
527 E. 36th-pl., 4 and 5 r. and bath.....$10.00- 25.50
218 E. 39th-st., 3 r. and bath.....$16.00- 17.50
4116 Vincennes-av., 7 r. and bath..... 30.00
464 Bowen-av., 7 r. and bath..... 32.50
539 E. 43d-st., 3 r. and bath..... 20.00
1257 E. 46th-st., 3-5-7 r. and bath....$17.00- 30.00
2126 Wabash-av., 3 r. and bath.....$13.00- 20.00
6222 Madison-av., 4 r. and bath..... 23.00
807 E. 66th-st., 5 r. and bath.....$17.00- 19.50

A. J. PARDRIDGE & CO.,
32 N. State-st. 8 phones, all Rand. 345.

On Drexel Blvd., New Bldg

Special concessions to responsible tenant.
8 and 9 room apartments, n. w. corner of Drexel-blvd. and 45th-st.
Also 7 and 8 room apartments on 45th-st., near Drexel-blvd.
This building is located in the choicest residence district of Chicago, overlooking the flower beds of Drexel-blvd. The apartments are trimmed in genuine mahogany, white enamel, and other fancy woods; has 2 and 3 baths, tapestry walls, and very fine interior decorations. They must be seen to be appreciated.

9 rooms, 3 baths, on Drexel-blvd.....$ 53.33 mo.
9 rooms, 3 baths, on Drexel-blvd..... 100.00 mo.
7 rooms, 2 baths, on 45th-st..... 50.00 mo.
7 rooms, 2 baths, on 45th-st..... 55.00 mo.
7 rooms, 2 baths, on 45th-st..... 60.00 mo.
Included in the rentals are first class service in every respect and free use of automobile garage.
Apply to janitor at building and
ROBERT F. SCHENCK & CO.,
4301 Drexel-blvd. Oakland 1701.

New, Complete and Artistic 4 and 5 Room Apartments.

S. W. COR. GREEN AND 70TH-STS.
READY FOR OCCUPANCY.
18 of the most complete, roomy, and handsome 4 and 5

TO RENT—FLATS—WEST.

TO RENT
STEAM HEATED FLATS.

462 N. Kedzie-av.
3d floor, 5 rooms.....$35.00
$151 Franklin-blvd., 1st flat, 5 rooms.....40.00
$153 Franklin-blvd., 1st flat, 5 rooms.....37.50
3049 Franklin-blvd., 1st flat, 5 rooms and alcove.....35.00

FRANKLIN SAVINGS BANK,
445 N. Kedzie-av. Tel. Kedzie 3612.

TO RENT—15 N. CARPENTER-ST.
5 rooms; rent $12.
6 rooms; rent $14.
6 rooms; rent $15.
6 rooms; rent $10.
Will rent to colored people.
W. F. CONLON & CO.,
Northeast cor. Madison and Halsted-sts.

TO RENT—4 ROOM APT., GARFIELD VILLA. 6 ROOM APT., WASHINGTON VILLA.
Washington-blvd. and N. 41st-av.
McCARTY BROS., 804 105 W. Monroe-st.
Tel. Central 795—Kedzie 3025.

TO RENT—
214 S. Hamilton-av., near Jackson-blvd.; splendid 6 rooms and bath room flat; $18.
CHAS. W. LEEMING,
9 S. La Salle-st.

TO RENT—NEW HIGH CLASS APARTMENTS, 4 and 6 rooms; latest improvements; steam heat; carpeted stairs; janitor service; 1546-1546-1550 N. Homan-av., 1 block from Metropolitan "L," Ballou-st. station. See janitor on premises.

TO RENT—DESIRABLE 4-8 ROOM STEAM heated flats, 1606-10 Park-av., good transportation; close to Union Park. University of Chicago, 134 S. La Salle-st. Franklin 2177.

TO RENT—FINEST 7 RM. FIRST FLAT IN GARfield Park, loc. exc.; strictly mod.; large front and back porch; light rms.; price, $75.00. Inq. 2d apt. 3116 Washington-blvd.

TO RENT—5 ROOM APARTMENT, STRICTLY modern, new bldg., steam heat, electric light, private porches, large living room, glass buffet; overlooking Garfield Pk. 2834 N. Albany-av.; owner.

TO RENT—LIGHT 5 LARGE ROOM FLAT; FURnace heat; fine transportation; $25. 580 N. Troy-st.

TO RENT—ELEGANT 6 ROOM CORNER FLAT, Albany-av., fronting Douglas Park; steam, hot water; only $33. BALDWIN, 609 Kedzie-av.

TO RENT—3202 W. FULTON-ST. VERY CHOICE modern 5 room apartment, 1st floor; decorate to suit; only $36. Apply to janitor, 2300 W. Huron-st.

TO RENT—2413 CONGRESS-ST., 7 ROOMS; steam heat, electric light, gas range, hot water; janitor; $35; adults. See key 4505.

TO RENT—4442 CONGRESS-ST., 8D, 7 R., 4 BEDrooms; 1st, 6 r., 3 bedrooms; furnace; new; consoles; laundry; large yard. 45th-av. L sta.

TO RENT—1ST FLAT; 6 ROOMS; S. H. AND H. W.; $30; with 3 rooms in basement, $35; rent flat with rooms or without. 1510 Trumbull.

TO RENT—1501 S. KEDZIE-AV., 2 FLATS, 6-7 rooms; steam, electric; modern. See janitor or call West 1871.

TO RENT—2227 W. 12TH-ST., 4 ROOM FRONT flat; brick; stove heat; price $12. 6 LOUDEN-BACK & CO., 107 N. Dearborn-st. Tel. Main 1899.

TO RENT—4 ROOM APT. AT 3418 COLORADO-av., $24.00; 6 room apt. at 3417 Jackson-blvd., $35.00. See janitor.

TO RENT—6 ROOM FLAT, S. E. CORNER WARren and Sacramento; 1 block to car; gas range; very best transportation. Inquire janitor.

TO RENT—A STRICTLY MODERN FLAT FOR 2 or 3 refined people. 4033 W. Jackson-blvd.

TO RENT—FLATS—SUBURBAN.

TO RENT—CENTRAL OAK PARK—NEAR "L" (5 cent fare) and Northwestern Railroad, Oak Park Station; modern, beautiful, 2 and 3 rm. heated apartments of six rooms; large bedrooms; $30 to $35. Northwest corner of East-av. and Randolph-st. See janitor or DUNLOP & CO., Oak Park-av. and Lake-st.

TO RENT—HIGHLAND PARK—FINE 6 ROOM apt., in four apartment cottage; large ornamental grounds, porches, s. h., h. w.; Hawthorn, St. John's-av., and Moraine-rd. H. H. PALMER, phone 776-L.

TO RENT—IN EVANSTON—
Charming apartment, 906 Forest-av.; large living room with fireplace, inclosed porches, two baths; near lake and transportation; $90.00; garage in connection. Bulley & Andrews, Central 5262.

TO RENT—FOR SUMMER, FURNISHED SIX rooms; bath; hot and cold water; 4 windows each room; living room 20 ft.; large inclosed porch; Chgo. & N. W. R. R. Oak Park elevated; Harvey and Iowa. Phone Oak Park 2717.

TO RENT—ELMHURST—FIVE ROOM FLATS; h. heat, hot water, front and rear porches, garden. Owner, 1214 First Nat. Bank Bldg. Cent. 5340.

TO RENT—8 RM. FLAT IN RIVERSIDE; PARTly furnished, with or very large room; rounding about 200x300 ft.; one block from station; rent $50.

TO RENT—FURNISHED FLATS.

South Side.

TO RENT—GRAND-BLVD., NEAR 43D-ST. elevated, 1st apt., May to October; $100 monthly; 7 large, outside sunny rooms, completely furnished, elegant piano; 2 baths; private porches; best references required; no children; no dogs. Opportunity made to tenant guaranteeing proper care. Phone Kenwood 7.

TO RENT—5512 INDIANA-AV. 2D FLOOR, 8 room apt., well furnished, 4 bedrooms, all outside; south exposure; will rent very reasonable; May 15 to Oct. 15. Tel. Normal 2179.

TO RENT — 3251 S. PARK-AV., FRONT FLAT, consisting of living room, bedroom, bathroom, kitchenette, completely furnished; $15 by week $45 month; comforts of large flat; elegant. Phone Douglas 4095.

TO RENT—MICHIGAN-AV., 2446—NEW APTS., 2 rooms and bath, complete for housekeeping, in high grade bldg.; beautiful and artistic furnishings and decorations; wall-enough to fill the comforts of a large flat without the heavy work; $36 to $75 monthly.

TO RENT—FIRST FLAT UP; 7 ROOMS, FOUR large front rooms, closets and running water; large back porch with fine outlook; bath room and fully furniture; owner going to Europe and will rent reasonable to adults with references. Come and see it. Douglas 4095.

TO RENT—FURNISHED, 4809 LAKE-AV., 8 room apartment in one of Kenwood's high class apartment buildings; large, light rooms, overlooking lake; convenient to L. C. transportation. Apply janitor or telephone Hyde Park 2060.

TO RENT—5519 KIMBARK-AV., LADY LIVING alone will rent or share her 6 room light, modern flat with married couple or lady employed; electric light and large porch; L. C. and Cottage car; reasonable. Hyde Park 1378.

TO RENT—MICHIGAN-AV., 4104 — TO RENT — SMALL, ready to live suites, new bldgs.; disappearing beds; completely equipped kitchenette; shower baths; floor treated walls; first-class.

TO RENT—4412 DARLE-AV., N. CORNER; 1 blk. to lake, 3 car lines; new large 5r. apt.; solid mahog. furniture, Turkish rugs, box spring, and hair mattresses, silver linen, complete.

TO RENT—HIGHLAND PARK—NEW, FACING Grand-blvd. and Wash. monu.; 7 large rooms, foyer hall, 2 baths; $55 per month; 3 to 6 mos. Tel. Kenwood 1928.

TO RENT—JUNE, JULY AND AUGUST, IDEAL 9 room flat, furnished complete; brand new piano, phone, swinging porch couch; 1 block from Washington Park. Address N 211, Tribune.

TO RENT—AN IDEAL FURNISHED APARTment for summer months; 6 beautiful, large outside rooms; 2 baths, shower; located on Michigan-blvd.; fine trans. Drexel 8432.

TO RENT—HIGH CLASS, MODERN, STEAM heated, furnished flat, 9 r., bath, porch, console, sideboard, range, phone, electricity; L express ¼ block. HEATH, 222 E. 43d-st., Flat 15.

TO RENT—5456 GREENWOOD-AV., APT. 2, well furnished 5 room flat, modern, best location; possession May 1; $50.

TO RENT—CHOICE FURNISHED, HEATED 3 and 4 room flats, near lake, I. C., and L trains; $20 up. 4329 Lake-av.

TO RENT—SUMMER, 5464 EAST END-AV., attractive 6 room furnished apartment; private porches; two baths; blk. lake. Tel. Hyde Pk. 6098.

TO RENT—4829 CALUMET-AV., 2D FLAT, 4 room nicely furnished flat to responsible couple; all modern conveniences.

TO RENT—COMPLETELY FURNISHED 5 ROOM apt., facing Washington Park; private telephone. Wentworth 5872. $50 a month.

TO RENT—8 ROOM COR. FLAT, NR. I. C., park and lake. Tel. Mid. 977. Address F 108, Tribune.

TO RENT—8 ROOM FURN. FLATS, ADJOINing Jackson Park; steam, elevator; $50 up; L surface and I. C. trans. 5462 E. 55d-st.

TO RENT—HIGH GRADE, WELL FURN. 2D apt., part or all; nr. El. L. C. sur. 4217 Berkley-av.

TO RENT—RENWOOD—ATTRACTIVE 7 ROOM furnished apt., overlooking lake; near I. C. and surface cars. Ph. Ken. 2858. 4728 Lake-av. 3d.

TO RENT—FURNISHED FLAT FOR THE SUMmer, 6 rooms; reasonable. M. M. CAMPBELL, 4206 Lake-av. Telephone "Oakland 5987."

TO RENT—840 E. 51ST-ST. 1ST APT., 6 ROOM furn. flat; 2 baths; choice location, opposite Wash. Pk. Tel. Oakland 3192.

TO RENT—5408 PRAIRIE-AV., MOST DESIRAble furnished 4 room flats on S. S.; steam; $38 up; near park and lake. Wentworth 5786.

TO RENT—PLEASANT FURNISHED FLAT 7 rooms, from May 15th to Sept. 15; $40; reserve one room. 6546 Woodlawn-av., 2d apt. COBB.

TO RENT—4 ROOM FURN. FLAT, NEAR MIDway; $25. 6753 N. Melvin-av., 1st apt.

TO RENT—6 R.; STEAM, GAS; 1ST; KENWOOD; lawn-av., 90th-st. Address O 383, Tribune.

TO RET—7 RMS., 2D APT., ON MIDWAY; linen, silver; pose. May 1; $45. Tel. H. P. 6439.

TO RENT—FURN. NEW 4 R. STEAM FLAT, $7.00 weekly; $6.00. 5633 Vincennes. Complete.

TO RENT—FURN.; COZIEST 5 R. FLAT IN city; modern. 750 E. 46th-st., Apt. 36.

TO RENT—NICE 4 ROOM FLAT, FURNISHED complete; South Side; $35. Wentworth 6566.

TO RENT—7 ROOMS, FURN.; SUN PARLOR overlooking lake. 5012 Everett-av. Hyde Pk. 3129.

North Side.

TO RENT—FURNISHED 7 ROOM FIRST APARTment; h. water heat; on Fullerton, near park. Phone Lincoln 1482.

TO RENT—4611 SHERIDAN-RD., 1ST. FURN. 6 room apt.; cheap; fine location; 6 mos. or longer; Wilson exp. Phone Edgewater 717.

TO RENT—FURN. 6 RM. APT.; JUNE TO OCT.; N. State; 10 min. ride from Randolph-st.; $50 per mo. Address F F 116, Tribune.

TO RENT—IN ROGERS PARK, VERY HIGH class furnished 6 room apt., close to lake and L. station; rent $75. BUSHECK, 1634 Morse-av.

TO RENT—ATTRACTIVELY FURNISHED 7 room duplex apartment; May to October. 147 E. Chicago-av. North 3079.

TO RENT—BEAUTIFULLY FURNISHED 7 R. apt., near Lincoln Park, for summer; light, cool, view of lake; 18 min. to loop. Lincoln 3569.

TO RENT—5 ROOMS; NEW, HANDSOME FURniture; 2 porches; yard; Sheridan Park. Ravenswood 3886.

TO RENT—BEAUTIFUL COR. 5 ROOM APT. glass porch, lawn shade; also 2d cor., 4 rm. housekeeping suite. 5701 Magnolia-av. Rav. 1529.

TO RENT—5 R. FURN. APT., MODERN, 1 block Lincoln Park; will rent or sell; $35 month. 428 Belden-av. Apt. 2.

TO RENT—FINE NEW AND MODERN COMplete furnished 6 room flat for a few months. Edna Lake View 2467.

TO RENT—ONE OF THE FINEST, LARGEST, most attractive 6 room apartments in the city; 2 baths; hardwood floors throughout; every convenience; 1 block from Lincoln Park; 1 block from Lincoln-av. cars; 1 block from Fullerton-av. cars; 1 block from Halsted-st. cars; 1 block from Clark-st. cars; 1 block from Wells-st. cars; 1 block from Sheffield-av. cars; 1 block from Webster-av. cars; 1 block from Dickens-av. cars; 1 block from Armitage-av. cars

REAL ESTATE—SOUTH SIDE.

FOR SALE—
TREMENDOUS SACRIFICE
OF 14 BEAUTIFUL HOMES,
$350 CASH, $25 MONTHLY.

3906 to 3948 Calumet-av., each 2 story modern; brick, stone trim; 7 rooms and reception hall; furnace heat; near Grand-blvd. and Indiana-av. stations and 39th-st. electric; 14 already sold; note the terms—easier than paying rent; open for inspection 10 to 4 p. m. every day, beginning today, until all sold; get there and select yours today. Agent at 3836 Calumet-av.
PRICES $3,475 and $3,550.

FRED'K H. BARTLETT & CO.,
59 to 60 W. Washington-st.

FOR SALE—
8 apts., nr. my office. Bedford stone front and steps, finished in mahogany and oak throughout, tile baths, handsome marble entrance, etc.; light, steam heat, etc. This was built for home and investment and was built RIGHT. Cost 7 years ago over $11,000, and is worth more today. Present owner got it in trade and will sacrifice for $8,500; mortgage $6,500, runs for 5 years; $2,000 for equity, or owner may consider small clear house or good lot for equity.
M. E. McCARTHY,
220 E. 51st-st. Open evenings. Oak. 8161.

FOR SALE—AT A SACRIFICE—
3541 LAKE-AV.
4 sty. apt. bldg., stone front, contains 4 apartments of 6 rooms and bath each; steam heat; rental $1,320; mtg. at $2,000; $2,320 for equity. If you are seeking a substantial investment, investigate this at once.
H. F. NORCOTT & CO., Exclusive Agents,
1007 E. 43d-st. Oak. 1201-1202.

FOR SALE—BARGAIN—8 FLATS.
Indiana-av., near 53d-st.
1 six and 2 seven rooms. Hardwood trim and modern throughout.
Price $11,000. Rents $1,500. Clear.
HIBERNIAN BANK, Clark and Monroe-sts.
Real Estate Dept. Phone Cent. 822.

FOR SALE—TWO STORY PRESSED BRICK front, detached, 7 room brick residence on Calumet-av., near 37th-st., occupied by owner; fine construction, excellent condition, large living room. Price $5,000. Lot 23x217.
Let us show you a genuine bargain on the South Side. Price, $5,000.
BROOMELL BROTHERS, 74 W. Washington-st.

FOR SALE—5322 WASHINGTON-AV.
9 room semi-detached brick house and barn. To close out estate. BARGAIN. INVESTIGATE.
HIBERNIAN BANK, Clark and Monroe-sts.
Real Estate Dept. Phone Cent. 822.

FOR SALE—OWNER LEAVING CITY WILL sell for $4,750 8 room stone front brick residence on Greenwood-av., south of 53d-st.; oak floors and trim downstairs; console, plate rail, two fire places; small cash payment and easy terms if desired. Address H E 518, Tribune.

FOR SALE—7 ROOM BRICK RESIDENCE ON 25 ft. lot in very highly class district south of 47th-st., two blocks to Kenwood, II. Central depot; a very attractive bright, sunny home. Price, $4,750. Address H E 229, Tribune.

FOR SALE—GRAND OPPORTUNITY; BRICK bldg., South Side corner, in permanent business location, with good saloon and bottle business; real estate pays over 20 per cent on investment. Address H T 120, Tribune.

FOR SALE—$1,500 CASH BUYS N. E. CORNER 56th-st. and Princeton-av., 70x125, with 2 flat on inside lot; will divide; 1 block to "L" station; balance easy terms. Owner, N. BERTHA, 5525 Michigan-av.

FOR SALE—424 BOWEN-AV., NR. GRAND-blvd.—Big snap for quick cash deal; stone front residence; all light; hot water heat, etc. See this if you want a bargain. MOORE & SCHMIDT, 43d and Grand-blvd.

FOR SALE—EVERY KEDZIE-AV. TRANSFER corner south of Madison-st. is paying big rentals; have the s. w. Kedzie-av. Archer-av., 110x166, vacant; owner must sell at once.
R. F. BADENOCH, 921 Ft. Dearborn Bldg.

FOR SALE—WANTED—TO SELL—SO. SIDE real estate quickly. See us and try our methods.
W. H. BOWERS & CO., 3457 Ind.-av.

REAL ESTATE—WEST SIDE.

OWN YOUR HOME

$1,000 cash secures a new detached 2 flat building, balance paid from rents, $100-$25-26 Fifty-first-st. 1 block from Kedzie station, Metropolitan L, 20 minutes to city; 5 and 6 rooms, on 30 ft. lot; steam heat, hot water, beam ceilings in dining rooms, oak trim, tiled floors, large front and rear porches; built by day's labor; no contractor's profits. See these before you buy. Agent on premises.

CLARK & TRAINER
OWNERS AND BUILDERS,
940 First Natl. Bank Bldg. Tel. 971 Cent.

FOR SALE—CHICAGO-AV. LOTS AT BARGAINS
Lot, n. f., near 48th-av.....$ 850
Lot, s. f., Homan-av..... 1,500
2 lots, s. f., near 48th-av..... 1,600
2 lots, s. f., near Hamlin-av..... 1,800
2 lots, cor. Christiana-av..... 2,000
4 lots, cor. Willow-av..... Make offer
EMRY F. MARSHALL, 5401 Chicago-av.

FOR SALE—TWO FLAT BARGAIN.
Lexington-st. near Wood.
7 and 8 rooms; hardwood trim.
Steam heat. Stone front.
Price only $6,800. Mtg. $4,500. Rents $930.
HIBERNIAN BANK, Clark and Monroe-sts.
Real Estate Dept. Phone Cent. 822.

FOR SALE—CORNER W. CONGRESS AND MORgan-sts., improved with brick building, stores and flats, fronting Morgan, and a 2 sty. brick and frame store and flats fronting Congress; rental, $1,716; will be sold to net over 10%; good, safe investment.
H. A. LINNARD, 79 W. Monroe-st.

FOR SALE—$1,300 S. F. W. LAKE-ST.; ALleys 2 sides; paved brick. Inst. paid. Price, 16c sq. ft. GREATEST BARGAIN WITHIN 4 MILES COUNTY BLDG. Address P 545, Tribune.

FOR SALE—2 FLATS, STUCCO, WASH.-BLVD., 7-7 rooms; everything 1st class; oak throughout; hot water heat. Big bargain.
A. BILL & CO., 3640 Lake-st., Austin 181.

FOR SALE—TWO CLOSE ESTATE, 7 ROOM COTtage and barn. 1061 Walnut-st., near Paulina. Rents $22 per month. Price $1,500. KENNY BROS., Washington and Halsted-sts.

FOR SALE—S. SIDE, ROMAN-AV. NEAR OGDEN, three story brick, three 5 room flats; gas and elec.; modern. Price $6,900.
KOUPAL & POLKA, 2756 Ogden-av.

FOR SALE—BIG BARGAIN—JACKSON-BLVD. flats, 6 and 7 rooms; 2 baths; 2 hot water heat; all rooms open into hall; 26 rooms; if you want something good, come. J. Gutsens, 3542 Madison.

FOR SALE—SNAP—FINE HOME; LARGE LOT; good improvements; near suburb; rents for $720 per month; worth $6,000; for immediate sale, $4,500; terms. OTTO E. PIETSCH, 68 Washington-st.

FOR SALE—REAL ESTATE,
LOANS—RENTING—INSURANCE.
E. A. ESCHE & SON,
8146 W. Madison-st. Phone Austin 441.

FOR SALE—BARGAINS IN FLAT BLDGS. AND dwellings near Garfield and Douglas Parks.
ELMER WARNER, 6021 Washington-st.

FOR SALE—REAL BARGAIN; NEW 6 ROOM brick house; 548 Drake-av., s. w. cor. Ohio; only $500 cash, balance monthly.

FOR SALE—SMASH BARGAIN—3 LOTS CHIcago-av., near corner North Ave.; $2,000. Will take $2,000. MARSHALL, 5401 Chicago-av.

FOR SALE—BARGAIN IN 3 FLAT BLDG., 825 Ashland-blvd.; rents $1,350. Want offer. J. B. SCOTT, 201 Postal Telegraph Bldg.

FOR SALE—$6,200; NEW, MODERN, HANDSOME 7 room two story modern brick residence, worth $8,000; larger lot, 4025 Lexington-st.

FOR SALE—BARGAIN; 6 ROOM BRICK, WEST OF Wood-st.; with large dwg. Target-st. Excl. Agts. A. J. Montague & Son, 25 E. Washington-st. Cen. 5092.

FOR SALE—4 ROOMS, ALL RENTED, STEAM heat. 623 S. Halsted. Flat 4.

FOR SALE—3624 MAY-ST., 9 RM. HOUSE. Wentworth 8354.

REAL ESTATE—NORTH SIDE.

FOR SALE—2-3 STORY BRICK BLDGS., La Salle-av.; lot 45x150; bargain; investigate.
FLORIN, Bush Temple, 800 N. Clark-st.

FOR SALE—N. EDGE., BRICK 2 APT. BLDG.; h. w. heat; rent $900 per year; price $7,200.
ROY E. EXAUER, 6140 Evanston-av.

FOR SALE—NEW 7 ROOM RESIDENCE, 1944 Chase and Central-sts., Rogers Park, $4,000 and up. S. ROGERS TUOHY, Owner, 116 N. La Salle.

FOR SALE—BIRCHWOOD RESIDENCE, HIGH grade 7 room residence on Chase-av.; price $7,750. Call up owner, Central 1080.

FOR SALE—MY 2 FLATS, 6 AND 7 ROOMS; plumbing all new; shade trees and shrubbery. Price, $2,300. 4520 Union-av.

FOR SALE—$9,700—EDGEWATER 2 FLATS; solid brick; one front; 6 rooms; light; no heat.
J. F. HECHT, 25 N. Dearborn-st. Cent. 3123.

FOR SALE—70x150 FT. PRICE $125; NEAR Lake Shore drive, no. of Belmont-av. Address H D 97, Tribune.

FOR SALE—KENMORE-AV., 9 ROOM HOUSE, lot 50x150, $7,000; bargain; terms.
W. N. CHATFIELD, 69 W. Washington-st.

FOR SALE—ROGERS PARK, CORNER SHERwin-av. 8 room brick house; $15,000. SCOTT MILLAR, 1403 Morse-av.

FOR SALE—2 FRAME HOUSES ON 25X120 FT. alley corner lot; 5 flats; rentals $900. Phone Lincoln 3138.

FOR SALE—WE HELP YOU GET YOUR HOME; small payment on one of ours starts the plan.
WM. E. HARMON & CO., 203 S. Dearborn-st.

FOR SALE—EDGEWATER, 10 R. RES.; 50 FT. lot; something nice; sacrifice at $10,000. Address P 546, Tribune.

FOR SALE—ROGERS PK. AND BIRCHWOOD; new mod. homes; prices $4,000 and up; terms. MOORE & MOORE, north end Rogers Pk. L. sta.

FOR SALE — RAVENSWOOD, HIGHLANDS — Lots and homes. BISCOE HINDMAN, Lawrence and Monticello-avs. Irving Park 690.

FOR SALE—LARGEST LIST OF ROGERS PARK and Birchwood property at O. C. MOORE & SON, Birchwood, N. W. sta.; auto at office.

FOR SALE—ROGERS PARK VACANT; S. W. corner of Morton and Philip-av.; $20.00 per foot. Owner, 7234 Ridge-av.

FOR SALE—BARGAIN—SIX FLAT, 4-4 BLK Sheridan-rd Sta.; rents $2,600; $16,800 if sold in next 10 days. Address H D 161, Tribune.

FOR SALE—BARGAIN IN MODERN 3 STORY brown stone house, 14 rooms 3 baths, lavatories; finished in oak; white enamel. 1472 Sheridan-rd.

FOR SALE—FARRAGUT-AV. EAST OF CLARK, fine 2 flat bldg; large lot; $7,700.
ALFRED E. WESTMAN, 139 N. Clark-st.

FOR SALE—2 FLATS; $500 CASH; $30 MO.; all mod.; fur. heat; electricity; 2 blks. to "L" station. Address H D 501, Tribune.

FOR SALE—FOR CASH ONLY; BONA FIDE high grade new 6 flat; long lease; rents $3,900; price $50,000. Address N A 474, Tribune.

FOR SALE—MAGNOLIA-AV. 8 R. HOUSE; ST. lt.; made now; sacrifice. Address L 286, Tribune.

FOR SALE—OR EXCHANGE—8 STORY BRICK, 2 story frame, near Sheffield, near Center. Address O 511, Tribune.

FOR SALE—HIGH CLASS HOT WATER HEATed 2 flat, Rogers Park; 5 and 6 rooms; $7,500. Address O 561, Tribune.

FOR SALE—13 ROOM HOUSE, DEARBORN-AV., north of Chicago-av.; great bargain; $10,500.
M. F. CULLEN, 80 N. Dearborn-st.

FOR SALE—2 FLAT BLDG.; STEAM; BARGAIN; must sell. Owner, C. Schmitt, 1517 Addison-av.

REAL ESTATE—NORTH SIDE.

FOR SALE—
Here is a bargain in a strictly modern, new, 6 apt. bldg., as a permanent investment or for speculation; N. Edgewater, near lake and transportation; price only $16,650; mtge. $8,500; rental $2,400; actual value $18,800; a very conservative investment for a widow or an estate; only $5,000 is required. Act quick on this. Phone Edge. 7068.
B. B. CLOVER & BRO., Exclusive Agts.,
1140 Granville-av.

FOR SALE — AT SACRIFICE. SOLID STONE front 5 and 6 room 2 flat, modern and newly decorated; A1 condition; furnace; all light rooms, oak finish; Robey-st. cars and C. & N. W. Ry. downtown, 20 minutes. Location, 1821 Summerdale-av.; price $3,350. I am going to sell this two flat by April 1st at the best offer. Here is a chance for a good bargain; easy terms; tenants will show. VAIL, Owner, Randolph 292.

FOR SALE—BARGAIN ON PRATT-BLVD.
CORNER, 84X125 FT.
10 room frame house; hardwood trim.
Hot water heat. Only $10,000. Clear.
Lot worth the money.
HIBERNIAN BANK, Clark and Monroe-sts.
Real Estate Dept. Phone Cent. 822.

FOR SALE—40 OR 60 FOOT LOTS.
Choicest locations in Chicago for apartments. 3 blocks east of Argyle station N. W. L.
Argyle, near lake.....40x125.....$5,000
Margate-terrace, near lake...40x125..... 5,000
Almaline-st., near lake.....60x116..... 6,000
B. B. CLOVER & BRO., EXC. AGTS.
69 W. Washington-st. Phone Cent. 6569.

FOR SALE—CLARK, NEAR DIVISION; VERY busy thoroughfare, business property; rental, $2,700 per annum; can be increased to $4,423 when leases expire; you must act quick if you want this bargain; price, $26,000. Mortgage, $16,000, 5½; $10,000 for equity will take it. OAK SAVINGS BANK, 947 Wells-st.

FOR SALE—
WINNEMAC-AV. VACANT.
¼ blk. west Evanston-av. [See our signs.]
Excellent renting locality; 1 blk. from Argyle sta.
N. W. L. 4 blks. from lake.
STAFFORD AND TRANKLE,
Central 2475. 9 S. La Salle-st.

FOR SALE—ROGERS PARK SNAP—
EXCEPTIONAL BARGAIN IN BRICK AND STONE 2 FLAT, 5 and 6 rooms, hot water heat, one year old, oak floors and trim, tile bath rooms, brick fireplaces, paved street, 8 blocks to elevated station. $6,000.
BEN LOWENMEYER, Clark and Farwell.

FOR SALE—
RIPARIAN RIGHTS.
Choice lots in my new Edgemere subdivision, including riparian rights; 60, 75, or 100 ft. by 250; restricted to high grade homes. Send for plat. C. H. THOMPSON, 1517 Bryan-st. Tel. R. 2727.

FOR SALE—BEAUTIFUL BIRCHWOOD—NEW stucco bungalow, 8 large rooms, large open fireplace, 150 ft. lot; near L and lake; $7,500.
REITER & COMPANY,
North Edgewater sta., N. W. L. Edge. 6176.

FOR SALE—ROSCOE-ST. HOUSE, 10 ROOMS; lot 67x120; to close estate; a real give away at $6,200; a rare chance to pick up a bargain like this one.
E. ORRIS HART & CO., 30 N. Dearborn-st.

FOR SALE—HERE IS A GREAT BARGAIN—
6 flat bldg., 5 and 6 rooms, north of Rogers Park; 2 blk. to "L" station; rent $3,600; leased to May, 1913. Price for quick sale $36,000. Terms.
JOHN P. FOERSTER & CO., 15 S. La Salle-st.

FOR SALE—NORTH SHORE ACRES—
140 acres on the north shore, excellently located, about 100 ready to sell; divide into 5 acre tracts; must be sold to close an estate.
A. F. McKEOWN & CO., 4711 Lake-av.

FOR SALE — EDGEWATER — NEW 8 ROOM brick house, 2 blks. to "L" station; hot water heat; bargain; $6,500. SCHUBERT & SPRINGER, 1135 Bryn Mawr-av. Tel. Edgewater 3845.

FOR SALE—$2,300 CASH TAKES LARGE 3 room cottage, high base nent, stove heat, large barn; 3 minutes' walk to Belmont L. station. Call at 3844 N. Marshfield-av. or phone Graceland 2747.

FOR SALE—GOOD HOME IN EDGEWATER, near cor. of Evanston-av., brick, 5 rooms; mtg. $3,500; price $5,500; first class condition.
YOUNG & JOHNSON, 4006 Evanston-av.

FOR SALE—2 NEW 2 FLAT BLDGS. RENTAL $1,440 each. Must have money at once. Income 12% of cash price. Kedzie near Montrose. Good transp. Address K 89, Tribune.

FOR SALE — MARQUETTE TERRACE, MOD. 8 room bungalow, solid mahogany finish, garage; $16 000. SCOTT MILLAR, 1403 Morse-av. R. P. 5302.

FOR SALE—OR EXCHANGE—KENMORE-AV. 6 flat, 7 rooms each apt.; near Argyle station. Mtg. $14,000 at 5%, 5 years. Price $27,000. Address E E 522, Tribune.

FOR SALE—739 BROMPTON-PL., 2 STORY AND basement, brick house; can be changed to two 6 room flats at small cost; lot 30 ft. by 140 ft. R. ERNECKE, Room 405, 118 N. La Salle-st.

FOR SALE — OR EXCHANGE — LATEST IMproved 6 flat bldg., sun parlors, 2 baths; rental $4,460; lot 60x123; price very low; will take old improved or vacant. Address F G 514, Tribune.

FOR SALE—VACANT ON SHERIDAN-RD.
South Evanston, a very reasonable residence property; beautifully located. W. A. PRIDMORE, 1515 City Hall Square Bldg. Tel. Main 1212

FOR SALE — STORE AND FLATS, 5842 N. Clark-st.; rents $1,200; stove heat; price $11,500. Mtg. $6,000. PLOTKE & GROSBY, 207 Division-st., cor. Wells. Dearborn 288.

FOR SALE—NEW BRICK RESIDENCE ON 57 ft. lot; h. w. h.; electric light; private porches; garage; $5,000 takes equity. B. G. ELSER, 6354 Sheridan-rd.

FOR SALE—13 ROOM RESIDENCE IN BIRCH. wood, 2 blocks from N. W. L. station; brick garage, with nearly acre of improved grounds; vacuum cleaner, 2 baths; mod. Address O 193, Tribune.

FOR SALE—OR EXCHANGE—BUENA PK. 10 room brick—lot 87x166; rents $3,750; take 2 flat or clear property for $3,750 equity.
E. ORRIS HART & CO., 30 N. Dearborn-st.

FOR SALE—3645 SOUTHPORT-AV., 75 FEET frontage, improved with 6 room cottage; make offer.
STANLEY-HOEPPNER & CO., 3357 Lincoln-av.

FOR SALE—BARGAIN IN 8 FLAT BLDG. IN Edgewater; east of Evanston-av.; 6 and 7 room flats; $5,000 cash.
PAUL E. HARTUNG, 5183 Evanston-av.

FOR SALE—NORTH EDGEWATER—ONLY CORner left for 18 apt. bldg., 97x125. Act quick.
HENRY E. STRASSHEIM & CO., 1135 Granville-av.

FOR SALE—CATALPA-AV., NEAR CLARK-ST. modern 6 flat brick bldg., each 5 rooms; s. h., gas, electric; lot 80x126; terms. J. J. SCHULTZE, 1831 La Salle-av.

REAL ESTATE—NORTHWEST SIDE.

FOR SALE—MILWAUKEE-AV. INVESTMENTS. Corner, brick, 6 stores, offices and flats; stove heat; rent $4,100.....$35,000
Store and flats; near Central Park-av..... 12,000
50 ft. vacant, near Belmont-av..... 4,000
C. A. JOHNSON REAL ESTATE CO.,
3121 Milwaukee-av.

FOR SALE—HALF ACRE LOTS IN ROBERTS' Lawrence-av. subdivision; very conveniently located to Milwaukee-av. and C. & N. W. R. I. depot; sewer, water, gas, electricity, and cement sidewalks; will build to suit on terms.
JEFFERSON PARK REALTY CO.,
4972 Milwaukee-av.

FOR SALE—NEW 2 FLAT BRICK BLDG., MODern, hardwood finish, large, light, 5 and 6 rooms, macadam pavement, furnaces; 60 ft. lot. Owner will sacrifice, making a fine investment. Good transportation. Building open. 3650 N. Sacramento-av.

FOR SALE—2 STORY FRAME, 2 FLATS...$2,375
New, modern, 2 story brick flats..... 4,600
New, modern, 3 story brick flats..... 4,900
Large lots near Milwaukee-av.; all bargains.
C. A. JOHNSON REAL ESTATE CO.,
3121 Milwaukee-av.

FOR SALE—BARGAIN—$2,900, 6 ROOM HOUSE; nicely located, Irving Park; furnace, laundry, oak and yellow pine trim; lot 80x133; chicken coop; easy terms. ERICKINSON REALTY & LOANS CO., 4017 Milwaukee-av.

FOR SALE—GREAT BARGAIN—50X125, 6 RM. cottage, 58 ft. chicken barn; asphalt street; furnace heat; electric light; fine shade trees, shrubs, trees, bushes; $3,500; $500 or more cash. 4116 N. Sacramento-av.

FOR SALE—SPLENDID OPPORTUNITY FOR good investment in a modern 6 room bungalow; light and attractive interior; lot 50x150; good location and finest transp. Call Sun. D. McWATERS, 5624 Higgins-av.

FOR SALE—COZY 7 ROOM COTTAGE; CEMENT basement, furnace; 37½x126; convenient car line; equity $1,150 cash; selling acct. of going into business; bargain. 4224 N. Avers-av. Phone Irving Park 7827.

FOR SALE—MILWAUKEE-AV. BUSINESS frontage, close to Irving Park-blvd. and 48th-av.; 2 car lines here and another coming on 48th-av. Address P 547, Tribune.

4819 Irving Park-blvd. near Milwaukee-av.

FOR SALE—GRAND-AV. FACTORY DISTRICT, excellent corner, 3 lots with 2 story building and small house; value $4,000; will sell this price and terms satisfactory to right party. Owner, Address H W 83, Tribune.

FOR SALE—OR EXCHANGE—BRAND NEW brick 2 flats, 50 ft. lots, stove heat, stacked for furnace, frt. and rear porches, 5-6 rooms, birch finish; only $6 700; mtge. $3 700; take clear vacant.
ROSSETTER & WILLIAMS, 6 N. La Salle-st.

FOR SALE—IRVING PARK, NEW 2 FL., 5-6 R., light oak throughout; latest combination fixtures; hot w. heater; nr. steam trains and 3 car lines; street paved; rents $636; price $6,350; investigate. Address H D 180, Tribune.

FOR SALE—$750 DOWN, $25 MONTHLY, BUYS 6-6 room, steam heated 2 flat. 3004 N. 42d-av.; lot 50x155; price, $4,750.
McNAIR, 1001, 19 S. La Salle-st.

FOR SALE—AT 4037 ARMITAGE-AV. 8 STORY brick 4 year old store and two 6 room flats and basement and barn; lot 28 by 125 ft. Rents for $552 per year; price $8,000. Owner, 4037 Armitage-av.

FOR SALE—COTTAGE, 5 ROOMS, BATHROOMS and bath; near Logan Sq.; cement walk, etc.; fine transportation; $2,800; asphalt paved street. 3052 W. George-st., near Albany-av.

FOR SALE—BARGAIN—2 LOTS, CORNERED LOTS Northwest Side, $5 down and $5 a month. Send for list. DENNIS COLBERT & CO., 702 Majestic Theater Bldg.

FOR SALE—AT A SACRIFICE—TWO STORY modern brick bldg., North Troy-st., only $4,200; take cheap lot as part payment. A. LINK, 2007 W. North-av.

FOR SALE—7 ROOM RESIDENCE; FURNACE heat; 38 ft. lot; 3 blocks Milwaukee-av.; bargain at $3,550; only $300 cash, balance easy. [4078]
HAENTZE & WHEELER, 3108 Milwaukee-av.

FOR SALE—NEW 2 APT. HOUSE, 4723 N. Central Park-av., 3 blks. west Kimball-av. L sta.; mod.; vapor heat; h. w. gas heaters; 1st class construction. Inq. 5405 Winthrop-av. Ph. Edg. 3136.

FOR SALE—10 ROOM RESIDENCE; LOT 50X175; all improvements; choice location in Irving Park. Big snap at $8,000, half cash.
KOESTER & ZANDER, 143 N. Dearborn-st.

FOR SALE—A WELL LOCATED BLDG. FOR $6,800; 3 see 3 room flats and 4 room basement; income $960 yearly. 2527 Fullerton-av.

FOR SALE—SNAP—150 FT. CORNER, WESTern-av., north of Grand-av.; will build for tenant. Address Owner, E E 438, Tribune.

FOR SALE—NEW 5 ROOM COTTAGE, ELECtricity, cement basement. $1,975 buys it; $3,100. 2025 N. 51st-av.

FOR SALE—2747 BELMONT, TWO FL. BRICK; price $4,200; reasonable terms.
H. E. McCORMICK, 76th and Halsted.

FOR SALE—NEW 4 ROOM COTTAGE, 75 FT. lot; cement walk; $2,300; $100 cash, $20 monthly.
GEO. HEILD & CO., 3934 Milwaukee-av.

FOR SALE—SELLING RAPIDLY; $275 BUYS Chicago half acre; $25 cash, $10 monthly.
W. F. KAISER & CO., 6515 Irving Park-blvd.

FOR SALE—MODERN BRICK COTTAGE, 6 R., Washtenaw-av. near Warsaw; need money; sacrifice; $800 inc. $2,050. Address H P 533, Tribune.

FOR SALE—6 R. HOUSE, 3 LOTS; SACRIFICE; on payments. H. F. MEIER, 54 W. Randolph-st.

REAL ESTATE—NORTHWEST SIDE.

FOR SALE—EQUITY AT A BARGAIN IN A 5 room 2 flat building; bath, gas, hot and cold water, china closets, medicine cases. Will rent for $18 per month each. Concrete foundation; 7 foot basement, cemented; also walk; almost new. Also equity in choice corner, 90x125 in Albany Park, 3 blocks from the depot and Rav. "L." No reasonable offer refused. MRS. SHAFFER, 3915 N. Sacramento-av.

FOR SALE—S. 16-23 GRAND-AV.—
I offer for sale these 5 beautiful 2 flats, modern in every way; lots 36x162; hardwood, electric light, furnace for each flat; a bargain for $6,000; for immediate sale, $5,500; $1,000 cash, $35 monthly; 1 flat will almost make payments. Can you beat this proposition? HOBBS, Exc. Agent, 907 Bush Temple, 800 N. Clark. Phone North 4460.

REAL ESTATE—MFG. PROPERTY.

FACTORY SITE.
Best Investment in Indiana.
35 acres, ¼ mile city limits of Indianapolis; clear; no buildings; the most enticing offer in Indiana for investment; price $275 per acre; clear incumbrance; no trade wanted; going south reason for selling.
FAY D. PICKENS, Cloverdale, Ind.

FOR SALE—OR TO RENT—4 STORY AND BASEment warehouse or factory, 40,000 sq. ft., with C. & N. W. sidetrack at Division-st.
Also, for rent, 2 story warehouse, 15,000 sq. ft.; C. & N. W. side track; apply to Mr. Kinzle-st.
WALTER MILLS,
Exclusive Agents, 21 N. La Salle-st.

FOR SALE—MANUFACTURING SITE, ABOUT 24,000 sq. ft. [to close out estate]. 24th-pl. and Wallace-st. [corner].
HIBERNIAN BANK, Clark and Monroe-sts.
Real Estate Dept. Phone Cent. 822.

FOR SALE—MANUFACTURING PROPERTY ON ST. PAUL ROAD; Addison-st., near Milwaukee-av.; twenty big concerns; good transportation; 380,000 square feet; out of town owner will sacrifice; $30,000.
R. N. BADENOCH, 921 Fort Dearborn Bldg.

FOR SALE—FACTORY, BRICK AND IRON CONstruction; all equipped with machinery for ornamental iron business; good switching facilities; would exchange for residence. A. F. McKEOWN & CO., 4711 Lake-av.

FOR SALE—OR LEASE—
Manufacturing Sites and Dock Property.
Large frontage on B. & O., C. Terminal Belt.
Money advanced for building.
H. H. WALKER & CO., 201 Tacoma Bldg.

FOR SALE—VACANT AND IMPROVED—
Will build to suit customer.
J. H. VAN VLISSINGEN & CO., EST'D 1879.
1209, 38 S. Dearborn-st. Randolph 4063.

FOR SALE—12,000 SQ. FT. MFG. CORNER, $5,500 6,000 sq. ft. mfg. lot..... 3,000
OTTO E. PIETSCH, 68 Washington-st.

FOR SALE—OR LEASE—LARGE LIST OF FACtory sites east of Ashland.
WM. G. SCHMIDT & CO., 9 S. La Salle-st.

FOR SALE—BY OWNER, 2 STORY BRICK mfg. property, alongside switch track; business district. 2632 Elston-av.

REAL ESTATE—SUBURBAN—SOUTH.

FOR SALE—LONGWOOD—BY OWNER, 9 ROOM residence, modern; corner lot; 50x170; large porch; reasonable; terms to responsible party. Address O 592, Tribune.

FOR SALE—IN MORGAN PARK, NEW 7 ROOM house, strictly modern, large lot, owner gone west; only $500 down, balance $20 month. Ph. M. P. 503.

FOR SALE—SEE US FOR PRICES AND LOCAtion on ridge in Beverly Hills, Tracy, and Morgan Park; Rock Island suburban. BROWN & BRITTAIN, 5 N. La Salle-st.

FOR SALE — MORGAN PARK — BY OWNER—8 room house; all mod. conveniences; $8,800; terms. H. W. THAYER, 710 Corn Exchange Bank Bldg.

FOR SALE—HOUSES, BUNGALOWS, LOTS; Beverly Hills, Morgan Park, Longwood, Tracy. FICKLEN & CO., 106 N. La Salle. Main 2068.

REAL ESTATE—SUBURBAN—WEST.

FOR SALE—
A beautiful COUNTRY ESTATE, situated near Wheaton, Ill., consisting of 106 acres, 40 acres of woods, balance under cultivation; orchard, gardens, ornamental shrubs, etc.
A handsome colonial residence of 16 rooms and 4 baths, lighted by electricity.
Present owner is a nonresident and will sell below market value.
For particulars inquire of
EDWARD R. GETCHELL, 1215 Marquette Bldg., Chicago.

FOR SALE—DOWNERS GROVE—FOUR A. ON shady st., good neighborhood; price $1,500; 8 a. all tillable; rolling ground; $1,500. Cottage, outbuildings, 2 a. in fruit; price $375 per acre; clear incumbrance; no trade wanted; going south reason for selling.
FAY D. PICKENS, Cloverdale, Ind.

FOR SALE—OR TO RENT—4 STORY AND BASEment warehouse or factory, 40,000 sq. ft., with C. & N. W. sidetrack at Division-st.
Also, for rent, 2 story warehouse, 15,000 sq. ft.; C. & N. W. side track; apply to Mr. Kinzle-st.
WALTER MILLS,
Exclusive Agents, 21 N. La Salle-st.

FOR SALE—MANUFACTURING SITE, ABOUT 24,000 sq. ft. [to close out estate]. 24th-pl. and Wallace-st. [corner].
HIBERNIAN BANK, Clark and Monroe-sts.
Real Estate Dept. Phone Cent. 822.

FOR SALE—MANUFACTURING PROPERTY ON ST. PAUL ROAD; Addison-st., near Milwaukee-av.; twenty big concerns; good transportation; 380,000 square feet; out of town owner will sacrifice; $30,000.
R. N. BADENOCH, 921 Fort Dearborn Bldg.

FOR SALE—FACTORY, BRICK AND IRON CONstruction; all equipped with machinery for ornamental iron business; good switching facilities; would exchange for residence. A. F. McKEOWN & CO., 4711 Lake-av.

FOR SALE—OR LEASE—
Manufacturing Sites and Dock Property.
Large frontage on B. & O., C. Terminal Belt.
Money advanced for building.
H. H. WALKER & CO., 201 Tacoma Bldg.

FOR SALE—VACANT AND IMPROVED—
Will build to suit customer.
J. H. VAN VLISSINGEN & CO., EST'D 1879.
1209, 38 S. Dearborn-st. Randolph 4063.

FOR SALE—12,000 SQ. FT. MFG. CORNER, $5,500 6,000 sq. ft. mfg. lot..... 3,000
OTTO E. PIETSCH, 68 Washington-st.

FOR SALE—OR LEASE—LARGE LIST OF FACtory sites east of Ashland.
WM. G. SCHMIDT & CO., 9 S. La Salle-st.

FOR SALE—BY OWNER, 2 STORY BRICK mfg. property, alongside switch track; business district. 2632 Elston-av.

REAL ESTATE—SUBURBAN—SOUTH.

FOR SALE—LONGWOOD—BY OWNER, 9 ROOM residence, modern; corner lot; 50x170; large porch; reasonable; terms to responsible party. Address O 592, Tribune.

FOR SALE—IN MORGAN PARK, NEW 7 ROOM house, strictly modern, large lot, owner gone west; only $500 down, balance $20 month. Ph. M. P. 503.

FOR SALE—SEE US FOR PRICES AND LOCAtion on ridge in Beverly Hills, Tracy, and Morgan Park; Rock Island suburban. BROWN & BRITTAIN, 5 N. La Salle-st.

FOR SALE — MORGAN PARK — BY OWNER—8 room house; all mod. conveniences; $8,800; terms. H. W. THAYER, 710 Corn Exchange Bank Bldg.

FOR SALE—HOUSES, BUNGALOWS, LOTS; Beverly Hills, Morgan Park, Longwood, Tracy. FICKLEN & CO., 106 N. La Salle. Main 2068.

REAL ESTATE—SUBURBAN—WEST.

FOR SALE—
A beautiful COUNTRY ESTATE, situated near Wheaton, Ill., consisting of 106 acres, 40 acres of woods, balance under cultivation; orchard, gardens, ornamental shrubs, etc.
A handsome colonial residence of 16 rooms and 4 baths, lighted by electricity.
Present owner is a nonresident and will sell below market value.
For particulars inquire of
EDWARD R. GETCHELL, 1215 Marquette Bldg., Chicago.

FOR SALE—OWNERS GROVE—FOUR A. ON shady st., good neighborhood; price $1,500; 8 a. all tillable; rolling ground; $1,500. Cottage, outbuildings, 2 a. in fruit; price $375 per acre; clear incumbrance; no trade wanted; going south reason for selling.
FAY D. PICKENS, Cloverdale, Ind.

FOR SALE—OR TO RENT—4 STORY AND BASEment warehouse or factory, 40,000 sq. ft., with C. & N. W. sidetrack at Division-st.
Also, for rent, 2 story warehouse, 15,000 sq. ft.; C. & N. W. side track; apply to Mr. Kinzle-st.
WALTER MILLS,
Exclusive Agents, 21 N. La Salle-st.

FOR SALE—MANUFACTURING SITE, ABOUT 24,000 sq. ft. [to close out estate]. 24th-pl. and Wallace-st. [corner].
HIBERNIAN BANK, Clark and Monroe-sts.
Real Estate Dept. Phone Cent. 822.

FOR SALE—MANUFACTURING PROPERTY ON ST. PAUL ROAD; Addison-st., near Milwaukee-av.; twenty big concerns; good transportation; 380,000 square feet; out of town owner will sacrifice; $30,000.
R. N. BADENOCH, 921 Fort Dearborn Bldg.

FOR SALE—FACTORY, BRICK AND IRON CONstruction; all equipped with machinery for ornamental iron business; good switching facilities; would exchange for residence. A. F. McKEOWN & CO., 4711 Lake-av.

FOR SALE—OR LEASE—
Manufacturing Sites and Dock Property.
Large frontage on B. & O., C. Terminal Belt.
Money advanced for building.
H. H. WALKER & CO., 201 Tacoma Bldg.

FOR SALE—VACANT AND IMPROVED—
Will build to suit customer.
J. H. VAN VLISSINGEN & CO., EST'D 1879.
1209, 38 S. Dearborn-st. Randolph 4063.

FOR SALE—12,000 SQ. FT. MFG. CORNER, $5,500 6,000 sq. ft. mfg. lot..... 3,000
OTTO E. PIETSCH, 68 Washington-st.

FOR SALE—OR LEASE—LARGE LIST OF FACtory sites east of Ashland.
WM. G. SCHMIDT & CO., 9 S. La Salle-st.

FOR SALE—BY OWNER, 2 STORY BRICK mfg. property, alongside switch track; business district. 2632 Elston-av.

REAL ESTATE—SUBURBAN—NORTH.

FOR SALE—
WILMETTE VACANT SNAPS

Buy now before prices go higher Account Northwestern elevated extension to Linden-av., now in operation.

Linden-av., overlooking lake and Sheridan-rd; high ground, 50 feet.....$40.00
Greenleaf-av., near 3d-st..... 35.00
Michigan-av., overlooking park and lake.... 50.00
Sheridan-rd. corner (120 feet)..... 100.00
Broadway, near Hill-st..... 35.00
Isabella-st., near Broadway..... 22.50
MANY OTHER CHOICE BARGAINS.
WARD T. HUSTON,
Telephone Randolph 2604. 125 S. Clark-st.

TO RENT — HOUSES IN HIGH

TO EXCHANGE.

re vacant lots, farm lands, or property in small
e part pay on any or all of
roperties. We operate all
ct quick. We pass on all
sion to brokers. Full par-
all properties at this office.

RE—
nd flats, close in.

awn.
Kenwood.
Hyde Park.
artment.

flat.

flats, business property.
flats, business block.
ness block, Hyde Park.

artlett & Co.

ASHINGTON-ST

HAVE A CLIENT WHO
es of Michigan land, sub-
ranch or for general farm-
solid compact body 5 miles
n, who will exchange this
nce and add cash if neces-
equity worth in the neigh-
icago or suburban lots or
vision would also be consid-
R, 74 W. Washington-st.

HOUSE, STEAM HEAT
gas light, large barn, 3
owns, cultivators, spraying
in the country; pays well
an Buren Co., Mich.; must
sell or trade for anything
n. FRED N. McCLAY.

RESIDENCE ON CLEVE-
also 100 ft. vacant on Cot-
st. Want West Side big

OLTERSDORF & CO.,
on-st., and Ashland-blvd.

CLIENTS WITH FIRST
good running stocks of mer-
a first class stock write me
once.
ONTING,
e Title & Trust Bldg., Decatur, Ill.

ON IN CASH AND $1,500
proved, $2,500 Winnetka
Organ Park corner lot;
lot; all pieces ripe to im-
equity; quick deal.
BRO., Rand. 2374.
anal Bank Bldg.

O CHOICE DWELLING
modern; hardwood fl'rs
if desired; price $15,000;
or cash. GROHNE &
ce 3 blocks. BARON &
t L station.

ANY AMOUNT FROM
st 4½ to 5½ per cent on
ges. BUILDING LOANS
sections.
T, 1402 Ashland Block.

CHICAGO AND NORTH
real estate. Building

AGO REAL ESTATE
NG LOANS MADE.
BERTSON, Inc., Inc. in 1.
0. Phone Franklin 1010.
FRED N. McCLAY.

NK—
FORD & CO.
AND CLINTON-ST.
CAGO REAL ESTATE.
RTGAGES FOR SALE.
IMPROVED OR BEING
state, in sums of $1,000
BUILDING LOANS.
TATE DEPT.
7 S. DEARBORN-ST.

WANT BUILT; WILL
thout charge. Loans and
We erect extra warm
ence. ALLISON CON-
arborn-st.

OVEST CITY REAL ES-
ly annual payments if
DY, Mortgage Loan Agt.
surance Co., 226 S. La

PANY BANKERS,
BUILDING.
and loan funds for sev-
y individual.
WEATHERLY & COMPANY,
1219 FIRST NATIONAL BANK BLDG.

SECOND MORTGAGES PURCHASED OR LOANED UPON AT FAIR DISCOUNT, $200 UPWARDS ON INCOME PROPERTY. CENTRAL REALTY CO., 38 S. DEARBORN-ST., ROOM 304. [CENTRAL 1722.]

LOANS ON REAL ESTATE
In amounts from $500 to $10,000.
COOPER, FARWELL & ELLINWOOD,
35 N. Dearborn-st.

SECOND MORTGAGE LOANS MADE ON COOK Co. and Chicago real estate. Rates the lowest; terms the best; money always ready; quick service.
SECOND MORTGAGE BANKERS,
DUFF & ALSSEY.
Room 907, 8 S. Dearborn-st. Cent. 6819.

WANTED—LOAN $400 ON R. E. 1ST MTG. $7 300; value $23,000. Address N 512, Tribune.

MORTGAGES FOR SALE.

FIRST MORTGAGES ON LEVEL BLACK FARM land in sums of $500 to $9,000, netting 6%. Land worth more than double amount of incumbrance. Address POTTS & LANGLEY, 1405 Ashland block, Chicago.

MACHINERY AND TOOLS.

FOR SALE—AM. DISMEMBERING HORSE-shoe manufacturing plant; have four engines, 33 inch planer, three lathes, drill press, shaper, punches, vertical miller, benders, 9 inch train of rolls, etc. Further particulars to inquirers. ALBERT ERSKINE, 702, 226 La Salle-st.

FOR SALE—GASOLINE DRIVEN DIRECT CONnected air compressor mounted on truck, 60 cu. ft. per minute capacity; A1 condition, cheap for cash. GROHNE CONTRACTING CO., Long Distance Phone, Joliet 1065.

FOR SALE—NO 2 BULLDOZER, 60 LB. BRADley Trimmer, 3 inches, shapers, 7 ft. oornice brake, enameling oven; large size. Get our prices. ESSLEY MCHY. CO., 817 Washington-blvd.

CONTRACTOR'S EQUIPMENT, USED PUMPS, hoisting engines, concrete mixers, air compressors. WILSON, 3127 Shields-av. Ph. Drexel 1840!

FOR SALE — 1 NO. 8 DUNTLEY ELECTRIC grinder, 6 in. first class. CLYDE MACH. WKS., 39th and Union.

FOR SALE—NO. 2 PUNCH PRESS, NEW, GOOD condition. Can be seen at 1038 W. Lake-st, any time.

FOR SALE—CHEAP—BARNES 11 INCH SCREW cutting foot power lathe with tools and 2 chucks. Call South Chicago 6112.

GAS AND GASOLINE ENGINES—ALL SIZES, used and new, from 30 to 60 per cent below cost. COLBORNE MFG. CO., 416 W. Indiana-st.

ELEVATORS ALL KINDS, PARTS ERECTED, sold and repaired. Manning Elevator Co., 123 N. Peoria-st.

FOR SALE—7XT RAND IMPERIAL BELTED air com.ressor; fine condition. Address F F 125, Tribune.

WANTED—20 H. P. D. C. MOTOR, 110 OR 200 volt. Address F X 588, Tribune.

WANTED—FREIGHT ELEVATOR OR SIDEWAlk lifter, about 4x5; 20 ft. lift. Address O 52, Tribune.

FOR SALE—BARGAIN, 10 R. FURN. ROOMING house 1910 Washington-blvd. Leaving city.

FOR SALE—10 H. P. SLIDE VALVE ENGINE, good condition. 510 W. 31st-st.

LIGHT AND HEAVY MANUFACTURING.

ANYTHING ELECTRICAL—WE SPECIALIZE in design and mfg. for others of such work only; consult us. Premier Elec. Co. Tel. Graceland 456.

HORSES AND CARRIAGES.

GREAT WAGON SALE—
Rebuilt Furniture, Bakery, Grocery, Laundry, Express and Moving Wagons. Mostly traded in by firms using automobiles. All at sacrifice prices.

Our "new" stock consists of shop made, freshly finished vehicles. These are in every respect superior to factory jobs and will be sold for as much as you are asked to pay for factory work.

And we show the shortest coupled and strongest dump wagons made.
Liberal terms. Open Sunday forenoon.
MAREMONT, WOLFSON & COHEN CO.,
916 S. Wabash-av. 916 S.

REMOVAL SALE—
One hundred and fifty of Milburn Wagon Co.'s express, laundry, grocery, milk, bakery, cleaners and other wagons, taken in exchange, which have been bought by the General Motors Truck Co., we will give jobbers' prices until this entire line is cleared. Also a few wagons for sale at the General Motors Truck Co. garage at 2241-3-5 Wabash-av. Call at once. We are positive if we have a wagon to suit you that the price will.
GENERAL MOTORS TRUCK CO.
Calumet 5495. 2241 Wabash-av.

FOR SALE—A LARGE STOCK OF FARM MARES and horses suitable for farming and breeding purposes; also sets of harness; also one set, complete, selling from $20 to $22.50 per set—the cheapest harness ever offered. We guarantee every horse bought at this sale to be satisfactory privilege of exchange for 30 days from date of purchase.
ABE KLEE & SON.
903 to 923 S. Center-av.
Phone Monroe 1076. Take Milwaukee-av. car.

WE OFFER FOR SALE AT VERY REASONable prices ten head of cream colored California high bred saddle horses, perfectly broke for any lady or gentleman to ride. These horses have been used in a high school act in the Ringling Bros. Circus, and they having discontinued this act, horses are offered for sale and can be examined at our stables, 900 to 908 N. Center-av., near Milwaukee-av.
ABE KLEE & SON.

STUDEBAKER IS SELLING DELIVERY WAGons for every line of business, also farm wagons, steamer gears, dump wagons, and pleasure vehicles of every descr.ption at unheard of prices. Bargains in a few slightly used vehicles. Full line of harness and stable accessories. STUDEBAKER, 623-625 S. Wabash-av. Harrison 4078.

NOTICE—15 HORSES AND MARES FROM 900 to 1,500 lbs. $25 to $125; all good condition; some little pavement worn; also span mules; single and double harness; giving up business.
MADISON BOTTLING CO., 1000 Madison-st.

FOR SALE—2 DRAFT HORSES, ONE MARE, good for farm; big bargain; 2 single ex reas wagons, 2 truck wagons, 2 box wagons, 3 dump wagons, mostly new, and 2 lumber wagons. 1533 Hudson-av., near North-av.

FOR SALE—20 HEAD BEST SADDLE AND COMbination horses in Chicago; 900 to 1,200 lbs.; $150 to $1,000; also Shetland and polo pony. 3014 Calumet-av. Stable. Phone Douglas 1415.

FOR SALE—ONE TEAM BAY MARES, WEIGHT 2,700 lbs.; the mares have weight 2,700 lbs., good delivery horse, 2 fast pacers; also several others. 2546 W. Madison-st. Tel. West 1117

FOR SALE—20 HEAD GOOD WORK HORSES and mares, double harness and wagons. J. SHEPPARD, 1412 Greenwood-terrace. Phone Lincoln 1795.

LOST HAULING, FORCED TO SELL 6 TEAMS of horses and mares, weighing from 1,200 to 1,300 lbs; also harness and wagons; no reasonable offer refused. Weghorn's Cafe, 2000 Madison-st.

FOR SALE—TWO ONE HORSE STATION WAGons, one roll top curtain and one all glass; splendid condition; also top buggy and 3 harnesses; almost new. BOWERS, 1532 W. Adams-st.

FOR SALE—22 MARES, HORSES, WAGONS, harnesses, using auto cause sale. 2500 S. Halsted-st.

$425.00 BUYS 6 YEAR OLD TEAM MULES AND harness; used on bottle beer wagon. 521 Milwaukee-av.

BARGAIN—5 HAND MADE PANEL TOP WAGons, almost new. 1007 N. Lincoln-st. Telephone Humb. 830.

FOR SALE—1 TEAM MARES, 1,200 AND 1,400; also harness and wagons; $100 new business buggy. 3648 W. North-av.

FOR SALE—$85; BIG SPOTTED PONY, 750 lbs., with rubber tired buggy, harness, and saddle. 1600 S. Central Park-av., corner 16th-st.

FOR SALE—2 LIGHT DELIVERY WAGONS, IN good condition suitable for laundry work. 510 W. 31st-st.

FOR SALE—VERY FINE 5 GAITED YOUNG bay Ky. saddle gelding; 15-3, weight 1,100; speedy, gentle, stylish sound. 505 Cham. Com. Bldg.

FOR SALE—ONE BAY MARE, 7 YRS. OLD; weighs 1,150 lbs; ready for work; $165. 3340 Wabash-av.

FOR SALE—WAGON, AS GOOD AS NEW; FIT for grocery or bumbling. 3312 North-av.

HIGH CLASS SHETLAND PONY AND CART. For particulars inquire 715 Kenesaw-terrace.

FOR SALE—COMBINATION HORSE, OPEN surrey runabout, and harness. 1210 E. 47th-st.

FOR SALE—A FINE STUDEBAKER STATION wagon 439 E. 48th-st.

PERSONAL PROPERTY LOANS.

MONEY TO LOAN, 1 PER CENT; NO OTHER charges; on diamonds, watches and jewelry. FIRST STATE PAWNERS' SOCIETY, 27 Washington-st., corner Dearborn.

75 PER CENT OF THE VALUE LOANED ON diamonds, in proportion on watches, jewelry, and antiques; our rates low. CHARLES MOE CO. Estate 1871. 35 W. Adams-st., nr. Dearborn.

A. LIPMAN, 52 W. MADISON-ST. PRIVATE entrance. Established 1861. Loans on watches, jewelry, and diamonds at lowest rates.

LOANS ON WATCHES, DIAMONDS, AND JEWelry at lowest rates. GEORGE M. POE, Reliable American Pawnbroker, 9 W. Adams-st., nr. State.

BUSINESS CHANCES.

AGENCY—WANTED—SELLING AGENCY FOR several good articles my small mail order house; write fully, stating proposition. Address N 584, Tribune.

AGENCY—FOR SALE—EXCLUSIVE IN CHICAgo for a roller window screen; give phone no. Address L 587, Tribune.

AUTO, MOTORCYCLES AND BICYCLES BUSIness and repair shop—Stock value $2,500; sale or trade; retiring; established 30 yrs. Want real estate, diamonds, or offers. Address F L 253, Tribune.

BAKERY—FOR SALE—BAKERS, ATTENTION; for sale, my bakery shop and wagon route, 2 horses and wagon, 2 ovens; good reason for selling; location North Side. Address N 175, Tribune.

BAKER SHOP—FOR SALE—ON CORNER; GOOD location; everything new; brick oven; plenty space; fine chance for lunchroom, etc.; new, big school nearby; part cash; long lease. 3124 W. Irving Park blvd.

BARBER SHOP—FOR SALE—FIRST CLASS, colored; South Side; 5 chairs; baths; on account sickness. Address O 241, Tribune.

BEAUTY PARLOR—ESTABLISHED—FOR SALE —Very reas. 1019 Rush-st. Tel. North 3271.

BEAUTY PARLOR — EQUIPPED, OR STOCK and fixtures cheap. CUNER, 3922 Gladys-av.

BEAUTY PARLOR FOR SALE—3848 GRAND-blvd.; 4 years established; quick sale.

BOOTHS, STANDS, AND OPEN SPACE ON Randolph-st. Joe to rent. MILLER, 1116 W. Lake.

BROKERAGE BUSINESS — SPECIALIZING selling businesses of all kinds. Exceptional chance for party with small capital. Will sell outright or take partner. Address H E 552, Tribune.

BUSINESS BUILDING—WE DEVELOP \ MAIL ORDER SELLING PLAN IN AN ORIGINAL MANNER FOR ANY PRODUCT ANYWHERE, FOR ANYTHING; NO EXPENSE UNLESS WE SHOW YOU. ADDRESS N. 287, TRIBUNE.

BUSINESS—ANY ONE WANTING GOOD BUSIness location to start new or move a stock into store indicate your wish. Box 599, Edgerton, Wis.

CAPITAL—WANTED—A HIGH CLASS, CLEAN cut, and live business man by a close corporation manufacturing staple article and shows large profits. Must have sufficient capital to invest. Don't apply unless you mean business. Address E E 451, Tribune.

CAPITAL—HAVE $25,000 OR MORE TO PUT into a going mercantile concern; give particulars to receive attention; no brokers. Address O 527, Tribune.

CAPITAL—BUSINESS PARTY AS TREASURER and office manager of contracting corporation; invest $1,000-$2,000. Address F P 548, Tribune.

CIGAR STAND—BEST LOOP LOCATION; THIS is a good chance to step into an old established business with a little money; cheap rent; good lease. Call Room 909, 5 N. La Salle-st.

CIGAR, TOBACCO, AND CONFECTIONERY Store—For Sale—4 living rooms in rear; rent reasonable; part cash, balance easy payments; $742 W. Chicago-av.

CIGARS, CONFECTIONERY—MUST SELL AT once; $250, part time; worth $600; no opposition; rent $20; living rooms, 5411 W. Chicago-av.

CONFECTIONERY, CIGAR, AND PERIODICAL store; fine corner; elegantly fitted; big money maker; sacrifice. Stebbins Agency, 55 S. Dearborn-st.

CONFECTIONERY, ICE CREAM, AND CIGAR Store—For Sale—New iceless fountain and carbonators, and up to date fixtures. 4156 W. North-av.

DELICATESSEN AND HOME BAKERY—LARGE profit for small investment; doing good business, growing larger each week; cheap rent; long lease; sickness only will accept first reasonable offer. 3242 W. Madison-st.

DELICATESSEN—BARGAIN; DON'T MISS this; must be sold; living rooms, bath; lease; corner store. 820 N. State-st.

DELICATESSEN AND LIGHT GROCERY—FOR Sale—358 E. 35th-st., opposite Grand-blvd. Alpine 1079.

DELICATESSEN STORE—FOR SALE—FIRST class. 3935 Evanston-av.

EXPRESS AND TEAMING BUSINESS—$20,000, ½ cash, buys best in Chicago, consisting of horses, wagons, and auto trucks. This is a going business and a money maker. You can't lose. Address N 392, Tribune.

GENERAL STORE—FOR SALE—TOBACCO AND cigars, candies, notions, and sporting goods; good location; must sell on account of sickness; will trade for real estate. Address B. POLLAK, care J. & B. Moos, 102 Michigan-av., Chicago, Ill. Central 928.

GROCERY AND MARKET—FOR SALE—SNAP; well established corner store, in live locality; doing good business; bargain for cash. Owner, 182 S. 44th-av.

GROCERY—FOR SALE—LONG ESTABLISHED and paying grocery, meat market in connection; have lease; best transient trade on North Side; other interests. Address H D 392, Tribune.

GROCERY, DELICATESSEN, CONFECTIONery, ice cream parlor for sale; located in fine neighborhood; A1 fixtures and good business; no agents. Tel. Lawndale 1067.

GROCERY, CANDY, CIGAR STORE—$300—EXchange; splendid location; rent $15, with four light rooms; for what? Address N 470, Tribune.

GROCERY STORE—FOR SALE OR RENT—With full stock; 7 room house connecting; large barn; bargain. 4915 N. 48th-av.

GROCERY AND DELICATESSEN — FINE stock, location, and business; must be sold this week; have other business. 1000 N. Kedzie.

HAIRDRESSING AND MANICURING PARLOR —For Sale—Established 8 years; a bargain to right party. Address N 469, Tribune.

HARDWARE BUSINESS—FOR SALE—OLD ESTablished. Will allow discount. Address P N 6, Tribune.

HOTEL—ACCOUNT OF SICKNESS THE ONLY first class hotel in Niles, Mich., 1 blk. from Mich. Centr. Dep. cor brick bldg.; long lease; $2,000; terms. Address POBLIS, Box 1, Niles, Mich.

HOTEL AND SALOON—FOR SALE—WELL ESTablished, in town of 25,000 inhabitants; reasonable. H. GORD, 14th and Wentworth, Chicago Heights.

ICE BUSINESS—FOR SALE—NEAR CHICAGO; 3,500 population; supply adjoining towns; no competition; $2,500 profit last year; 1,500 tons on hand. Investigate. Address N 514, Tribune.

INVESTMENT—PAYING $20,000 TO $30,000 WILL BUY INTEREST IN ESTABLISHED BUSINESS ON GOOD, SUBSTANTIAL FOUNDATION. STEADILY INCREASING AND PAYING EXCELLENT DIVIDENDS. INVESTIGATE WITH PRICE; SHOWS 15 TO 25 PER CENT; CASH OR EQUIVALENT; FULL INFORMATION TO PRINCIPALS ONLY. ADDRESS O 528, TRIBUNE.

INVESTMENT—THIS IS YOUR OPPORTUNITY to buy stock in well established manufacturing co. zern; 8% dividends guaranteed; will stand thorough investigation. If you knew the name of this company you would not hesitate. You will not be bothered by stock salesmen if you answer. Address E E 540, Tribune.

INVESTMENT WANTED. A FEW PARTIES to invest from $200 to $2,000 each in the best real estate proposition in Chicago. Will guarantee with disappearing furniture; absolutely successful; one building now operating yielding large returns. Address H P 107, Tribune.

INVESTORS—CHEAP BOOK-WORK "AS SAFE AN Investment as the Human Mind Can Conceive" will show you a profitable and absolutely safe way of investing your spare dollars. ERICSON, 1500 Ernestine Bldg., and Harrison 4161.

INVESTMENT—HAVE $1,000 TO INVEST WITH services; what have you? Address O 344, Tribune.

INVESTMENT—WANTED—A 1 FIRST CLASS lighting fixture designer and salesman; one who can invest some money in the business will be given a steady position. Address 460 Broadway, Milwaukee, Wis.

INVESTMENT OF $5,000 WILL TAKE ESTABlished and a agency for motor truck and delivery cars, with garage, demonstrating car, etc. Tel. Monroe 2388, or address H B 236, Tribune.

INVESTMENT—WANTED—PARTY INTERESTed in veneer and lumber who can invest $10,000. Less amount will not attract.ve proposition. Address F P 340, Tribune.

INVESTMENT—MAN WANTED TO INVEST $500 to $1,000, and to take charge of ons of our stores; experience unnecessary; good salary and 10% on investment. Address H C 401, Tribune.

INVESTMENT—MAN TO INVEST $1,000 AND call on retail trade; to the right man we offer $100 per month and 5 per cent of sales with rig furnished; money secured. Address O 316, Tribune.

INVESTMENT—HAVE $2,000 TO INVEST WITH services. Address O 399, Tribune.

INVESTORS—WE HAVE A FEW BIG BARgains in income properties. Send for our list.
R. I. TERWILLIGER & CO.,
Milwaukee and Ashland-avs.

JOBBING BUSINESS—AN ESTATE MUST SELL —Established 26 years; profit $10,000 a year; investment about $12,000; a great opportunity. Address L 131, Tribune.

LAUNDRY—WANT TO BUY A SMALL STEAM laundry. Write 314 E. 25th-st.

LIGHT HARDWARE STORE AND SHEET METal shop—For Sale—On account of sickness will sell; good location for man and wife; bargain; no agents need apply. Address H W 537, Tribune.

LUNCH CLUB—BY OWNER; WILL SACRIFICE if taken at once; $2,000 cash required, balance time; splendid opport. Address O 456, Tribune.

MAIL ORDER—USE YOUR SPARE TIME TO build up a business of your own. We help you start. 25 profit sharing corporations. Particulars free. MUTUAL OPPORTUNITIES EXCHANGE. Buffalo N. Y.

MAIL ORDER—I MADE $50,000 IN FIVE YEARS with a small mail order business; began with $5. Send for free booklet. Tells how. HEACOCK, 5229 Lockport, N. Y.

MAIL ORDER BUSINESS—$2,600; RECEIPTS $50 daily; clearing $225 monthly; trial allowed. OWNER, 311 River-st., Room 73.

MARKET—FOR SALE—BEST LOCATION ON North Side, in thickly populated neighborhood; averaging about $100 cash business a day; good reasons for selling. Address N 515, Tribune.

MARKET—FOR SALE—COR. HANCOCK AND Wabansia-av; good loc.; cash trade; old stand.

MEAT MARKET—FOR SALE—3976 COTTAGE Grove-av., cheap if sold at once. Apply 3745 Cottage Grove.

MILLINERY STORE—STOCK AND FIXTURES; must close out by May 1st on acct. of sickness; make your own price. Address O 589, Tribune.

PAPER ROUTE—FOR SALE—LARGEST MORNing official: Logan Sq. 2453 N. Spaulding-av., 2d.

PARTNER—WITH $2,000 TO TAKE ONE-THIRD interest in established manufacturing business with unlimited possibilities. Address F S 570, Tribune.

PATENTS PROCURED AND SOLD; TOYS, NOVelties, advertising devices specialized. Send sketch today; book FREE. SANDERS, 35 S. Dearborn-st.

PICTURE THEATER—FOR SALE—MODERN; long lease; high class, thickly populated neighborhood; act quick; owner sick. Address O 58, Tribune.

POOLROOM—3 TABLES, FOR SALE; IN REAR of a store, on a transfer cor.; lots of room for a barber to put in 5 chairs; no opposition; no barber or pool room business for 5 blocks; fine chance for a first class barber. Address N 342, Tribune.

POOL TABLE FOR SALE—THREE FINE; BARgain; easy terms. 508 Wabash-av. 2d floor.

PRINTING OFFICE AND IMITATION TYPEwriter Letter Shop—For Sale—Or will take partner. Address O 370, Tribune.

RESTAURANT—FOR SALE—NEAT, CLEAN, established trade; very low expenses; large income; 7 living rooms connecting. This is a real bargain and will pay you to inquire. 2613 Indiana-av.

RESTAURANT—SOUTH SIDE; ESTABLISHED 7 years; good business; trial given. Address N 263, Tribune.

RESTAURANT AND LUNCH ROOM—$250; $175 cash; bal. time; clears $100 monthly; don't miss this bargain. Address O 180, Tribune.

BUSINESS CHANCES.

ROOMING HOUSE FOR SALE—12 ROOMS; rent $50 a month; price $850. Rooming house for sale, 10 rooms; rent $30 a month; price $300. Rooming house for sale; rent $100; 15 rooms; newly furnished; price $2,100; on North Side. Call W. E. GIBBS, 540 Monadnock Block.

ROOMING HOUSE — FOR SALE — 12 ROOMS; rent $50 a month; price $850. Rooming house for sale, 10 rooms; rent $30 a month; price $300. Rooming house for sale; rent $100; 15 rooms; newly furnished; price $2,100; on North Side. Call W. E. GIBBS, 540 Monadnock Block.

SALOON—I OWN A FINE BRICK BUILDING ON a West Side transfer corner; I will rent the corner for a saloon to a good tenant who can either pay 6 months' rent in advance or give good security; I will fix up the premises any style you like; there's big money in this for a steady man of good character. Address Owner, H E 547, Tribune.

SALOON — FOR SALE — RENT $70; 5 YEAR lease; fixtures, license, and stock; price $3,500; saloon for sale; rent $75; doing big business; price $4,800. Saloon for sale; old established transfer corner; for quick sale will sacrifice. Call W. E. GIBBS, 540 Monadnock Block.

SALOON FOR SALE—INSIDE LOOP; RENT $60 a month; sublet basement; good paying corner; price $600; stock will inventory $200; this is the cheapest buy in Chicago. Call Monday. Call W. E. GIBBS, 540 Monadnock Block.

SALOON LICENSE WANTED—WILL RENT OR buy; state price. DONER & GEROLD, 209 E. 35th-st.

SALOONS—TO RENT—FOUR OLD ESTABlished, in town of 25,000 inhabitants; reasonable. H. GORD, 14th and Wentworth, Chicago Heights.

SALOON—FOR SALE—NEAR CHICAGO; 3,500 population; supply adjoining towns; no competition; $2,500 profit last year; 1,500 tons on hand. Investigate. Address N 514, Tribune.

SALOON—FOR SALE—INSIDE LOOP; RENT $60 a month; sublet basement; good paying corner; price $600; stock will inventory $200; this is the cheapest buy in Chicago. Call Monday. Call W. E. GIBBS, 540 Monadnock Block.

SALOON LICENSE WANTED—WILL RENT OR buy; state price. DONER & GEROLD, 209 E. 35th-st.

SALOONS—TO RENT—FOUR OLD ESTABlished, in town of 25,000 inhabitants; reasonable. H. GORD, 14th and Wentworth, Chicago Heights.

SALOON—FOR SALE—$149 W. CHICAGO-AV.; beap Kedzie.

SALOON—FOR SALE—SELLING ON ACCOUNT of sickness; good corner. 954 W. Van Buren-st.

SALOON—FOR SALE OR EXCHANGE—AND quick; large winercom. Call 2203 Van Buren-st.

STORE—WANTED—GROCERYMAN TO TAKE half of new store corner 51st and Lake-av.; in connection with well established meat market. Address H B 127, Tribune.

TEA AND COFFEE STORE—FOR SALE—ONE of the best paying on the West Side; sales amount to $350 per week; $400 cash; suburban trial given; rent of store, with basement, $30 per month. Apply Illinois Real Estate & Brokerage Co., suite 40, 39 W. Adams-st.

TEA AND COFFEE STORE—BEST SOUTH SIDE or exchange for real estate; value $1,500. Address K 97, Tribune.

TEAMING, EXPRESSING, AND MOVING BUSIness—For Sale—Estb. 7 yrs.; acct. sickness. 1487 Clybourn-av. Phone North 3561.

THEATER—700 SEATS; VAUDEVILLE; 10 AND 16c; new; beautifully furnished; doing good business; 10 year lease; partners disagree; get busy if sickness a must; $5,500 cash; no agents. Address O 546, Tribune.

THEATER—ANY ONE KNOWING OF A GOOD location for nickel theater can have same built; we furnish the money. G. H. GOTTSCHALK & CO., 69 W. Washington-st.

THEATER—285 SEATS; CLEARING $75 TO $100 weekly; box office trial; $3,100 cash. Owner, No agents. Address O 343, Tribune.

THEATER—WHO WANTS NEW $450 PIANO, 140 chairs, $175 picture machine for $250? Address O 59, Tribune.

THEATERS—SEE US FIRST; LARGE AND small; we absolutely handle only paying ones. BAKER & CO., 105 S. Dearborn-st., R. 909.

THEATERS—TWO, 5C, FOR RENT, SOUTH and North Side; ready in 60 days; excellent location. Address H A 491, Tribune.

THEATER—TO LEASE—ALMOST COMPLETED, in thickly settled neighborhood. Address H B 234, Tribune.

THEATER—5C—12TH-ST.; MONEY MAKER. Phone Lincoln 8823. Address 1212, Tribune.

TIN SHOP—FOR SALE—COMPLETE OUTFIT; bargain; must have ready buyer. 4651 W. 12th-st. Ph. Lawndale 915.

VACUUM CLEANING BUSINESS—SNAP FOR $100; incl. 4 new machines, or exchange separate for anything of value; going west. 221 W. Oak-st., basement.

VAN AND EXPRESS BUSINESS—FOR SALE—Established; work on hand will pay for business. GOODRIDGE, 6076 Ellis.

CONTRACTORS WANTED—WITH EQUIPMENT and capital to handle a $100,000.00 high grade excavation, reinforced concrete and brick building proposition, within 150 miles of Chicago; must be prepared and willing to accept payment in first mortgage bonds or notes; no agents. Address N 106, Tribune.

CHANCES IN BRITISH COLUMBIA—FREE authentic information supplied regarding climate, opportunities, investments, or any other particulars desired of British Columbia. Canada's Pacific Coast Province. Address "Publicity Department," The People's Trust Co., Ltd., New Westminster, B. C.

MECHANICS, LABOR, AND BUSINESS—ON receipt of 50 cents we will answer any one question; we will tell you how good and sincere are the PANAMA PACIFIC INTERNATIONAL EXPOSITION. World's Fair Bureau of Information. 3373 Army-st., San Francisco, Cal.

CHICAGO CONCERN HAS OPENING FOR PARty with $5,000 and good reference to take an interest in a proposition that is a big money maker and a safe investment; money used to increase the business; no brokers. Address F B 163, Tribune.

SMALL'S INSTITUTE FOR PHYSICAL CULture—For sale; only business of its kind in Chicago; small cash investment; good opportunity for business woman; owner leaving city. Address N 240, Tribune.

CAN FURNISH, ALSO SHOW OPPORTUNITY where investment $2,500 will net $5,000 annually. Investment secured. Don't answer unless you desire good legitimate proposition and mean business. Address H D 448, Tribune.

GRAND OPPORTUNITY—BRICK BUILDING. South Side corner, in permanent business location, with good saloon and bottle business; real estate sold at 50 per cent on investment. Address H T 121, Tribune.

$850 WILL BUY A PROFITABLE BUSINESS which will clear you not less than $5,000 annually; experience unnecessary; good reasons for selling. Call 717 Hartford Bldg.

WANTED—TO MEET PARTY WITH SOME money to finance a patented cooking utensil, which I want you to see. Call 607, 167 W. Washington-st., or will go anywhere.

WANTED—GOOD SHOE MAN TO OPEN STORE on busy transfer corner; exceptional opportunity; reasonable rent. Inquire 4704 Cottage Grove-av., or Owen National Bank Bldg.

ONE EVENING PER WEEK FOR THREE months will perfect you in a better paying profession than medicine, dentistry, or the law; tuition $50. Address K 211, Tribune.

SAVE SYSTEMATICALLY. DO YOU WANT TO know the best system in the world for saving money? Costs nothing to learn. Address N 80, Tribune.

WE INCORPORATE COMPANIES, FURNISH capital, good legitimate business. HYDE CO., Unity Bldg.

WANT TO BUY ALL OR PART INTEREST IN successful store selling men's wear; give full particulars. Confidence. Address O 99, Tribune.

CAN PUT YOU IN MONEY MAKING BUSINESS cheap. Acme Exch., 117 N. Dearborn, R. 202.

WILL INVEST $1,000 AND SERVICES IN ESTABLISHED, paying bus. Address N 319, Tribune.

PARTNERS WANTED.

AM PRACTICAL, UP TO DATE MANUFACTURer, with complete plant, producing latest and foremost inventions; inventor's royalty received; is great demand; no experiment; is a sure money maker; want capable man to handle sales end; a business getter with $3,500 and A1 record only apply. A. SCHMALZ, 1926 Wabash-av. top floor.

WANTED—PARTNER—CAN FURNISH, ALSO show opportunity where investment $2,500 will net $5,000 annually; investment secured. Don't answer unless you desire good legitimate proposition and mean business. Address H D 448, Tribune.

PARTNER WANTED—ONE-HALF INTEREST in moving picture show; new, fine location; grand opportunity; $400 required; references exchanged. Address N 314, Tribune.

ARCHITECT SEEKS CONNECTION WITH HUSTling real estate man, who can get business. Address N 327, Tribune.

WANTED—ENERGETIC WOMAN PARTNER in sure China tea room proposition; $250 required. Address O 158, Tribune.

WANTED—LADY PARTNER WITH SMALL capital, to travel with a dog and cat act. Good investment and big profits. 1372 W. Randolph-st.

WANTED—PARTNER FOR 6C THEATER LIVE neighborhood; fully equipped. 1533 Milwaukee-av.

PARTNER—IN MFG JEWELRY SHOP; SMALL capital. A. S. BARROWS, 1377 Champlain Blg.

PATENTS—PATENT ATTORNEYS.

PATENTS AND TRADE MARKS SECURED OR return of all fees insured if you wish. Send for my FREE BOOK, HOW TO GET THEM. Washington office. Corps of EXPERIENCED PATENT LAWYERS and MECHANICAL EXPERTS. BEST SERVICE, FEES LESS. ADVICE FREE. Call, write, or phone me. Phone Central 5560.
JOSHUA R. H. POTTS,
Attorney and Counselor at Law,
Suite 1112, 8 South Dearborn-st.
POTTS

PATENT YOUR INVENTION—FREE BOOK and opinion. Send for inventor's Primer, free. MILO B. STEVENS & CO., 812 S. Dearborn-st. Established 1864. Main office, Washington.

PATENTS—64 PAGE BOOK, FREE; LONG EXperience; highest references. FITZGERALD & CO., Dept. 41, Washington D. C. Established 1880.

PLUMBING AND LIGHT FIXTURES, ETC.

Owners & Builders

WE JUST RECEIVED FOUR CARLOADS OF PLUMBING FIXTURES WHICH WE OFFER AT WHOLESALE PRICES. STYLES AND QUALITY WELL CHOSEN. AMERICAN PLUMBING SUPPLY CO., 211 VAN BUREN-ST., NEAR STATE. DISPLAY ROOMS 708-709. PHONE HARRISON 3582.

HOUSE OWNERS AND BUILDERS' PLUMBING supplies, sold direct at wholesale prices. Get our figures.
L. LEVIN & CO.,
713 Wells-st.

PRINTING, ENGRAVING, AND BINDING.

THE RYAN & HART CO.
PRINTERS AND BINDERS.
224-226 Federal-st
Telephone Wabash 490. Chicago.
Private exchange, all depts.

GOOD PRINTING, LOW PRICES — 1,000 LETterheads, envelopes, or cards, $2; samples free. F. L. FANTUS, 523 S. Dearborn-st. Tel. Har. 8075.

AUTOMOBILES.

DELIVERY AUTO CHEAP

Must be sold at once account going out of business.

Panel top; very handsome; 800 lbs. capacity; brand new; $523.

AUTO DELIVERY BODIES. Best made, full panel top; bodies unpainted below cost.

1212 STEGER BLDG.
Tel. Harrison 3837.

7 PASS. WELSH DEMONSTRATOR, LIKE new $1,500
5 pass. Stearns, 13-30, 1910, best ever 1,000
5 pass. Buick, model 17, 1910 650
5 pass. Flat; will make good race; 40 H. P. 600
5 pass. Stoddard-Dayton, 1909; toy tonneau 550
5 pass. Buick, model 10, 1910 toy tonneau 450
5 pass. Buick, model F, 1910 350
2 pass. Paige Detroit, new runabout 400
2 pass. Flanders runabout 350
2 pass. Franklin runabout Bosch magneto 250
2 pass. Hupp, model, 1911 400
2 pass. Buick, model 10, runabout 300
1 light delivery wagon 350
1 panel body for laundry, 1910 car 400
4 cylinder car, with express body, Buick, mod. 17, 1910 650
1 ton motor car, express body 400
Brand new Michelin casing, 40 per cent off list.
5 pass. touring body 50
New tops for all Buick models. ..... $20 and up
Buick Motor Co., 1452 Michigan-av.

1911 FORD TOURING CAR, LIKE NEW, $525. 1911 Flanders; cannot be told from new one; $500. 1911 Ford roadster, run 1,500 miles, $425. 1911 Maxwell, rumble seat, good shape, $625. And 20 others from $100 up. 1240 N. Clark-st. Phone North 68.

AMERICAN UNDERSLUNG—
The Car of the Hour—Immediate Deliveries.
Prices, $1,250, $2,250, $4,250, $4,500.
AMERICA TRAVELER COLT COMPANY,
1424-26 Michigan-av. Phone 1042 Calumet.

THREE MORE GREAT MITCHELL BARGAINS. Mitchell Surrey, $650; five passenger Touring Car, $725; seven passenger 6 cylinder Touring Car, $1,075. Nothing better for the money.
MITCHELL AUTOMOBILE CO.,
2234-36-38 Michigan-av. Phone Calumet 1429.

IF YOU INTEND BUYING EITHER A NEW OR second hand automobile, it will be to your advantage to see me before purchasing. Phone or write for demonstration of the "Haynes." R. H. PRIBYL, 740 Michigan-av., Evanston. Tel. 1687.

I BUY RIGHT—I SELL 'EM RIGHT—GUARANteed in every way. "The Safe Way" Stearns, Locomobile, Cadillac. 30 cars in stock; 3

HEART AT WORK APART FROM BODY

Dr. W. E. Quine, Commenting on Thanatology, Says Organs Live After Death.

KIDNEY KEPT ON ICE USED

Dr. J. B. Murphy Asserts New Parts Might Save Bright's Disease Sufferers.

Chicago surgeons agreed yesterday that the new science of thanatology—the science of transplanting functionating organs from a dead animal to a living one—is not a speculative or a theoretic one. It is a science which already has a data of actual proofs, proving it is practicable.

Much interest was expressed in the extract published in THE TRIBUNE yesterday morning from the paper on thanatology by Dr. Roswell Park in the current number of the Journal of the American Medical Association. Dr. Park, who is now professor of surgery in the University of Buffalo, is a former Chicago man, a graduate of Northwestern University Medical college, and a practitioner here for several years.

Heart Works After Death.

"Healthy kidneys, removed from a human being, can be kept alive for at least two months," said Dr. William B. Quine. "A kidney which had been on ice for about two months was transplanted in a dog recently and it worked.

"You can cut a healthy heart out of a dead person, connect the big arteries with tubes connected with a fluid of the same temperature as the blood, then place the heart in a warm liquid, and it will beat automatically, pumping the liquid for three or four days. It will, in other words, keep up its functions. That merely shows that certain organs of the body are really alive and in perfect working order long after the so-called dissolution takes place."

Dr. Murphy Makes Comment.

Skin grafting has been tried with success on human beings. Dr. John B. Murphy is authority for the statement that not only has healthy, living epidermis been taken from a body just deceased and transplanted successfully on a living human being but that the transplantation of skin from an amputated limb to a person in need of a patch of epidermis frequently has been accomplished. The latter is but a step removed from the transplantation of skin from one person to another.

"Thanatology is not here as yet," said Dr. Murphy, "and it will be quite a long time till we'll know how to transplant human organs. But it is coming. I was glad to see THE TRIBUNE carry this great message of science to its readers. There is no reason for not believing that a man who has been suffering from Bright's disease cannot be snatched from the grave by giving him a new and healthy set of kidneys."

Legs Transplanted on Dogs.

"Transplanting of organs of animals has been successfully accomplished a great number of times," said Dr. L. L. McArthur. "A leg has been cut off one dog and transplanted on another, and it became a perfectly good walking and running leg. Kidneys have been transplanted in dogs with success and have become functioning organs. A man came to me last winter and wanted to have me graft an arm on him, but I couldn't find a suitable member. None of the bodies brought into the hospital where the man waited proved to have an arm that suited the patient, and no one volunteered to sell an arm."

START FIGHT ON "L" MERGER.

Stockholders Petition for Examination of Receivers' Books Denied by Federal Judge Kohlsaat.

A battle aimed to prevent the proposed consolidation of all the elevated railway lines in Chicago was begun yesterday in the federal court. The minority stockholders of the Chicago and Oak Park elevated railroad company allege that the plan of the majority is to freeze them out.

Milton D. Smith of West Pullman, who owns stock to the value of $50,000, filed a petition before Judge C. C. Kohlsaat asking that the receivers for the elevated line allow an examination of the books. Judge Kohlsaat denied the petition.

Attorney F. A. Fischel, representing Smith and other stockholders to the extent of $2,000,000, said other legal steps would be taken to force the receivers to permit stockholders to examine the books and "to prevent a freezeout of the minority in the consolidation."

TIGHTEN NET ABOUT ALGOTS

Witnesses Say Park Head Knew of Excess Payments.

POINT OUT 'DISCREPANCIES.'

Teamster Admits He Was Overpaid, but Says He Returned Part.

John Algots, superintendent of parks under the special parks commission, was placed on trial yesterday before the city civil service commission. The charges against Algots are the outgrowth of a special investigation in which a shortage of more than $6,000 was found in the commission accounts. A. W. O'Neill, secretary to the commission, resigned a few months ago and made partial restitution of the missing funds.

Witnesses testified during the day that Algots knew of excess payments to Hans J. Petersen, a teamster who worked for the commission, and that the superintendent's books showed discrepancies. Joseph P. Dunne, acting secretary of the commission, swore he had audited the accounts of the commission for the period from July 1909, to Dec. 31, 1910.

Alleges $5,000 Difference.

"I found a $5,000 difference between the time books and the pay rolls during the period," he said. "The discrepancies occurred in the teaming accounts."

Charles F. Williams, system expert in the controller's office, said that he audited the commission accounts from Jan. 1, 1911, to Nov. 6 of the same year and found the books showed an overpayment of $1,096.45. He stated he found a balance carried over from the year 1910 amounting to $549. He said Mr. Algots had told him the balance indicated such a sum was due Petersen.

Admits Getting Excess.

Petersen testified he had received excess payments for his work, but that he always paid back the excess amounts. He said with some of this excess money he had paid some bills for Mr. Algots and that he paid other excess sums to Mr. O'Neill. He insisted he never benefited personally from such excess payments. He said the excess payments often amounted to $25, and once ran as high as $170, in April, 1909. Asked if he knew if Mr. Algots knew about these excess payments, he said:

"I know he knew about some of them."

It is expected the case will be finished today.

STRUCTURAL IRON WORKERS READY TO STRIKE TOMORROW.

Union Leaders Say Only Granting of Increased Wages Demanded Will Avert Walkout.

Leaders of the Bridge and Structural Iron workers last night said the union would go on strike tomorrow unless the wage dispute with the employers is adjusted today.

Officials of the Structural Iron league were notified their wage proposition had been rejected by the union. They acknowledged receipt of the notification, but did not intimate they would ask for another conference with the iron workers.

Most of the independent contractors have informed the union officials they will accede to the demands. The new agreement sought by the iron workers gives them 70 cents an hour, or an increase of 4 cents over the old scale, which expires at midnight.

A lengthy strike of the iron workers would destroy the year's building program in the loop district. Labor leaders are of the opinion, however, that the contractors would not permit a strike to continue more than a week at the longest.

The iron workers will hold a massmeeting tonight at 228 West Washington street to prepare for the strike.

Try It.
No condiment can equal it for delicacy of flavor.
LEA & PERRINS' SAUCE
THE ORIGINAL WORCESTERSHIRE
A perfect seasoning for Soups, Fish, Steaks, Roasts, Gravies, Chops and Salad Dressings.
An Appetizer
JOHN DUNCAN'S SONS, Agents, N. Y.

HEALTH RESORTS
MOUNT CLEMENS
Famous the world over for its curative baths. WRITE FOR DESCRIPTIVE BOOKLET. The Business Men's Association, 209 Chamber of Commerce, Mount Clemens, Mich.

"The Colonel" wears them

TIME was when Men wore *Silk* and *Satin* Clothing.
—Likewise Lace ruffles, and Feathers in their "bonnets."
But, *Women* now very properly preempt these effeminacies.
The time is not far off when lightweight, and Silky-finished, *Leathers* will also be confined to *Woman's* Wear,—for *similar* reason.
Robust Cloths — Scotch Tweed effects, Irish Homespuns, and the like, are correct expression of *Masculine* Style, and always *will* be.
In line with this, the "robust" *Leathers*, pliable and fine but of medium weight and *masculine* effect, are fast growing into favor with Men "who understand."
Observe in Show-Windows of high-priced Custom Shoe Makers how *effectively* that Stalwart kind of Leather is used *this* year,—1912.
Observe too that instead of being used with heavy, rigid, *double-soles*, it is now used with the choicest grades of fine-grained *Single* Soles.
Well,—for Spring 1912, you'll find in *Regal* Shoes many exact *replicas* of these high-grade Manlike Custom Shoes.
Note particularly a Regal range made in the new "Norse" leather.
Precisely what a real, red-blooded, American *Man* should wear, and feel happy in.
Cool as Kid, *flexible* as a Politician's Promise, and *Masculine* in effect as a curly Ram's horn.
This superb "*Norse*" leather is of a rich, mellow, tan-brown color (when it is not black).
It *moulds* to the last, in Shoemaking, as if it *grew* there, taking on every elegance of line intended by the Designer.
Moreover, it *holds* that Style, when once translated into it, in a wonderful way.
Some beautiful examples of this "Man's Leather" made into Smart Shoes may *now* be seen in Regal windows.
Their *Style* and Elegance speak for themselves.
Their *Service* is backed by an unequivocal "*Indemnity Bond*," which pledges *Six Months continuous Wear* without break of upper leather or Outsole.
That's *twice* the *average* Wear of fine Shoes.
Inquire at Regal Stores for—
Regal (Six-Month) Shoes *at* $4.50 *per pair*

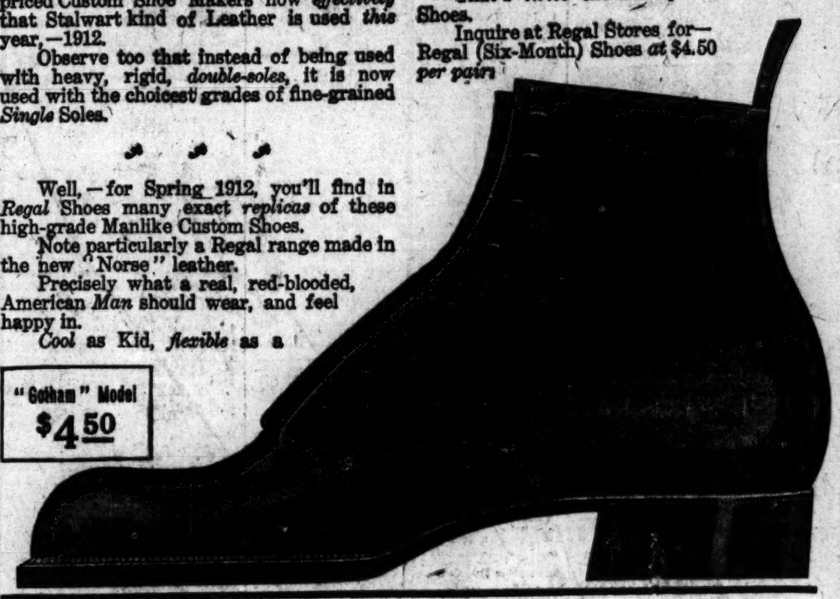

Regal (Six-Month) Shoes
$4.50 per pair
CHICAGO REGAL SHOE STORES
STATE ST. & JACKSON BOULEVARD—For Men, Women and Children.
39 NORTH DEARBORN STREET (Cor. Washington)—For Men.

RESORTS AND HOTELS | RESORTS AND HOTELS

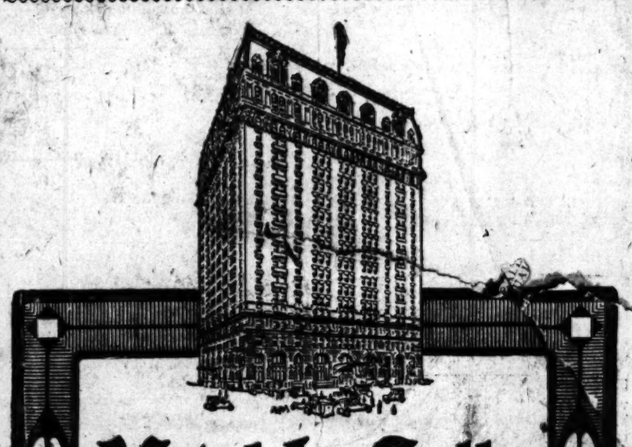

Hotel La Salle
Chicago's Finest Hotel
UNEQUALED EQUIPMENT
RATES:

One Person:	Per Day
Room with detached bath	$2 to $3
Room with private bath	$3 to $5
Two Persons:	Per Day
Room with detached bath	$3 to $5
Room with private bath	$5 to $8

Connecting rooms and suites as desired
La Salle at Madison Street
CHICAGO

RESORTS AND HOTELS

For More Than Thirty Years
Colfax Mineral Springs Water
has been endorsed by eminent physicians for treatment of Rheumatism, Dyspepsia, Liver and Kidney Troubles.
HOTEL COLFAX
Built in mission style, finely furnished throughout with every detail of high class service at reasonable rates. All the appliances used in the treatments of the well known EUROPEAN SPAS are to be found in the baths of the Colfax.
For booklet and further information address HOTEL COLFAX, Colfax, Iowa, or call at the Rock Island Ticket Office, Dearborn and Adams Streets, Chicago.
Phone Central 4446.

BRIGGS HOUSE
Randolph and Fifth Ave., Chicago, Ill.
A hotel where the traveling public may secure first-class accommodations at popular prices. Located one block from the City Hall in the midst of all public buildings and theaters. The rooms have the most modern conveniences and the majority are with private bath. Rates, $1.00 and $1.50, with private bath $1.50 and $2.00 per day.
THE CAFE is one of the popular dining places of Chicago where the cuisine is famous for its homelike individuality. One of the features of this restaurant is a Table d'Hote dinner served daily from 5 to 8 p. m. Sundays from 12 m. to 8 p. m. Price, 60c. MUSIC.

RICHELIEU & ONTARIO NAVIGATION CO.'S HOTELS
Lower St. Lawrence River
Manor Richelieu, MURRAY BAY, P. Q.
Tadousac Hotel, TADOUSAC, P. Q.
Season June 19th to Sept. 17th.
Immunity from Hay Fever and Malaria.

Hotel Dennis
Atlantic City, N. J. Directly on the Ocean front. Always open.
WALTER J. BUZBY.

THE NANEPASHEMET
MARBLEHEAD NECK, MASS.
Opens June 8. Finest location on North Shore of Mass. Bay. Every room has ocean view. Booklet from R. G. BROWN, Mgr.

RESORTS—FOREIGN
De Potter Tours (33d Year)
Flatiron Building, New York.
Tours everywhere in Europe in May, June, July, Aug., Sept. and Oct.

HOTEL RUSSELL, LONDON and HOTEL GREAT CENTRAL, LONDON
Booklets free, Dorland Agency, 303 Fifth Avenue, New York

BELGIUM BOOKLETS
FROM DORLAND ADVERTISING AGENCY
303-5 5th Avenue, N. Y.

HOTEL METROPOLE, LONDON
GRAND HOTEL, LONDON
HOTEL VICTORIA, LONDON
FIRST AVENUE HOTEL, LONDON
Gordon Hotels, Ltd.

Write Town and Country, 389 5th Ave., New York, for literature on
GRAND HOTEL—BAD NAUHEIM

BOOKLETS OF ESPLANADE HOTELS, BERLIN AND HAMBURG, Free From TOWN & COUNTRY, 389 Fifth Ave., New York

RESORTS—FOREIGN
Ocean Travel.
$50 and up to Europe
Regular Sailings to Rotterdam by large one cabin steamers from New York. Write for booklet, plans, etc.
Uranium S. S. Co. Ltd., 13 Br'dway, New York
J. V. Ilmer & Co., 140 No. Dearborn St.

F. N. Matthews & Co.
Outfitters to Women
21 E. Madison Street
Between State and Wabash

Tailored Suits Coats--Dresses Waists

This week the schools of our city are closed, which will give the feminine contingent opportunity for other things outside the realm of the purely scholastic.

One of the things of interest to all women and misses is the matter of dress, and one of the places most interesting in the matter of dress is Matthews'.

We, therefore, invite the educators and their disciples to partake of the good things of our shop this week.

That the rounded out education includes the matter of correct dress goes without saying. Imagine, if you can, a teacher of art gowned inartistically. Wherein would come any force of argument for lines and perspective?

Our clothes are sold at sensible prices.

Charge purchases made today will be posted to May account upon request

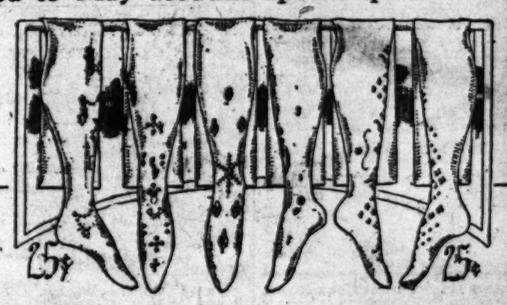

May sale of sample hose

A great offering based on a great purchase of a manufacturer's entire sample line—also his excess stock—of men's and women's splendid hosiery. *First floor, State-st.*

Women's 50c hose
—hand embroidered lisles, fine imported hose in plain styles, black, white, tan and all new shades; at 25c pair.

25c

Men's 50c hose
—fancy imp. hand emb. styles, and jacquard effects in plain lisle and silk lisle; also pure silk; at 25c a pair.

Mandel Brothers

RESORTS—FOREIGN.
Ocean Travel.
SYDNEY SHORT LINE
NEW SERVICE
19 DAYS FROM SAN FRANCISCO
Via HONOLULU and TUTUILA (SAMOA)
SPLENDID STEAMERS of OCEANIC STEAMSHIP CO. (Spreckels Line), 10,000 tons displacement, sail from San Francisco, July 2, July 30 (new schedule) and every 28 days thereafter on a 19 DAY SERVICE TO SYDNEY, AUSTRALIA, with stop at HONOLULU and SAMOA. THE QUICK AND ATTRACTIVE ROUTE TO THE ANTIPODES. Chicago to Sydney, 1st class, $359.75; 2nd class, $178.75. Round world, $600 1st class; $375 2nd class, via Ceylon and Mediterranean. (Stop-overs.)
HONOLULU $110 AND BACK (From S.F.) 1st Class
Sailings Every 2 Weeks
OCEANIC STEAMSHIP CO.
673 Market St., San Francisco.

BRAZIL
LAMPORT & HOLT LINE
And All Argentine Ports
By the Large, New and Fast Passenger Steamers of the LAMPORT & HOLT LINE
From New York 8th and 20th of each month,
17 DAYS TO RIO JANEIRO,
23 DAYS TO BUENOS AYRES
For rates, etc., apply local ticket Agents, or BUSK AND DANIELS, General Agents
301 Produce Exchange, New York

LLOYD ITALIANO
To Italy in 11 Days
Mendoza, May 9; June 20. Taormina, May 16; June 28
Rates, $65, $70, $75 and up
C. B. RICHARD & CO., 31 Broadway, N. Y.

CHAUTAUQUA TOURS TO EUROPE
Elegance, Comfort, Exclusiveness.
Steamship Tickets at Current Rates.
The Chautauqua Tours, Marquette Bldg.

HEALTH RESORTS
Write for Catalog
An Ideal Rest Cure on Lake Michigan—
16 Miles North of Chicago
North Shore Health Resort
Winnetka, Ill.
Special treatments for Heart and Digestion.
Long Distance 211 Winnetka

EDUCATIONAL

Rockford College for Women
(64th Year) Rockford, Illinois
First rank. B. A. and B. S. Broad culture, with elective vocational courses that fit for life and for self-support. Faculty in close touch with the girls. Chosen body of students. Health and safety paramount. Pure air, pure artesian water, fine campus. New fire-proof dormitory, electric light, steam heat. Good table. Catalog. Box 51
JULIA H. GULLIVER, Ph. D., LL. D., Pres.

UNIVERSITY OF ILLINOIS
Examination for the Degree of Certified Public Accountant
The University of Illinois will hold an examination for the degree of Certified Public Accountant in the State of Illinois on Tuesday, Wednesday, and Friday, May 28th, 29th, and 31st, 1912, at the School of Pharmacy of the University of Illinois, Michigan boulevard and Twelfth street, Chicago, beginning at 9 a. m. on Tuesday, May 28th.
The examination will be in the theory of accounts, the practice of accounting, auditing, and commercial law as affecting accountancy.
All candidates must file their applications for admission to the examination with the University Committee on Accountancy, Urbana, Illinois, at least twenty days before the date of the examination. Application blanks and copies of the rules governing the examination may be obtained from the Board of Examiners or the University Committee on Accountancy.
M. H. ROBINSON, Secretary,
University Committee on Accountancy.
W. ERNEST HEATHER, Urbana, Illinois,
Secretary Board of Examiners.
134 So. La Salle-st., Chicago, Illinois.

HILLCREST SCHOOL
Summer Home Camp for Girls
under thirteen. All attractive features of [illegible] life. Girls sleep in modern brick house, [illegible] home influences. Brief morning studies—[illegible] of time picnics, drives, hikes, launch-rides. [illegible] dress
Miss Sadie M. Davison, Principal, Beaver Dam, Wis.

LANGUAGES | The Berlitz School of Languages
AUDITORIUM, CONGRESS ST. ENTRANCE.
Private lessons and classes at school or residence. New classes constantly forming.

Shorthand and Typewriting
To be Gregg-trained is to be well trained.
Attend day or night sessions. Send for catalogue.
GREGG SCHOOL 42 South Wabash Ave. Phone Central [illegible]

BARRETT INSTITUTE
Shorthand, Typewriting and Office Practice
Majestic Building, 22 Monroe Street.

STAMMERERS Let Write ME if you want a cure. I will send you advice Free. I cured myself after stammering for nearly 20 years. N. Bogue, 1468 N. Illinois St., Indianapolis, Ind.

Who's the Boss in Your House?

The Woman's Number of Life
Ten cents All news-stands
Special Offer Enclosed find One Dollar (Canadian $1.13, Foreign $1.56). Send Life for three months to
is out to-day and tells you all the things we don't know about woman. Buy it and increase your stock of ignorance.
Three Months—One Dollar
Obey that Impulse
Open only to new subscribers; no subscription renewed at this rate. Trial subscriptions should be sent to us direct; not through an agent or dealer.
LIFE, 17 West 31, New York.
ONE YEAR $5.00. (CANADIAN $5.52, FOREIGN $6.04.)

Make It Your Country Home for the Summer
You can be within ten minutes' ride of business and city attractions, yet with your family enjoy the quiet and rest of the country or seashore. All the comforts of an elegant home without any of the household cares. Large, airy apartments, plenty of amusements and excellent food temptingly served on the American or European plan.
Chicago Beach Hotel
31st Blvd. & Lake Shore, Chicago (Tel. H. P. 4000)